AGGIES
Riddell
adidas
TEXAS

SEC
A&M

TABLE OF CONTENTS

TABLE OF CONTENTS / QUICK FACTS

2 Quick Facts
2 2015 Schedule/2014 Results

MEDIA INFORMATION

3-4 Media Info & Policies
4 SEC Head Coaches Teleconference Lineup
5 Kyle Field Stadium Map
6 12thMan.com/Media Info Center
6-7 Football Media Relations Staff
8-9 Texas A&M Logo Guide
10 Southeastern Conference / Commissioner Greg Sankey

INTRODUCING TEXAS A&M

12 Texas A&M Historical Highlights
13 Texas A&M at a Glance
14-15 Traditions at Texas A&M
16 Welcome to Aggieland
17 University President Michael K. Young
18 Follow the Aggies on All Platforms

TEAM INFORMATION

20 2015 Preseason Notes
21-22 Alphabetical / Numerical Rosters
23 Squad Breakdown
24 Summer 2015 Depth Chart

2015 OPPONENTS

26-29 2015 Opponents by Game
30-31 Series Record vs. 2015 Opponents
32 SEC Championship Information / Bowl Games
33 SEC Cumulative Schedule
34 2015 Opponents Schedule Grid

MEET THE AGGIES

36-59 Returnees
60-68 Newcomers

MEET THE COACHES

70-72 Kevin Sumlin, Head Coach
72 Sumlin's Record as a Head Coach
73 John Chavis, Defensive Coordinator/LB
75 Jake Spavital, Offensive Coordinator/QB
76 Jeff Banks, Assistant Coach/TE/Special Teams Coor.
77 Dave Christensen, Assistant Coach/OL/Running Game Coor.
78 Mark Hagen, Assistant Coach/DT
79 Terry Joseph, Assistant Coach/DB
80 Clarence McKinney, Assistant Coach/RB
81 Aaron Moorehead, Assistant Coach/WR
82 Terry Price, Assistant Coach/DL
83 Larry Jackson, Director of FB Sports Performance
84 Justin Moore, Assoc. AD for Football
85 Gary Reynolds, Director of FB Operations
86 Scott Johnson, Director of Recruiting
87-88 Football Support Staff
89-90 Eric Hyman, Director of Athletics

2014 SEASON IN REVIEW

92-94 Review Notables
95-111 Statistics
112-124 Game Summaries

2015 TEXAS A&M FOOTBALL MEDIA GUIDE

Produced by Texas A&M Athletic Media Relations Office

EDITORS Alan Cannon, Brad Marquardt, Adam Quisenberry, Matt Callaway
CONTRIBUTORS Kelsey Appleton, Khadijah Ray, Thomas Heiberger, Griffin Bronson, A&M Marketing & Communications
PHOTOGRAPHY Glen Johnson, Patric Schneider, Rob Havens, ESPN Media Services, Texas A&M Marketing & Communications
COVER DESIGN Krystal Grows
PAGE LAYOUT & DESIGN Brad Marquardt, Adam Quisenberry, Ryan Lewis, Cyndi Mousner
SPECIAL THANKS Many NFL teams for use of photos, AP Photo

IN MEMORIAM OF A PAIR OF AGGIE FOOTBALL LEGENDS

JOHN DAVID CROW
1935 – 2015

BILLY PICKARD
1933 - 2015

RECORDS AND HISTORY

126-129 Rushing
130 Total Offense / All-Purpose Yards
131-133 Passing
134-135 Receiving
136 Scoring
137 Field Goals
138 Extra Points/Punt Returns
139 Kickoff Returns / Punting
140 Defense
141-143 Annual Statistical Leaders
144-146 Freshman Records
147-148 Team Records
149 Opponent Records
150-151 Annual Team Sstatistics
152 Aggies in the NCAA Rankings
153-166 Year-by-Year Results
167 All-Time Record vs. Opponents / Record by Decade
168-175 Series History vs. Opponents
175 Overtime History
176 Attendance Records
177-178 Kyle Field / Timeline / Kyle Field Record by Decade
179-181 TV Appearances / Appearances by Network
182 Head Coaches by Wins, Winning Percentage
183 Assistant Coach History
184-185 All-Americans / All-Conference Sselections
186 Conference Award Winners / Various Honors
187 Academic Honors
188-193 Letterwinners
194 Bowl History
195-198 Texas A&M in the Associated Press Rankings

AGGIES IN THE PROS

200 Aggies on NFL Rosters *(as of June 30, 2015)*
201-204 Aggies in the Pros History
205-208 Aggies in the Draft

QUICK FACTS

TEXAS A&M QUICK FACTS

LOCATION: College Station, Texas 77842
FOUNDED: 1876 (First classes)
ENROLLMENT: 62,185 (fall 2014)
PRESIDENT: Michael K. Young (BYU, `73)
CHANCELLOR: John Sharp (Texas A&M `72)
FACULTY REPRESENTATIVE:
Dr. Tom Adair (Texas A&M `57)
DIRECTOR OF ATHLETICS: Eric Hyman (North Carolina `73)
ATHLETIC DEPT PHONE: (979) 845-5129
CONFERENCE: Southeastern
AFFILIATION: NCAA Division I
NICKNAME: Aggies
MASCOT: Reveille (American Collie)
COLORS: Maroon (Pantone 505) and White

FOOTBALL QUICK FACTS

HEAD COACH:
KEVIN SUMLIN (Purdue, `88)
Year at Texas A&M: 4th (28-11 record in 3 years)
Year as head coach: 8th (63-28 record in 7 years)

ASSISTANT COACHES:

JOHN CHAVIS
Defensive Coord/Linebackers (Tennessee, `79)

JAKE SPAVITAL
Offensive Coor./Quarterbacks (Missouri State, `08)

JEFF BANKS
Special Teams Coor./Tight Ends (Washington State, `99)

DAVE CHRISTENSEN
Running Game Coor./O-Line (Lindenwood, `94)

MARK HAGEN
Defensive Tackles (Indiana, `95)

TERRY JOSEPH
Defensive Secondary (Northwestern State, `96)

CLARENCE MCKINNEY
Running Backs (Mary, `94)

AARON MOOREHEAD
Wide Receivers (Illinois, `03)

TERRY PRICE
Defensive Line (Texas A&M, `90)

LARRY JACKSON
FB Sports Performance (Texas A&M, `95)

KYLE FIELD QUICK FACTS

STADIUM: Kyle Field
2015 CAPACITY: 102,512
LARGEST CROWD: 110,633 (vs. Ole Miss, Oct. 11, 2014)
PLAYING SURFACE: Natural grass
FIRST YEAR OF FOOTBALL: 1905
STADIUM BUILT: 1927 and 1929 *(Renovations complete for 2015 season)*

TEAM INFORMATION

BASIC OFFENSE: Multiple
BASIC DEFENSE: Multiple 4-3
2014 OVERALL RECORD: 8-5
2014 CONFERENCE RECORD (FINISH): 3-5 (5th in SEC West)
2014 BOWL: AutoZone Liberty Bowl (Win 45-37 over West Virginia)
2014 RANKING: RV
2015 SQUAD BREAKDOWN: go to page 23

2015 SCHEDULE

SEPTEMBER	5	vs. Arizona State	Houston, Texas	First meeting
	12	**BALL STATE**	College Station, Texas	First meeting
	19	**NEVADA**	College Station, Texas	A&M leads.....1-0
	26	vs. Arkansas	Arlington, Texas	Arkansas leads..... 41-27-3
OCTOBER	3	**MISSISSIPPI STATE**	College Station, Texas	Series tied.....4-4
	17	**ALABAMA**	College Station, Texas	Alabama leads 5-2
	24	at Ole Miss	Oxford, Miss.	A&M leads 6-1
	31	**SOUTH CAROLINA**	College Station, Texas	A&M leads.....1-0
NOVEMBER	7	**AUBURN**	College Station, Texas	A&M leads.....4-1
	14	**WESTERN CAROLINA**	College Station, Texas	First meeting
	21	at Vanderbilt	Nashville, Tenn.	A&M leads.....1-0
	28	at LSU	Baton Rouge, La.	LSU leads..... 30-20-3

2014 RESULTS

8-5 Overall • 3-5 vs. SEC • Home 3-3 • Away 2-2 • Neutral 2-0 • vs. Top 25 2-3

		A&M Rank (AP/Coaches)		TV NTK	Opp Rank (AP/Coaches)			
AUGUST	28	[21/20]	at South Carolina	[SEC NTK]	[9/9]	W	52-28	82,847
SEPTEMBER	6	[9/13]	**LAMAR**	[SEC NTK]	[NR/NR]	W	73-3	104,728
	13	[7/8]	**RICE**	[ESPN2]	[NR/NR]	W	38-10	103,867
	20	[6/7]	at SMU	[ABC/Reg.]	[NR/NR]	W	58-6	34,820
	27	[6/7]	vs. Arkansas	[CBS]	[NR/NR]	W (OT)	35-28	68,113
OCTOBER	4	[6/7]	at Mississippi State	[ESPN]	[12/14]	L	31-48	61,133
	11	[14/14]	**OLE MISS**	[ESPN]	[3/4]	L	20-35	110,633
	18	[21/21]	at Alabama	[CBS]	[7/7]	L	0-59	86,584
NOVEMBER	1	[NR/NR]	**ULM**	[SEC NTK]	[NR/NR]	W	21-16	100,922
	8	[NR/NR]	at Auburn	[CBS]	[3/3]	W	41-38	87,451
	15	[NR/NR]	**MISSOURI**	[SEC NTK]	[NR/NR]	L	27-34	104,756
	27	[NR/NR]	**LSU**	[ESPN]	[NR/NR]	L	17-23	105,829
DECEMBER	29	[NR/NR]	vs. Duke	[ESPN]	[NR/NR]	W	45-37	51,282

(AutoZone Liberty Bowl - Memphis, Tenn.)

FOOTBALL MEDIA RELATIONS STAFF

ALAN CANNON, Associate AD for Media Relations (Football)
E-MAIL: acannon@athletics.tamu.edu
CELL: 979/777-4200

BRAD MARQUARDT, Associate Director (Football #2)
E-MAIL: bmarquardt@athletics.tamu.edu
CELL: 979/229-8651

ADAM QUISENBERRY, Assistant Director (Football #3)
E-MAIL: aquisenberry@athletics.tamu.edu
CELL: 713/582-5135

MATT CALLAWAY, Assistant Director (Football #4)
E-MAIL: mcallaway@athletics.tamu.edu
CELL: 979/862-5443

SID MAILING ADDRESS
Texas A&M Media Relations
1228 TAMU
College Station, TX 77843-1228

SID OVERNIGHT ADDRESS
Texas A&M Athletics
Media Relations
756 Houston St.
College Station, TX 77843

SID OFFICE PHONE: 979/845-5725 / **SID OFFICE FAX**: 979/845-6825

KYLE FIELD PRESS BOX: 979/862-5475

MEDIA INFORMATION

CREDENTIALS

Media credentials should be requested via **www.sportssystems.com/clients/seccredentials** at least one week in advance of game and will be mailed if time permits. Otherwise, credentials can be picked up at Media Will Call inside Entry 7 (east side of Kyle Field, near the northeast activation tower). Media Will Call opens four hours prior to game time. The Kyle Field press box seats approximately 120 working media members. Media seating is limited, so credentials will be issued according to Texas A&M and the SEC credential guidelines, which can be found at **www.12thMan.com/media**.

PHOTOGRAPHERS

Photo credentials should be requested in the same manner as regular media credentials. All photographers should register with the Frequency Coordinator in the press box. Camera persons must stay out of the team area on both sidelines or they will be escorted from the stadium. Photographers are required to kneel in the end zone area and occasionally on the sidelines when auxiliary seating is present. Photo credentials will be issued according to Texas A&M and the SEC credential guidelines, which can be found at **www.12thMan.com/media**.

MEDIA ENTRANCE

To reach the press box, media members must enter through Entry 7 (east side of Kyle Field, near the northeast activation tower). The main press box (writing press / radio crews) is located on the 800 level, while the television broadcast level is on the stadium's west side, 550 level. Photographers should also enter through Entry 7 with the photo work room located just off that entry to the stadium.

GAME DAY SERVICES

Play-by-play, halftime and complete team and individual statistics will be provided, along with postgame quotes and notes. Game notes and quotes will be posted on Texas A&M's official website promptly after the conclusion of the game (12thMan.com).

INTERNET ACCESS

Wireless internet access is available throughout the stadium. Access to the wireless internet requires a password, which can be obtained from a member of the TAMU media relations staff. Additionally, ethernet ports are available in the press box, radio booths, TV booths, photo work room and home interview room.

PHONE LINES

Numerous phone lines and phone instruments are available, but media members wishing to order their own lines should contact Verizon (979-845-HELP). To use existing lines, dial 9-0-area code-number. For toll free numbers, dial 9-800-number (do not dial "1"). Only collect, toll free and credit card calls are accepted.

PREGAME MEALS

Complimentary pregame meals will be served via a voucher which can be used in the press box. Bottled water, soft drinks and coffee will be available in the press box.

PRESS BOX

The main press box is located at the 800 level on the east side of Kyle Field, or the side facing Houston Street, and can be accessed through the elevator at Entry 7 near the northeast corner of the stadium lettering on the stadium's side. The TV broadcast booths are located east side of the stadium.

WILL CALL

Media will call is located at Entry 7, on the east side of the stadium near the northeast activation tower.

TUESDAY PRESS CONFERENCE

Texas A&M conducts a weekly press conference on Tuesday of all game weeks beginning at 11 a.m. at the Bright Football Complex. Coach Kevin Sumlin addresses the media promptly at 12 noon. Player requests should be made to the SID office on Mondays prior to the evening practice. Unless class schedules present a conflict, requested players also will be available during this time. This is the preferred time for all interviews to occur.

INTERVIEW POLICY

ALL interviews must be requested with a minimum 24-hour notice. For best results, interviews should be conducted on Tuesdays.

MEDIA INFORMATION

SATELLITE AND MICROWAVE REMOTES

Outlets wishing to bring satellite and microwave news units to Kyle Field must contact the SID office prior to Wednesday of game week to assure adequate parking space is available near the stadium. For unit parking information, contact Alan Cannon <acannon@athletics.tamu.edu>.

PRACTICE

All practices are closed to the public, and only the first 20 minutes of the workout will be open for members of accredited media outlets. Media members wishing to attend the beginning of practice should contact the SID office for exact starting times and location.

WEEKLY RELEASE VIA E-MAIL

To receive the weekly football release via electronic mail, members of the media can send an e-mail message to:

BRAD MARQUARDT <bmarquardt@athletics.tamu.edu>

ADAM QUISENBERRY <aquisenberry@athletics.tamu.edu>

MATT CALLAWAY <mcallaway@athletics.tamu.edu>

The release is also posted on 12thMan.com in text format and Adobe PDF format.

PHOTOS VIA E-MAIL

Members of the media can receive high resolution digital images of Texas A&M's coaches and players via electronic mail by contacting:

BRAD MARQUARDT <bmarquardt@athletics.tamu.edu>

ADAM QUISENBERRY <aquisenberry@athletics.tamu.edu>

MATT CALLAWAY <mcallaway@athletics.tamu.edu>

SEC HEAD COACHES TELECONFERENCE

The Southeastern Conference will host individual telephonic news conferences with each head coach on Wednesdays, starting at 10:00 a.m. (Central time), during the 2014 season. Those media wishing to dial into the conference call should contact Chuck Dunlap (cdunlap@sec.org) in the SEC office for the call-in and replay numbers.

The call will be available live and archived on ***www.secdigitalnetwork.com***.

Teleconferences are scheduled for every Wednesday during the season. Coaches will appear in the following order:

10:00 a.m.	Les Miles	LSU
10:10 a.m.	Steve Spurrier	South Carolina
10:20 a.m.	Jim McElwain	Florida
10:30 a.m.	Derek Mason	Vanderbilt
10:40 a.m.	Nick Saban	Alabama
10:50 a.m.	Butch Jones	Tennessee
11:00 a.m.	Brett Bielema	Arkansas
11:10 a.m.	Gary Pinkel	Missouri
11:20 a.m.	Hugh Freeze	Ole Miss
11:30 a.m.	***KEVIN SUMLIN***	***TEXAS A&M***
11:40 a.m.	Mark Stoops	Kentucky
11:50 a.m.	Dan Mullen	Mississippi State
12:00 p.m.	Mark Richt	Georgia
12:10 p.m.	Gus Malzahn	Auburn

STADIUM MAP

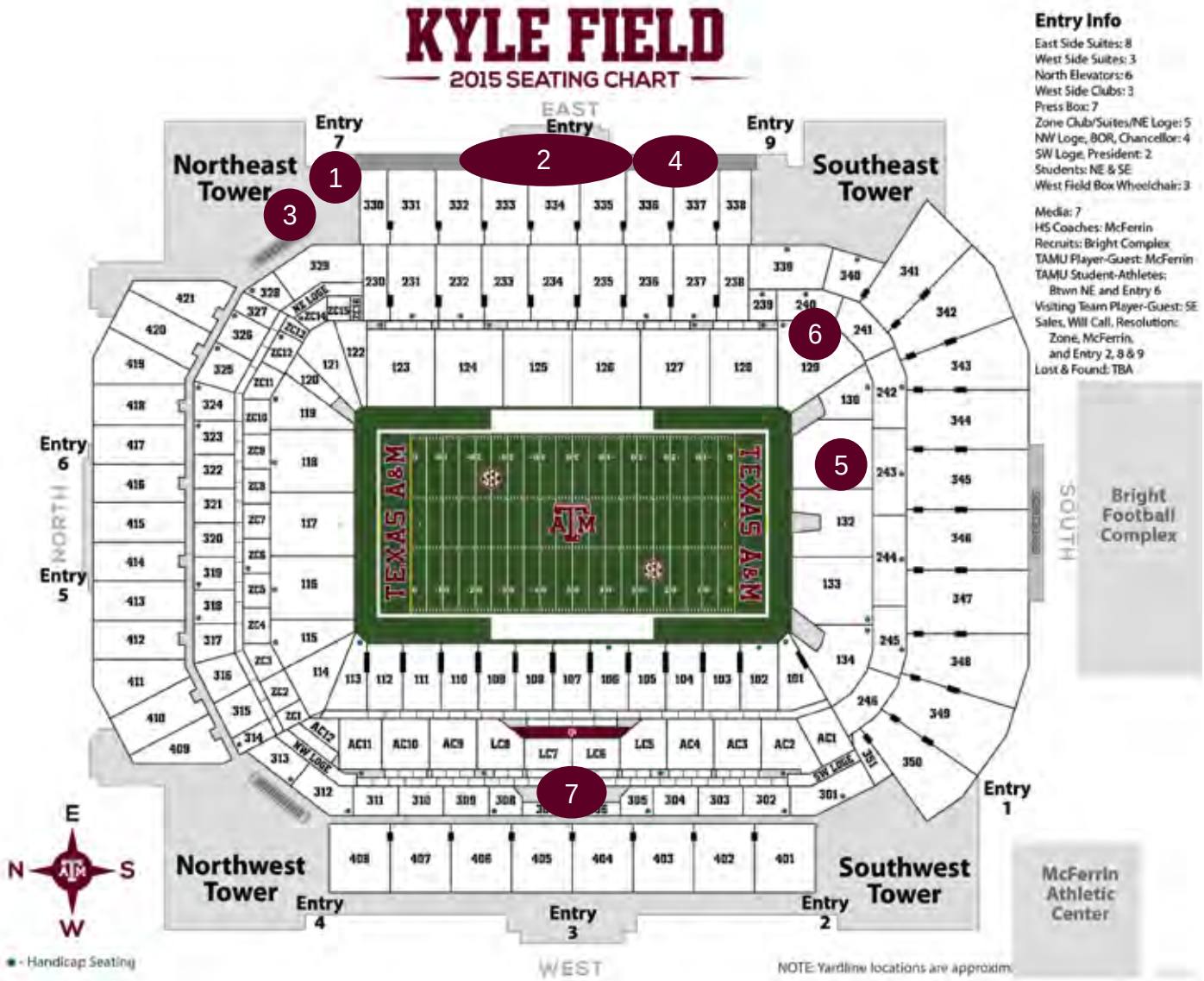

MEDIA POINTS OF INTEREST

GENERAL LOCATIONS

1: Media Entrance / Will Call *(Entry 7)*

2: Press Box *(Level 800)*

3: Photo Work Room *(Field Level)*

4: Radio Broadcast Booths *(Level 800)*

5: Home Team Interview Room *(Field Level)*

6: Visiting Team Interview Room *(Field Level)*

7: Television Broadcast Booth *(Level 550)*

FOOTBALL MEDIA RELATIONS

ALAN CANNON

Associate Athletics Director
Media Relations

Alan Cannon is beginning his 36th year of service with the Texas A&M athletic department and his 26th as the school's sports information director.

Cannon served as the school's sports information director from March of 1989 until April of 1999 when he was promoted to assistant athletic director for media relations. In September of 2003 he was promoted to associate athletic director for media relations. He is responsible for all 20 men's and women's sports while focusing on football.

A 1984 marketing graduate of Texas A&M, Cannon began his career in sports information as a high school intern at SMU under the tutelage of Bob Condron. Condron is the former director of media services for the U.S. Olympic Committee.

Cannon was a walk-on baseball player at Texas A&M in 1981 under head coach Tom Chandler, but asked Aggie SID Spec Gammon if he could file pictures and clip articles. After one season on the diamond, Chandler wanted Cannon as his student baseball SID and Chandler's final season was Cannon's last as a student assistant in 1984. Cannon was hired as an assistant SID in 1985 and served in that capacity working with the winningest baseball coach in Aggie history, Mark Johnson. Cannon assisted with football, served as the basketball and baseball SID as well as working other sports such as tennis, golf, swimming and diving and softball.

It has been Cannon's honor to work with the winningest baseball coach in Texas A&M's history, the winningest basketball coach in school history as well as the winningest coach in SWC history, Shelby Metcalf. Cannon was the SID for the winningest football coach in Aggie history in College Football Hall of Famer R.C. Slocum.

The 53-year-old has served as the host of several conference and NCAA championships and has worked with several bowl games.

He is a past president of the National Collegiate Baseball Writers Association and was the 1999 winner of the prestigious Wilbur Snypp Award presented by the organization. He is also a member of the College Sports Information Directors of America (CoSIDA) and the Football Writers Association of America. He was honored by the All-American Football Foundation with the Scoop Hudgens Lifetime Sports Information Director Award in 1999.

Cannon was selected by his peers to serve in the officer rotation of CoSIDA. He served as the organization's president in 2002-03 and was named to the CoSIDA Hall of Fame in June of 2014.

Cannon, the son of Bob and LaJoyce Cannon of Dallas, is married to the former Kaye Miller of Bryan. Kaye is a kindergarten teacher at College Hills Elementary in College Station. The couple has two beautiful daughters named Katie, a junior on the Aggie Dance Team, and Macie, a dancer and a sophomore drill team member for the A&M Consolidated Bengal Belles.

JASON D. COOK, APR

Senior Associate Athletics Director
External Affairs

Jason D. Cook serves as Senior Associate Athletics Director – External Affairs for Texas A&M University and one of the top overall athletics programs in the country. In this role, Cook directs athletics-related branding and marketing, media relations, broadcast initiatives, sponsorships, lettermen's activities and strategic partnerships.

Cook, who served as Texas A&M's Vice President for Marketing & Communications from 2008-13, played a key role in the Aggies' transition to the Southeastern Conference (SEC) in 2012, which elevated the university's brand both academically and athletically across the nation. For his efforts, Cook was named the International Brand Master of the Year by the Educational Marketing Group. Additionally, Cook guided the award-winning, pre- and post-campaign strategy behind quarterback Johnny Manziel – #JohnnyFootball – becoming the first-ever freshman to win the prestigious Heisman Trophy.

Since joining The Texas A&M University System in 2003, Cook has served in a variety of leadership capacities, including Chief Communications Officer for the system's 11 universities, seven state agencies and health science center. He previously served as Assistant Vice President of Media and Communications for Birmingham, Ala.-based HealthSouth Corporation.

A graduate of Mississippi State University, Cook began his career in athletics media relations, working with former Texas A&M football coach Jackie Sherrill beginning in his first season with the Bulldogs.

Cook, 40, earned his accreditation in public relations from the Public Relations Society of America in 2000. His wife, Leann Weidenbach Cook, is a 1992 Texas A&M graduate and former Assistant Commissioner of the SEC.

MEDIA INFO CENTER

All the latest information on the Texas A&M football team can be accessed at the Media Information Center at www.12thMan.com/media. Head shots and selected action shots of the Texas A&M football team's players and coaches are available on Texas A&M's media-only photo archive.

Please contact Brad Marquardt (bmarquardt@athletics.tamu.edu), Adam Quisenberry (aquisenberry@athletics.tamu.edu) or Matt Callaway (mcallaway@athletics.tamu.edu) for access permission information.

FOOTBALL MEDIA RELATIONS

BRAD MARQUARDT
Associate Director Media Relations

One of the most versatile members of the Texas A&M athletic department, Brad Marquardt has handled the publicity efforts for virtually every varsity sport at some point during his 25-plus years in Aggieland. Specializing in football publicity, Marquardt has attended every Aggie football game -- home and away -- since 1995 and his streak of consecutive Aggie games was at 246 heading into the 2015 season.

An award-winning journalist, Marquardt assists in all phases of the Texas A&M media relations operation, concentrating on football and men's and women's swimming and diving. An active social media user, Marquardt helps provide content for @aggiefootball and @aggieswimdive on Twitter and on both program's Facebook pages.

Previously, he served as the editor of the 12th Man Foundation's alumni publication, the 12th Man Sports Hotline. Five of Marquardt's publicity campaigns have helped Aggie football players earn national awards - Dat Nguyen (Lombardi Award and Bednarik Trophy in 1998), Von Miller (Butkus Award in 2010), Randy Bullock (Lou Groza Placekicker Award in 2011), Luke Joeckel (Outland Trophy in 2012) and Johnny Manziel (Heisman Trophy, Davey O'Brien Award and Manning Award in 2012). In 2012, a record four Aggies earned first-team All-America honors (Joeckel, Manziel, Damontre Moore and Jake Matthews).

Six of his publications - the 1999 cross country media guide, the 1997, 1998 and 1999 track and field brochures, the 1996 men's and women's tennis media guide, and the 1995 Alamo Bowl media guide - have earned "Best in the Nation" honors by CoSIDA, and he's earned more than 25 publication awards during his career.

Marquardt has served as the media director for a variety of conference, regional and national events, and assisted with the media operation at 22 bowl games. In recent years, he has served as the Media Director at the 2009 NCAA Men's Swimming and Diving Championships and the 2011 NCAA Women's Golf Championships. In the Spring of 2013, Marquardt was the Media Director at the Southeastern Conference Swimming and Diving Championships, which was the first SEC Championship hosted by Texas A&M.

A 1988 graduate of Texas A&M with a bachelor's degree in journalism and a minor in marketing, Marquardt was the assistant editor of The Georgia Bulldog magazine where he served under CoSIDA Hall of Famer Claude Felton and current Allstate Sugar Bowl CEO Jeff Hundley from 1989-90 before returning to Texas A&M. Marquardt was a student-assistant in the A&M sports information office from 1987-89, learning the craft from sports information legends Ralph Carpenter and John "Ranger" Keith.

The son of Glenn and Barbara Marquardt of Boerne, Texas, Marquardt married the former Jenny Green in 2010 and the couple have five children: Cameron and Daniel Marquardt, and Cody, Ashton and Penny Green.

MATT CALLAWAY
Assistant Director Media Relations

Matt Callaway is in his fourth year as Assistant Media Relations Director after joining the Texas A&M athletic department in August of 2005. He was a part of the Athletics Compliance Staff for seven years prior to joining the Media Relations office. He serves as the primary media contact for the Aggie men's tennis programs as well as a secondary contact for football.

During his seven years within the compliance office, Callaway assisted with each of Texas A&M's athletic programs. He worked with various areas of compliance including playing and practice seasons, countable athletic-related activities, official visit reviews, athletic camps, NCAA and conference eligibility reviews, transfer information, waivers and recruiting reviews.

After transitioning to the media relations office, Callaway was the primary contact for Texas A&M women's basketball (2012-13) and women's golf (2012-14). While working with the women's basketball program, the Aggies captured the 2013 SEC Tournament Championship and saw Kelsey Bone drafted in the first round of the WNBA draft. He assisted with promotional efforts that saw multiple players garner All-Conference and All-Freshman selections along with Bone's inclusion on various All-American lists.

Callaway has been the primary contact for the Texas A&M men's tennis team since the Spring of 2014. The program is in the midst of one of its most successful stretches in program history advancing to the Elite Eight for the second time in program history along with six players garnering All-America honors the past two seasons. The Aggies also registered multiple All-SEC selections including back-to-back SEC Coach of the Year honors. The Maroon & White have etched their names on the past three SEC trophies handed out, two SEC Tournament Championships and the 2015 SEC Championship. While working with men's tennis, Callaway has hosted both the 2014 ITA Indoor All-American Championship and the 2015 SEC Tournament.

The Spring, Texas, native graduated from Texas A&M in 2005 with a bachelor's degree in Kinesiology with a specialization in Sports Management and a minor in Business Administrations and is married to Charlene Callaway, Broadcast Coordinator for Texas A&M Athletics' award-winning 12th Man Productions.

ADAM QUISENBERRY
Assistant Director Media Relations

Adam Quisenberry is in his sixth season as Assistant Media Relations Director after joining the Texas A&M athletic department in August of 2010. He serves as the primary media contact for the Aggie men's basketball and men's golf programs as well as a secondary contact for football.

Along with the rest of the Texas A&M media relations staff, Quisenberry has helped to promote multiple Aggies who have captured national honors in recent season. Most notably Johnny Manziel, who became the first-ever collegiate freshman to be awarded the coveted Heisman Trophy in 2012.

During his first two years in College Station, Quisenberry worked with the A&M baseball team which enjoyed an outstanding run of success on the diamond as Texas A&M claimed the 2011 Big 12 Championship and made a trip to Omaha, Neb., for the 2011 College World Series. Following both the 2011 and 2012 campaigns, Texas A&M's Olsen Field at Blue Bell Park was selected by the NCAA selection committee as a regional tournament host site with Quisenberry serving as the media coordinator for each event.

Coming to Texas A&M after spending two years as Assistant Director of Athletics Communications at the University of Houston, Quisenberry served as UH's publications coordinator in addition to working with the Cougar women's basketball and women's tennis programs. He also assisted with the Houston Regional of the 2010 NCAA Men's Basketball Tournament, which was hosted by UH and Rice University at Reliant Stadium.

Quisenberry has also spent time as the Director of Media Relations at West Texas A&M. During his time at WTAMU, he was in charge of the athletics communications for the school's 13-sport athletics program.

Before taking the position at WTAMU, Quisenberry spent one year as a Media Relations Assistant at Texas Tech, serving as the sports information contact for soccer and softball, while helping with game-day duties for Tech football and basketball.

The Quanah, Texas, native also served one year as a Media Relations Assistant at the University of Kansas where he worked with KU's baseball and soccer programs in addition to assisting with game-day media relations efforts for Jayhawk football and men's and women's basketball. Quisenberry also helped to coordinate the media aspects of the 2004 NCAA Women's Soccer Lawrence Regional.

Quisenberry graduated from Texas Tech in 2004 with a bachelor's degree in public relations and is married to Lindsey Quisenberry, Director of Operations for the Texas A&M equestrian team. The couple has a son, Cooper.

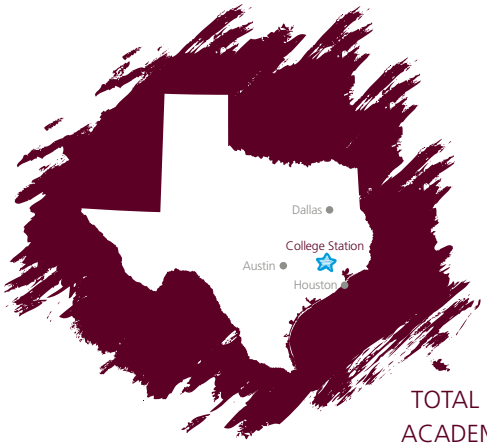

Quick Facts

LOCATION	College Station, Texas *(about 90 miles northwest of Houston)*
COLORS	Maroon & White
NICKNAME	Aggies
MASCOT	Reveille
OPENED	1876 *(first public university in Texas)*
TOTAL ENROLLMENT	62,185 students
ACADEMIC RANKING	25th in nation among public universities *(U.S. News & World Report, 2015)*

Logo Guide

Texas A&M is keeping it simple with one logo representing both athletic and academic arenas. While there are hundreds of logos in circulation, here's what to look for to ensure you've got the right Texas A&M logo.

Download files at: brandguide.tamu.edu

CRITICAL DETAIL
The correct TAM logo aligns the serif from the T with the top of the A.

file name: TAM Logo

Our official logos

Use this boxed logo for online and TV.

file name: TAM Logo Box

You'll see this mark on our helmets and in athletic settings.

TEXAS A&M UNIVERSITY

file name: TAM Wordmark

Our logo is combined with our wordmark to create our "primary mark."

TEXAS A&M UNIVERSITY (A)

TEXAS A&M UNIVERSITY (B)

file names: TAM Primary (A + B)

Make sure you've got the right mark!

It's all in the details

There are a lot of rogue logos out there! Here are a few...

DON'TS

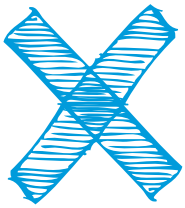

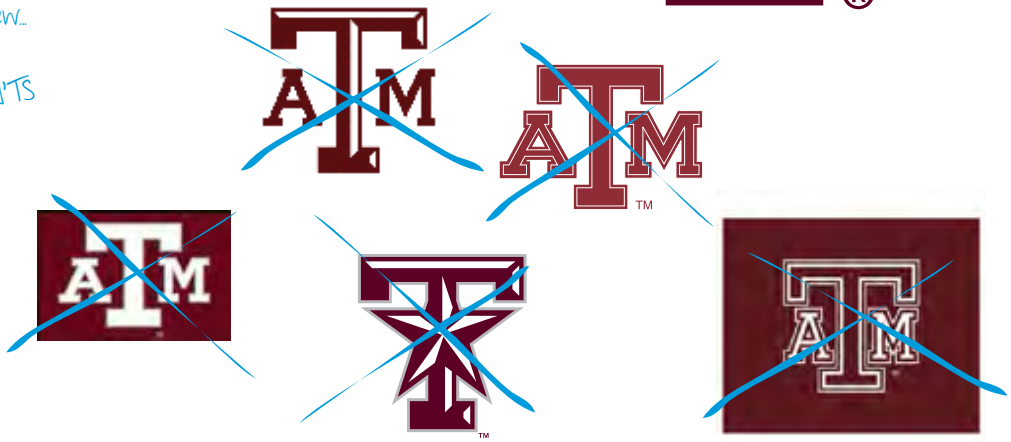

Using this logo online eliminates the need for keeping up with two logo files (one for light backgrounds and one for dark).

INCORRECT

CORRECT

contacts

UNIVERSITY **Shane Hinckley**
Interim Vice President, Marketing & Communications
979.458.1729 shane.hinckley@tamu.edu

ATHLETICS **Alan Cannon**
Associate Athletic Director for Media Relations
979.862.5447 a-cannon@tamu.edu

BRAND **Kim Miller**
Creative Director, Marketing
979.845.4646 kim-miller@tamu.edu

Websites

LOGOS **brandguide.tamu.edu**
TRADEMARKS **trademarks.tamu.edu**
NEWS **tamutimes.tamu.edu**
SPORTS **12thman.com**

www.tamu.edu

SOUTHEASTERN CONFERENCE

COMMISSIONER

GREG SANKEY

Greg Sankey became the eighth commissioner of the Southeastern Conference on June 1, 2015, after serving on the SEC staff for 13 years in various leadership positions.

Sankey, 50, was an integral part of former commissioner Mike Slive's efforts to reshape the SEC's governance, enforcement and compliance program, and he also oversaw the SEC's championships staff. Most recently he played a central role in crafting the new autonomy governance structure of the NCAA, which is intended to provide the 65 institutions from the Five Conferences (ACC, Big Ten, Big 12, Pac 12 and SEC) with increased decision-making authority over policies designed to provide support for student-athletes' pursuit of academic and athletic achievements.

He is active within the NCAA committee structure, which includes his current service on the NCAA Gender-Equity Task Force and the Division I Committee on Infractions, for which he currently serves as chair.

Sankey joined the SEC staff in 2002 as Associate Commissioner and was elevated to Executive Associate Commissioner and Chief Operating Officer for the league office in 2012.

Prior to joining the SEC staff, Sankey was Commissioner of the Southland Conference for nearly seven years. He joined the Southland Conference staff in 1992 where he served as both assistant and associate commissioner before he was named commissioner in 1996 at the age of 31.

Prior to his term at the Southland Conference he was director of compliance and academic services at Northwestern State University in Natchitoches, Louisiana. While at Northwestern State, Sankey also coached the Demons' golf teams for two years. Previous to his tenure at Northwestern State, he was the director of intramural sports at Utica College in upstate New York.

On March 12, 2015, the presidents and chancellors of the SEC announced Sankey would succeed Slive as commissioner of the SEC.

A native of Auburn, New York, Sankey earned his master's degree from Syracuse University and his undergraduate degree from the State University of New York College at Cortland. Sankey and his wife, Cathy, reside in Birmingham, Alabama, and have two daughters, Hannah Michelle (22) and Moriah Elizabeth (19).

SEC COMMUNICATIONS

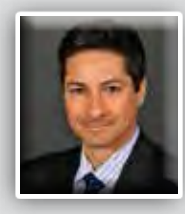

HERB VINCENT
Associate Commissioner for Communications
hvincent@sec.org
Twitter - @SECherbvin

CHUCK DUNLAP
Director of Communications
cdunlap@sec.org
Twitter - @SEC_Chuck

CRAIG PINKERTON
Director of Communications
cpinkerton@sec.org
Twitter - @SEC_Craig

TAMMY WILSON
Director of Communications
twilson@sec.org
Twitter - @TWilsonSEC

SEAN CARTELL
Assistant Director of Communications
scartell@sec.org
Twitter - @SEC_Sean

JILL SKOTARCZAK
Assistant Director of Communications
jskotarczak@sec.org
Twitter - @SEC_Jill

MAIN TWITTER FEED

@SEC

SOUTHEASTERN CONFERENCE

2201 Richard Arrington Blvd. North
Birmingham, AL 35203
(205) 458-3000 - Main
(205) 458-3031 - FAX

TEXAS A&M UNIVERSITY

TEXAS A&M UNIVERSITY HISTORICAL HIGHLIGHTS

1862

The United States Congress passes the Morrill Land-Grant Act, designating public land for the purpose of higher education.

1876

The Agricultural and Mechanical College of Texas (now Texas A&M University) opens as the state's first public institution of higher education.

1916

The School of Veterinary Medicine opens at Texas A&M. Today, it ranks in the top 10 nationally and remains the state's only veterinary college.

1922

The legend of "The 12th Man" is born as E. King Gill stands ready to assist the Aggies on the gridiron.

1982

Texas A&M students start The Big Event, the nation's largest student-run community service project, which this year saw 22,000 Aggies completing nearly 2,500 projects in the local area.

1997

The George Bush Presidential Library & Museum opens on the campus of Texas A&M in honor of the nation's 41st president.

2001

Texas A&M achieves membership into the prestigious Association of American Universities, one of only 62 institutions with this distinction.

2012

Texas A&M officially joins the storied Southeastern Conference, nationally recognized as the "League of Champions."

2015

The Aggies play for the first time in a completely redeveloped Kyle Field, now the premier facility in all of college football and a destination for football fans everywhere.

TEXAS A&M UNIVERSITY

TEXAS A&M AT A GLANCE

UNIVERSITY OVERVIEW

LOCATION College Station, Texas (about 90 miles northwest of Houston)

FOUNDED 1876 (first public institution of higher learning in the state of Texas)

ENROLLMENT 62,185 students

COLLEGE STATION CAMPUS ENROLLMENT 55,809 students

ACADEMIC RANKING 25th in the nation among public universities (*U.S. News & World Report*, 2015)

MEMBERSHIPS Association of American Universities, Association of Public and Land-Grant Universities

RESEARCH Valued at $820 million annually

DESIGNATIONS Land, sea and space grant

ALUMNI More than 415,000 former students worldwide (Aggie graduates are referred to as former students because the term "alumni" implies that grads are "ex-Aggies." But once an Aggie, always an Aggie!)

KEY RANKINGS/FACTOIDS

- 1st in Texas and 17th nationally as "best value" among public universities (*Kiplinger*, 2014)
- 4th in nation among all universities based on "research, service, social mobility, and contributions to society" (*Washington Monthly*, 2014)
- 5th among public universities in "Best Value Schools" category and 25th overall among publics (*U.S. News & World Report*, 2015)
- 2nd among all universities in nation in a survey of top U.S. corporations, non-profits and government agencies, based on graduates recruiters prefer to hire (*Wall Street Journal*)
- 1st in Texas and 8th among public universities in survey of business leaders worldwide based on the top institutions from which they recruit (*New York Times*)
- 1st in Texas and 12th in nation among comprehensive public universities for highest annual return on investment – what its graduates earn during the first 20 years of career (*Payscale*)
- Top 10 in nation among public schools in earnings of alumni with 10-20 years of experience (*Forbes)*
- 1st in Texas in student retention and graduation rates -- both overall and for minorities (Texas Higher Education Coordinating Board)

TRADITIONS AT TEXAS A&M

Established in 1876 as the Agricultural and Mechanical College of Texas, Texas A&M was once open only to young men, all of whom served in the Corps of Cadets. While this changed more than 50 years ago, many of the university's most outstanding traditions grew out of that military background. Today, they are the foundation and the background of the Aggie core values of excellence, integrity, leadership, loyalty, respect and selfless service. From the oldest to the newest, the traditions of Texas A&M create what Aggies call the Spirit of Aggieland.

THE 12TH MAN

This term refers to the entire student body — past and present. The tradition originates in 1922. After several injuries against Centre College, the nation's top-ranked football team, the Aggies were down to just 11 players. Student E. King Gill came from the stands, suited up and stood ready to go on the field if needed. The spirit of this 12th Man continues, as current students stand during the entire game to support their team.

YELL LEADERS

Aggies don't cheer, they yell! And instead of pep rallies, Aggies have Yell Practice. Elected each year by the student body, five Yell Leaders began leading Aggie yells in 1907. Yell Leaders indicate each yell by a different hand signal (incoming freshmen attend "Fish Camp" to learn them all). Look for Yell Leaders in front of the student section at athletics events, wearing all white and encouraging their peers to show their Aggie Spirit.

HOWDY

"Howdy" is the official greeting of Texas A&M. Students greeting one another, and especially visitors, with a "howdy" has earned the university a reputation as one of the friendliest campuses in the world.

MIDNIGHT YELL

At midnight the night before each home game, Aggies gather for this special Yell Practice at Kyle Field. Yell Leaders lead the Fightin' Texas Aggie Band, current and former students, and fans into the stadium and then lead the crowd — which numbers more than 25,000 — through all of the Aggie yells, many of which date back to the earliest days of Texas A&M.

GIG 'EM

Aggies will often flash a thumbs up and say "Gig 'em." This started at a Yell Practice before the 1930 TCU football game, when Aggie Pinky Downs shouted, "What are we gonna do to those Horned Frogs?" He then gave the crowd a thumbs-up yelling the answer, "Gig 'em, Aggies!" A "gig" is a sharp-pronged tool used for hunting frogs. The phrase and gesture identify an Aggie fan.

CORPS OF CADETS

Texas A&M began as an all-male military institution. While today's membership is voluntary, the Corps of Cadets' more than 2,400 members — both male and female — form the largest uniformed body of students outside the U.S. military academies. Aside from the nation's military academies, Texas A&M commissions more officers than any other institution.

REVEILLE

Reveille, the first lady of Aggieland, is the official mascot of Texas A&M. Reveille first came to campus in 1931, after a group of cadets found a stray dog on the road. Reveille IX, the current Reveille, is a full-blooded collie and the highest-ranking member of the Corps of Cadets. "Miss Rev," as cadets address her, can be seen around campus, in class or attending a number of events.

AND JUST WHAT IS AN AGGIE?

Simply put, an Aggie is a student at Texas A&M. Originally, the letters "A" and "M" stood for "Agricultural" and "Mechanical," so this is how the term Aggie came to be. (Since reaching university status in 1963, the "A&M" was incorporated into the official university name, but the letters no longer stand for specific words.)

WELCOME TO AGGIELAND

Bryan-College Station — also known as "Aggieland" — is located in the Research Valley. The community (pop. 228,660) is in the heart of central Texas, in the middle of the Dallas/Fort Worth, San Antonio, Houston triangle — making the area accessible to more than 14 million Texans within less than a four-hour drive. Across the street from Texas A&M is the Northgate Entertainment District, which features the world-famous Dixie Chicken and other restaurants, bars, and live music venues. Approximately 10 minutes from the university is historical Downtown Bryan, a unique district that includes shops, restaurants, and more.

BUSH LIBRARY

Texas A&M University is home to the presidential library of George H.W. Bush, the 41st President of the United States. Dedicated on November 6, 1997, the George Bush Presidential Library and Museum is located on a 90-acre site on the west campus of Texas A&M University. It operates as one of the 13 Presidential Libraries in the National Archives and Records Administration's Presidential Libraries system. Its archives include more than 44 million pages of documents, 2 million photographs, thousands of sounds and video recordings, as well as more than 100,000 artifacts. Texas A&M is also home to the Bush School of Government and Public Service, the George Bush Presidential Library Foundation, and the Annenberg Presidential Conference Center.

FIGHTIN' TEXAS AGGIE BAND

The nationally-acclaimed Fightin' Texas Aggie Band is known for its military precision and style. In fact, some of the band's maneuvers, like its signature block T, are so complex that computer programs calculate them to be impossible, figuring that two people must be in the same place at the same time. The 400+ member band performs at all home football games and several away games, and it is also one of the most traveled collegiate marching bands in the nation. The band operates under strict military guidelines as part of the Corps of Cadets. In 2001, the John Philip Sousa Foundation presented the band with the Sudler Trophy, recognizing its long tradition of excellence.

President & Mrs. Young

MICHAEL K. YOUNG
TEXAS A&M UNIVERSITY PRESIDENT

Michael K. Young brings a proven track record of academic leadership as the 25th President of Texas A&M.

Prior to assuming office on May 1, 2015, he served as President and a tenured Professor of Law at the University of Washington. Under his leadership from 2011 to 2015, UW was the nation's top public university (second among all universities) in competing for federal research funding, and embarked on an ambitious plan to improve the lives of people far beyond the university by doubling the number of new companies based on UW research.

Prior to his appointment at UW, he was President and a Distinguished Professor of Law at the University of Utah. Earlier, he was Dean and Lobingier Professor of Comparative Law and Jurisprudence at the George Washington University Law School, and he was a professor at Columbia University for more than 20 years.

President Young is a graduate of Brigham Young University and Harvard Law School and has broad experience across legal, public service, and diplomatic arenas.

> "Before we arrived we received a lot of emails and phone calls telling us how much we would love it in Aggieland. Our welcome here has been nothing short of the promises made and we cannot stress enough what comfort that has given us."

He served as a law clerk to the late Chief (then Associate) Justice William H. Rehnquist of the U.S. Supreme Court, and he has held numerous government positions, including Deputy Under Secretary for Economic and Agricultural Affairs and Ambassador for Trade and Environmental Affairs in the Department of State during the presidency of the first President Bush. He also served as a member of the U.S. Commission on International Religious Freedom from 1998 to 2005, chairing the Commission on two occasions.

A respected scholar of international human rights and religious freedom, he has published extensively on a broad range of topics, including the Japanese legal system, dispute resolution, mergers and acquisitions, the legal profession, industrial policy, international trade law, the North American Free Trade Agreement (NAFTA), the General Agreement on Tariffs and Trade (GATT), and international environmental law. President Young is a member of the Council on Foreign Relations and a fellow of the American Bar Foundation.

Married to Marti Young, he has three grown children and a grown stepson, and seven grandchildren.

CONNECT *with* TAMU

#TAMU #12thMan

Texas A&M is a national leader in the ever-evolving world of college social media—the university's social media program has been cited by publications like *USA Today*, *The Daily Beast*, *P.C. Magazine,* and numerous blogs for its social media savvy. The university is regularly recognized as one of the most influential and most engaging colleges online. As of press time, Texas A&M has surpassed more than 500,000 fans on Facebook; 154,000 followers on Twitter; 55,000 followers on Instagram; and 11,500 on Pinterest.

@TAMU

TAMUofficial

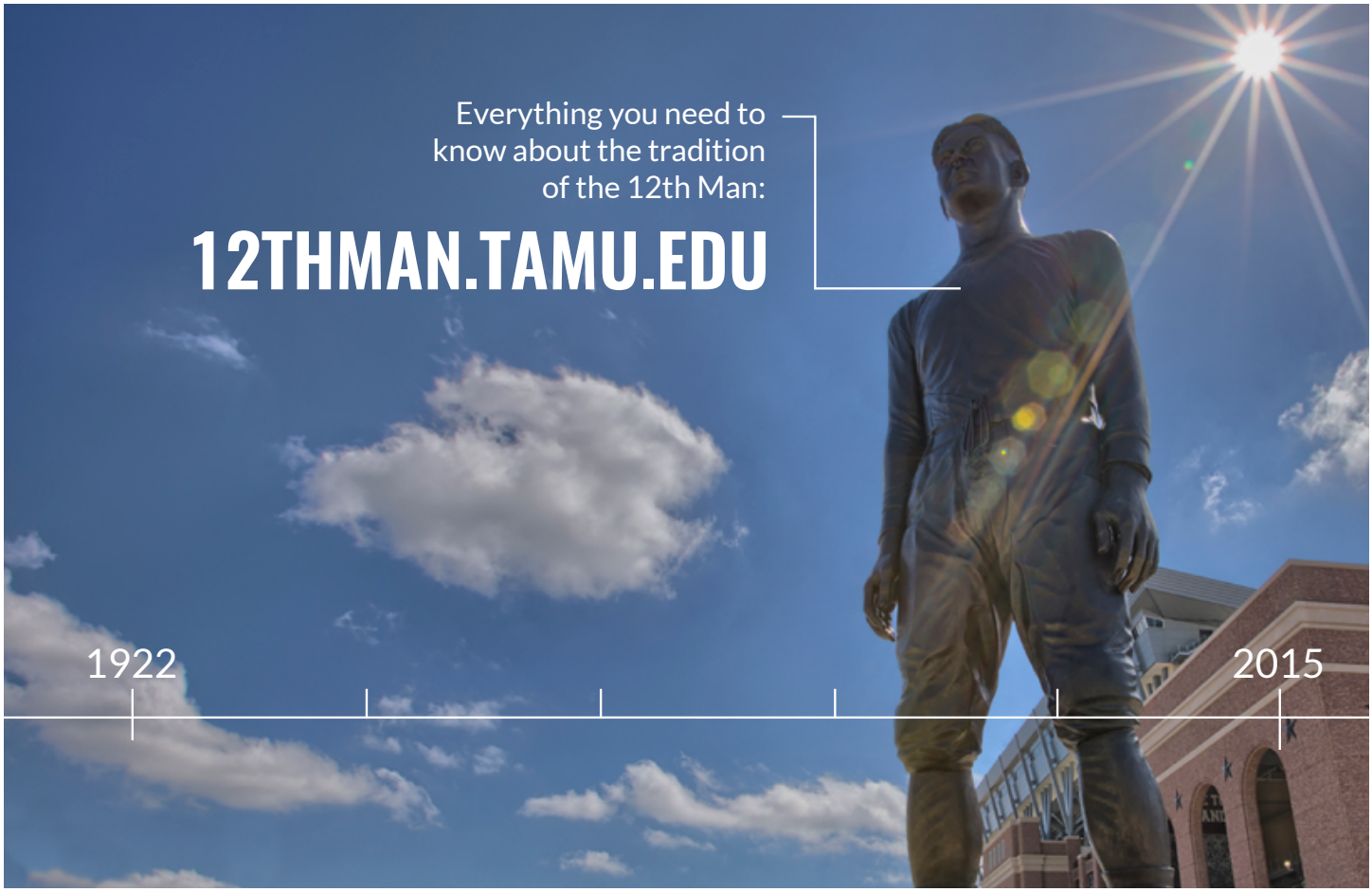

TEAM INFORMATION

2015 PRESEASON NOTES

MOELLER CLOSES IN ON 12TH MAN STARTS RECORD

Senior Sam Moeller (San Antonio, Texas / Antonian Prep) has been the Aggies' starter at the coveted 12th Man position in every game for the past two seasons and is closing in on Nick Lamantia's record of 30 starts as the 12th Man.

- Moeller, a valuable member of virtually all the Aggies' special team units, enters 2015 with 26 consecutive starts at 12th Man.
- In 2013, Moeller became the first 12th Man in program history to block a punt vs. Mississippi State.

SIXTEEN RETURNING STARTERS IS HIGHEST OF SUMLIN ERA

With 16 returning starters, the 2015 Aggies will have the most returning starters of the Kevin Sumlin era at Texas A&M.

- The Aggies return starters at eight offensive positions (with two players sharing the starting job at RB returning), and the defense also returns eight starters.
- Texas A&M has 47 lettermen returning from the 2014 team that posted an 8-5 record, beat two top 10 teams on the road and defeated West Virginia in the Liberty Bowl. The 47 returning lettermen is typical of the Aggies during the Sumlin era, which has also had 47 returning letterwinners in 2012, 46 in 2013 and 51 in 2014.
- The Aggies' 2015 roster boasts 18 seniors, which is the most since Sumlin's first Texas A&M squad in 2012. Half of those seniors have started at least five games during their Texas A&M careers, including four that have started 20 games or more (DL Julien Obioha, CB De'Vante Harris, OC Mike Matthews and DT Alonzo Williams).

12TH MAN
Special teams ace Sam Moeller enters 2015 with 26 consecutive 12th Man starts.

NO OPPONENTS FROM STATE OF TEXAS ON 2015 SCHEDULE

Although the Aggies play nine games within the boundaries of the state of Texas, Texas A&M will not face a single opponent from the Lone Star State for the first time in program history in 2015.

- The 2015 home schedule features seven home games at the redeveloped Kyle Field, including SEC contests against Mississippi State, Alabama, South Carolina and Auburn.
- The Aggies will face just three true road contests in 2015 -- vs. Ole Miss, Vanderbilt and LSU.

OTHER NOTABLES

- Twenty players weighing 300 or more pounds dot the Aggies' 2015 roster, which is the most in school history. Leading the way is freshman defensive tackle Daylon Mack, who tipped the scales at 340 pounds.
- The Aggies' streak of four straight bowl wins in four straight seasons is the longest in the nation. Last year's senior class was the first group to win four bowl games in a career in program history.
- Kevin Sumlin's 28 wins after his first three seasons were a record for an Aggie head coach. The previous record was 27 victories by National Football Foundation Hall of Fame coach R.C. Slocum in 1989-91.
- Sumlin is the first Texas A&M coach to win three straight bowl games. His three bowl wins match the most by a Texas A&M head coach (Slocum had three from 1989-2002).
- Changes to the Aggies' 2015 coaching staff include the additions of John Chavis (defensive coordinator/LB), Dave Christensen (run game coordinator/OL) and Aaron Moorehead (WR). 2014 LB coach Mark Hagen, who served as interim defenisive coordinator in the Liberty Bowl, shifted his coaching responsibility to DTs.
- Entering 2015: RB Tra Carson needs 90 rushing yards to join the Aggies' 1,000-yard club. ... QB Kyle Allen's 16 passing TDs as a true freshman put him No. 16 on A&M's career list. ... Texas A&M has six receivers with 29 or more career catches (none over 52). ... PK Taylor Bertolet has 154 touchbacks on 278 career kickoffs. ... P Drew Kaser's career average of 45.5 is on pace to break Shane Lechler's current record of 44.7 (1996-99).

RETURNING STATISTICAL LEADERS

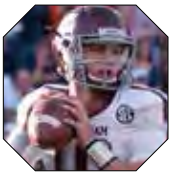

Passing
KYLE ALLEN
Scottsdale, Ariz.
1,322 yards

Rushing
TRA CARSON
Texarkana, Texas
581 yards (124att.)

Receptions
RICKY SEALS-JONES
Sealy, Texas
49 catches (465 yards)

Rec. Yards/TD
JOSH REYNOLDS
San Antonio, Texas
842 yards / 12 TDs

Punting
DREW KASER
Strongsville, Ohio.
44.1 avg., 22 I-20

Interceptions
ARMANI WATTS
Forney, Texas
3 INTS (36 yards)

QBS / TFL
MYLES GARRETT
Arlington, Texas
11.5 QBS / 14.0 TFL

All-Purpose
SPEEDY NOIL
New Orleans, La.
1,418 yards

TEXAS A&M ALPHABETICAL ROSTER

NO.	PLAYER	POS.	HT	WT	CL-EXP	HOMETOWN (HIGH SCHOOL/PREVIOUS SCHOOL)
42	Alaka, Otaro	LB	6-3	231	So-1L	Houston, Texas (Cypress Falls)
41	Alexander, Brandon	TE	6-6	238	Sr-3L	Brenham, Texas (Brenham)
10	Allen, Kyle	QB	6-3	210	So-1L	Scottsdale, Ariz. (Desert Mountain)
67	Beakey, Drew	OL	6-3	280	Fr-HS	Houston, Texas (Lutheran South Academy)
24	Bertolet, Taylor	PLK	5-9	190	Sr-3L	Reading, Pa. (Exeter Township)
54	Blount, Jake	LB	6-4	245	Jr-SQ	Flower Mound, Texas (Marcus)
29	Bradford, Jay	RB	5-11	196	Fr-HS	Splendora, Texas (Splendora)
26	Burns, Devonta	DB	6-0	211	Sr-2L	Arlington, Texas (Martin)
25	Bussey, Kendall	RB	5-9	200	Fr-HS	New Orleans, La. (Isidore Newman)
19	Capers-Smith, DeShawn	DB	6-0	182	Fr-HS	New Orleans, La. (Warren Easton)
5	Carson, Tra	RB	6-0	240	Sr-2L	Texarkana, Texas (Liberty Eylau/Oregon)
79	Cheek, Joseph	OL	6-7	311	Sr-3L	Seguin, Texas (Seguin)
13	Chevis, Reggie	LB	6-1	270	So-1L	Houston, Texas (Sharpstown)
9	Cunningham, Qualen	DL	6-3	240	So-1L	Chandler, Ariz. (Hamilton)
86	Darley, David	DE	6-4	240	So-SQ	Westlake Village, Calif. (Oaks Christian)
89	Davis, Jordan	TE	6-4	262	Fr-HS	Clear Lake, Texas (Clear Lake)
50	Davis, Tank	OL	6-4	310	Fr-RS	Garland, Texas (Lakeview Centennial)
28	Davis, Victor	DB	6-0	195	So-1L	Rosenberg, Texas (Terry)
27	Dolezal, Brice	RB	5-9	180	Sr-2L	Austin, Texas (Westlake)
30	Dunning, Justin	DB	6-4	215	Fr-HS	Whitehouse, Texas (Whitehouse)
48	Durham, La.ndis	LB	6-3	232	Fr-HS	Plano, Texas (East)
68	Dworaczyk, Justin	OL	6-6	285	Fr-HS	Houston, Texas (Langham Creek)
27	Elam, Roney	DB	6-2	173	Fr-HS	Newton, Texas (Newton)
72	Elbert, Trevor	OL	6-6	320	Fr-HS	Rockwall, Texas (Heath)
4	Ellis, Noel	DB	5-10	185	So-1L	New Orleans, La. (Edna Karr)
72	Eluemunor, Jermaine	OL	6-4	315	Jr-RS	Denville, N.J. (Morris Knolls/Lackawanna (Pa.))
39	English, Austin	FB	5-11	221	So-SQ	Tomball, Texas (Concordia Lutheran)
22	Etwi, Kwame	RB	5-9	187	Fr-HS	Conroe TX (Oak Ridge)
5	Evans, Justin	DB	6-1	195	Jr-TR	Wiggins, MS (Stone/Gulf Coast (Miss.) CC)
59	Flores, Isaac	DL	6-3	300	Jr-SQ	Santa Rosa, Texas (Santa Rosa)
21	Ford, Keith	RB	5-11	215	Jr-TR	Cypress, Texas (Cypress Ranch/Oklahoma)
45	Frey, Austin	DS	6-1	230	Fr-RS	Tomball, Texas (Homeschool)
35	Garner, Riley	LB	6-3	225	Fr-HS	College Station, Texas (A&M Consolidated)
22	Garner, Tavares	DB	6-0	183	Jr-2L	Missouri City, Texas (Manvel)
15	Garrett, Myles	DL	6-5	260	So-1L	Arlington, Texas (Martin)
65	Gennesy, Avery	OL	6-5	300	Jr-RS	Southaven, MS (Southaven/East Mississippi)
43	George, Claude	LB	6-2	236	Jr-TR	Lafayette, La. (Acadiana/Hutchinson (Kan.) CC)
45	Gillaspia, Cullen	LB	6-2	231	Fr-RS	Katy, Texas (Taylor)
41	Grady, Peter	PLK	5-11	225	Jr-SQ	Cedar Park, Texas (Vista Ridge)
77	Gustafson, J.J.	OL	6-5	285	So-1L	Dallas, Texas (Jesuit)
85	Gustafson, Grant	TE	6-4	230	Fr-HS	Fort Worth, Texas (All Saints)
10	Hall, Daeshon	DL	6-6	260	Jr-2L	Lancaster, Texas (Lancaster)
1	Harris, De'Vante	DB	5-11	190	Sr-3L	Mesquite, Texas (Horn)
8	Harvey, Nick	DB	5-10	180	So-1L	Lancaster, Texas (Richmond Travis)
92	Henderson, Zaycoven	DL	6-1	290	So-1L	Longview, Texas (Longview)
46	Hilliard, A.J.	LB	6-2	245	Jr-SQ	Klein, Texas (Klein Oak/TCU)
23	Holmes, Sabian	WR	5-11	175	Sr-3L	Southlake, Texas (Carroll)
52	Horton, Tristan	LB	5-9	190	Fr-HS	The Woodlands, Texas (The Woodlands)
7	Hubenak, Jake	QB	6-3	195	So-TR	Georgetown, Texas (Georgetown/Blinn JC)
53	Huskinson, Ben	DL	6-3	220	So-SQ	Houston, Texas (Strake Jesuit)
74	Ifedi, Germain	OL	6-5	325	Jr-2L	Houston, Texas (Westside)
15	Iheanacho, Frank	WR	6-6	225	So-1L	Houston, Texas (Westside)
97	Jackson, Darrell	DL	6-5	235	So-1L	Houston, Texas (Madison)
13	Jeffery, Jamal	WR	5-9	175	So-SQ	Lufkin, Texas (Lufkin)
40	Johnson, Jarrett	DL	6-3	255	So-1L	Katy, Texas (Seven Lakes)
81	Judkins, Jalyn	WR	6-2	225	So-SQ	Angleton, Texas (Angleton)
38	Kaser, Drew	P	6-3	210	Sr-2L	Strongsville, Ohio (Walsh Jesuit)
88	Keke, Kingsley	DL	6-3	319	Fr-HS	Richmond, Texas (George Ranch)
66	Kellman, Nathan	OL	6-3	299	Sr-SQ	Corona, Calif. (Roosevelt)
3	Kirk, Christian	WR	5-11	200	Fr-HS	Scottsdale, Ariz. (Saguaro)
50	Labhart, Mac	LB	6-0	224	Fr-RS	Dallas, Texas (St. Mark's)
36	LaCamera, Daniel	PK/P	6-4	210	Fr-HS	Tarpon Springs, Fla. (East Lake)
70	Lanfear, Connor	OL	6-6	305	Fr-HS	Buda, Texas (Buda)
63	Lindblade, Ryan	OL	6-7	308	Jr-1L	Richmond, Texas (Foster)
99	Lockhart, James	DL	6-3	250	Fr-HS	Ennis, Texas (Ennis)
62	Loitz, Chad	OL	6-1	325	So-SQ	Round Rock, Texas (McNeil)
5	Mack, Daylon	DL	6-1	340	Fr-HS	Gladewater, Texas (Gladewater)
55	Manning, Justin	DL	6-1	300	So-1L	Dallas, Texas (Kimball)
75	Martin, Koda	OL	6-6	302	Fr-RS	Manvel, Texas (Manvel)
49	Martinez, Taylor	LB	6-0	219	Jr-SQ	Fort Bend, Texas (Travis)
56	Matthews, Mike	OL	6-2	290	Sr-3L	Missouri City, Texas (Elkins)
64	McCoy, Erik	OL	6-4	315	Fr-HS	Lufkin, Texas (Lufkin)
14	McQueen, Conner	QB	5-10	175	Jr-2L	Klein, Texas (Klein Oak)
61	Meador, Braden	OL	6-6	325	Jr-SQ	Montgomery, Texas (Montgomery)
16	Miller, Kobe	QB	6-2	210	Fr-RS	College Station, Texas (A&M Consolidated)
12	Moeller, Sam	DB	5-11	191	Sr-3L	San Antonio, Texas (Antonian Prep)
19	Moore, Janson	QB	5-11	188	Fr-RS	Henderson, Texas (Henderson)
7	Moore, Richard	LB	6-0	215	Fr-HS	Cedar Hill, Texas (Cedar Hill)
42	Motley, Josch	WR	5-11	185	So-SQ	College Station, Texas (A&M Consolidated)
1	Murray, Kyler	QB	5-11	185	Fr-HS	Allen, Texas (Allen)
82	Niederhofer, Boone	WR	6-0	207	Jr-1L	San Antonio, Texas (Churchill)
2	Noil, Speedy	WR	5-11	187	So-1L	New Orleans, La. (Edna Karr)
95	Obioha, Julien	DL	6-4	270	Sr-3L	New Orleans, La. (Brother Martin)
48	Patterson, Dreagan	DB	6-0	198	Jr-SQ	Amarillo, Texas (Bushland)
32	Paulhill, Will	DB	5-10	192	Jr-RS	Conroe, Texas (Conroe)
18	Pope, Edward	WR	6-4	180	Jr-2L	Carthage, Texas (Carthage)
18	Pryor, La.rry	DB	6-0	195	Fr-HS	Sulphur Springs, Texas (Sulphur Springs)
4	Ratley, Damion	WR	6-1	190	So-TR	Yoakum, Texas (Yoakum/Blinn JC)
88	Reeves, Bryce	WR	6-2	198	Fr-RS	Graham, Texas (Graham)
11	Reynolds, Josh	WR	6-4	190	Jr-1L	San Antonio, Texas (Jay/Tyler JC)
40	Robertson, Christian	DS	5-11	238	Fr-RS	Grapevine, Texas (Grapevine)
85	Rusk, Reggie	DB	5-7	171	Fr-RS	Dallas, Texas (South Oak Cliff)
94	Schorp, Tanner	DL	6-3	247	So-SQ	San Antonio, Texas (Ronald Reagan)
9	Seals-Jones, Ricky	WR	6-5	235	So-1L	Sealy, Texas (Sealy)
17	Sezer, Jr., Ala.ex	DB	5-9	180	Jr-2L	Orange, Texas (Little Cypress-Mauriceville)
87	Shetler, Greer	TE	6-4	200	Fr-HS	San Antonio, Texas (Alamo Heights)
16	Siverand, Kemah	WR	6-1	190	Fr-HS	Cypress, Texas (Cypress)
47	Smith, Calif.den	TE	6-3	260	Sr-2L	Roscoe, Texas (Roscoe)
73	Stuckey, Jeremiah	OL	6-4	300	Jr-1L	Pacifica, Calif. (Terra Nova/City College of San Francisco)
78	Sutherland, Keaton	OL	6-5	301	Fr-HS	Flower Mound, Texas (Marcus)
19	Tabuyo, Jeremy	WR	5-11	191	Jr-2L	Honolulu, Hawai'i (St. Louis)
69	Talbert, Brayden	OL	6-5	280	Fr-HS	Montgomery, Texas (Montgomery)
16	Thomas, Dwaine	LB	6-2	215	Fr-HS	Boutte, La. (Hahnville)
34	Townsend, Blaine	RB	6-0	216	Sr-SQ	Wichita Falls, Texas (Rider)
17	Traylor, Jordan	QB	6-1	200	Jr-SQ	Gilmer, Texas (Gilmer)
46	Tripucka, Shane	P	6-3	215	So-SQ	Allen, Texas (Allen)
98	Walker, Hardreck	DL	6-2	300	Jr-2L	Spring, Texas (Westfield)
11	Walker, Josh	LB	6-1	235	So-1L	Gilmer, Texas (Gilmer)
90	Washington, Deshawn	DL	6-3	285	Fr-RS	Nederland, Texas (Nederland)
33	Washington, Shaan	LB	6-3	235	Jr-2L	Alexandria, La. (Senior)
23	Watts, Armani	DB	5-11	195	So-1L	Forney, Texas (North)
84	Whatley, Morgan	WR	6-2	200	Fr-HS	Houston, Texas (Memorial)
20	White, James	RB	6-0	220	So-1L	Pearland, Texas (Dawson)
83	Whitley, Kyle	WR	6-2	215	Fr-RS	Troy, Texas (Troy)
83	Williams, Alonzo	DL	6-4	305	Sr-3L	Abbeville, La. (Long Beach (Calif.) Poly)
21	Williams, Brandon	RB/DB	6-0	205	Sr-2L	Brookshire, Texas (Brookshire Royal/Oklahoma)
6	Wilson, Donovan	DB	6-1	205	So-1L	Shreveport, La. (Woodlawn)
32	Wilson, Kevin	DB	6-1	205	Sr-RS	Daphne, Ala. (Daphne)

TEXAS A&M NUMERICAL ROSTER

NO.	PLAYER	POS.	HT	WT	CL-EXP	HOMETOWN (HIGH SCHOOL/PREVIOUS SCHOOL)
1	Harris, De'Vante	DB	5-11	190	Sr-3L	Mesquite, Texas (Horn)
1	Murray, Kyler	QB	5-11	185	Fr-HS	Allen, Texas (Allen)
2	Noil, Speedy	WR	5-11	187	So-1L	New Orleans, La. (Edna Karr)
3	Kirk, Christian	WR	5-11	200	Fr-HS	Scottsdale, Ariz. (Saguaro)
4	Ellis, Noel	DB	5-10	185	So-1L	New Orleans, La. (Edna Karr)
4	Ratley, Damion	WR	6-1	190	So-TR	Yoakum, Texas (Yoakum/Blinn JC)
5	Carson, Tra	RB	6-0	240	Sr-2L	Texarkana, Texas (Liberty Eylau/Oregon)
5	Evans, Justin	DB	6-1	195	Jr-TR	Wiggins, MS (Stone/Gulf Coast (Miss.) CC)
5	Mack, Daylon	DL	6-1	340	Fr-HS	Gladewater, Texas (Gladewater)
6	Wilson, Donovan	DB	6-1	205	So-1L	Shreveport, La. (Woodlawn)
7	Hubenak, Jake	QB	6-3	195	So-TR	Georgetown, Texas (Georgetown/Blinn JC)
7	Moore, Richard	LB	6-0	215	Fr-HS	Cedar Hill, Texas (Cedar Hill)
8	Harvey, Nick	DB	5-10	180	So-1L	Lancaster, Texas (Richmond Travis)
9	Cunningham, Qualen	DL	6-3	240	So-1L	Chandler, Ariz. (Hamilton)
9	Seals-Jones, Ricky	WR	6-5	235	So-1L	Sealy, Texas (Sealy)
10	Allen, Kyle	QB	6-3	210	So-1L	Scottsdale, Ariz. (Desert Mountain)
10	Hall, Daeshon	DL	6-6	260	Jr-2L	Lancaster, Texas (Lancaster)
11	Reynolds, Josh	WR	6-4	190	Jr-1L	San Antonio, Texas (Jay/Tyler JC)
11	Walker, Josh	LB	6-1	235	So-1L	Gilmer, Texas (Gilmer)
12	Moeller, Sam	DB	5-11	191	Sr-3L	San Antonio, Texas (Antonian Prep)
13	Chevis, Reggie	LB	6-1	270	So-1L	Houston, Texas (Sharpstown)
13	Jeffery, Jamal	WR	5-9	175	So-SQ	Lufkin, Texas (Lufkin)
14	McQueen, Conner	QB	5-10	175	Jr-2L	Klein, Texas (Klein Oak)
15	Garrett, Myles	DL	6-5	260	So-1L	Arlington, Texas (Martin)
15	Iheanacho, Frank	WR	6-6	225	So-1L	Houston, Texas (Westside)
16	Miller, Kobe	QB	6-2	210	Fr-RS	College Station, Texas (A&M Consolidated)
16	Siverand, Kemah	WR	6-1	190	Fr-HS	Cypress, Texas (Cypress)
16	Thomas, Dwaine	LB	6-2	215	Fr-HS	Boutte, La. (Hahnville)
17	Sezer, Jr., Ala.ex	DB	5-9	180	Jr-2L	Orange, Texas (Little Cypress-Mauriceville)
17	Traylor, Jordan	QB	6-1	200	Jr-SQ	Gilmer, Texas (Gilmer)
18	Pope, Edward	WR	6-4	180	Jr-2L	Carthage, Texas (Carthage)
18	Pryor, La.rry	DB	6-0	195	Fr-HS	Sulphur Springs, Texas (Sulphur Springs)
19	Capers-Smith, DeShawn	DB	6-0	182	Fr-HS	New Orleans, La. (Warren Easton)
19	Moore, Janson	QB	5-11	188	Fr-RS	Henderson, Texas (Henderson)
19	Tabuyo, Jeremy	WR	5-11	191	Jr-2L	Honolulu, Hawai'i (St. Louis)
20	White, James	RB	6-0	220	So-1L	Pearland, Texas (Dawson)
21	Ford, Keith	RB	5-11	215	Jr-TR	Cypress, Texas (Cypress Ranch/Oklahoma)
21	Williams, Brandon	RB/DB	6-0	205	Sr-2L	Brookshire, Texas (Brookshire Royal/Oklahoma)
22	Etwi, Kwame	RB	5-9	187	Fr-HS	Conroe TX (Oak Ridge)
22	Garner, Tavares	DB	6-0	183	Jr-2L	Missouri City, Texas (Manvel)
23	Holmes, Sabian	WR	5-11	175	Sr-3L	Southlake, Texas (Carroll)
23	Watts, Armani	DB	5-11	195	So-1L	Forney, Texas (North)
24	Bertolet, Taylor	PLK	5-9	190	Sr-3L	Reading, Pa. (Exeter Township)
25	Bussey, Kendall	RB	5-9	200	Fr-HS	New Orleans, La. (Isidore Newman)
26	Burns, Devonta	DB	6-0	211	Sr-2L	Arlington, Texas (Martin)
27	Dolezal, Brice	RB	5-9	180	Sr-2L	Austin, Texas (Westlake)
27	Elam, Roney	DB	6-2	173	Fr-HS	Newton, Texas (Newton)
28	Davis, Victor	DB	6-0	195	So-1L	Rosenberg, Texas (Terry)
29	Bradford, Jay	RB	5-11	196	Fr-HS	Splendora, Texas (Splendora)
30	Dunning, Justin	DB	6-4	215	Fr-HS	Whitehouse, Texas (Whitehouse)
32	Paulhill, Will	DB	5-10	192	Jr-RS	Conroe, Texas (Conroe)
32	Wilson, Kevin	DB	6-1	205	Sr-RS	Daphne, Ala. (Daphne)
33	Washington, Shaan	LB	6-3	235	Jr-2L	Alexandria, La. (Senior)
34	Townsend, Blaine	RB	6-0	216	Sr-SQ	Wichita Falls, Texas (Rider)
35	Garner, Riley	LB	6-3	225	Fr-HS	College Station, Texas (A&M Consolidated)
36	LaCamera, Daniel	PK/P	6-4	210	Fr-HS	Tarpon Springs, Fla. (East Lake)
38	Kaser, Drew	P	6-3	210	Sr-2L	Strongsville, Ohio (Walsh Jesuit)
39	English, Austin	FB	5-11	221	So-SQ	Tomball, Texas (Concordia Lutheran)
40	Johnson, Jarrett	DL	6-3	255	So-1L	Katy, Texas (Seven Lakes)
40	Robertson, Christian	DS	5-11	238	Fr-RS	Grapevine, Texas (Grapevine)
41	Alexander, Brandon	TE	6-6	238	Sr-3L	Brenham, Texas (Brenham)
41	Grady, Peter	PLK	5-11	225	Jr-SQ	Cedar Park, Texas (Vista Ridge)
42	Alaka, Otaro	LB	6-3	231	So-1L	Houston, Texas (Cypress Falls)
42	Motley, Josch	WR	5-11	185	So-SQ	College Station, Texas (A&M Consolidated)
43	George, Claude	LB	6-2	236	Jr-TR	Lafayette, La. (Acadiana/Hutchinson (Kan.) CC)
45	Frey, Austin	DS	6-1	230	Fr-RS	Tomball, Texas (Homeschool)
45	Gillaspia, Cullen	LB	6-2	231	Fr-RS	Katy, Texas (Taylor)
46	Hilliard, A.J.	LB	6-2	245	Jr-SQ	Klein, Texas (Klein Oak/TCU)
46	Tripucka, Shane	P	6-3	215	So-SQ	Allen, Texas (Allen)
47	Smith, Calif.den	TE	6-3	260	Sr-2L	Roscoe, Texas (Roscoe)
48	Durham, La.ndis	LB	6-3	232	Fr-HS	Plano, Texas (East)
48	Patterson, Dreagan	DB	6-0	198	Jr-SQ	Amarillo, Texas (Bushland)
49	Martinez, Taylor	LB	6-0	219	Jr-SQ	Fort Bend, Texas (Travis)
50	Davis, Tank	OL	6-4	310	Fr-RS	Garland, Texas (Lakeview Centennial)
50	Labhart, Mac	LB	6-0	224	Fr-RS	Dallas, Texas (St. Mark's)
52	Horton, Tristan	LB	5-9	190	Fr-HS	The Woodlands, Texas (The Woodlands)
53	Huskinson, Ben	DL	6-3	220	So-SQ	Houston, Texas (Strake Jesuit)
54	Blount, Jake	LB	6-4	245	Jr-SQ	Flower Mound, Texas (Marcus)
55	Manning, Justin	DL	6-1	300	So-1L	Dallas, Texas (Kimball)
56	Matthews, Mike	OL	6-2	290	Sr-3L	Missouri City, Texas (Elkins)
59	Flores, Isaac	DL	6-3	300	Jr-SQ	Santa Rosa, Texas (Santa Rosa)
61	Meador, Braden	OL	6-6	325	Jr-SQ	Montgomery, Texas (Montgomery)
62	Loitz, Chad	OL	6-1	325	So-SQ	Round Rock, Texas (McNeil)
63	Lindblade, Ryan	OL	6-7	308	Jr-1L	Richmond, Texas (Foster)
64	McCoy, Erik	OL	6-4	315	Fr-HS	Lufkin, Texas (Lufkin)
65	Gennesy, Avery	OL	6-5	300	Jr-RS	Southaven, MS (Southaven/East Mississippi)
66	Kellman, Nathan	OL	6-3	299	Sr-SQ	Corona, Calif. (Roosevelt)
67	Beakey, Drew	OL	6-3	280	Fr-HS	Houston, Texas (Lutheran South Academy)
68	Dworaczyk, Justin	OL	6-6	285	Fr-HS	Houston, Texas (Langham Creek)
69	Talbert, Brayden	OL	6-5	280	Fr-HS	Montgomery, Texas (Montgomery)
70	Lanfear, Connor	OL	6-6	305	Fr-HS	Buda, Texas (Buda)
72	Elbert, Trevor	OL	6-6	320	Fr-HS	Rockwall, Texas (Heath)
72	Eluemunor, Jermaine	OL	6-4	315	Jr-RS	Denville, N.J. (Morris Knolls/Lackawanna (Pa.))
73	Stuckey, Jeremiah	OL	6-4	300	Jr-1L	Pacifica, Calif. (Terra Nova/City College of San Francisco)
74	Ifedi, Germain	OL	6-5	325	Jr-2L	Houston, Texas (Westside)
75	Martin, Koda	OL	6-6	302	Fr-RS	Manvel, Texas (Manvel)
77	Gustafson, J.J.	OL	6-5	285	So-1L	Dallas, Texas (Jesuit)
78	Sutherland, Keaton	OL	6-5	301	Fr-HS	Flower Mound, Texas (Marcus)
79	Cheek, Joseph	OL	6-7	311	Sr-3L	Seguin, Texas (Seguin)
81	Judkins, Jalyn	WR	6-2	225	So-SQ	Angleton, Texas (Angleton)
82	Niederhofer, Boone	WR	6-0	207	Jr-1L	San Antonio, Texas (Churchill)
83	Whitley, Kyle	WR	6-2	215	Fr-RS	Troy, Texas (Troy)
83	Williams, Alonzo	DL	6-4	305	Sr-3L	Abbeville, La. (Long Beach (Calif.) Poly)
84	Whatley, Morgan	WR	6-2	200	Fr-HS	Houston, Texas (Memorial)
85	Gustafson, Grant	TE	6-4	230	Fr-HS	Fort Worth, Texas (All Saints)
85	Rusk, Reggie	DB	5-7	171	Fr-RS	Dallas, Texas (South Oak Cliff)
86	Darley, David	DE	6-4	240	So-SQ	Westlake Village, Calif. (Oaks Christian)
87	Shetler, Greer	TE	6-4	200	Fr-HS	San Antonio, Texas (Alamo Heights)
88	Keke, Kingsley	DL	6-3	319	Fr-HS	Richmond, Texas (George Ranch)
88	Reeves, Bryce	WR	6-2	198	Fr-RS	Graham, Texas (Graham)
89	Davis, Jordan	TE	6-4	262	Fr-HS	Clear Lake, Texas (Clear Lake)
90	Washington, Deshawn	DL	6-3	285	Fr-RS	Nederland, Texas (Nederland)
92	Henderson, Zaycoven	DL	6-1	290	So-1L	Longview, Texas (Longview)
94	Schorp, Tanner	DL	6-3	247	So-SQ	San Antonio, Texas (Ronald Reagan)
95	Obioha, Julien	DL	6-4	270	Sr-3L	New Orleans, La. (Brother Martin)
97	Jackson, Darrell	DL	6-5	235	So-1L	Houston, Texas (Madison)
98	Walker, Hardreck	DL	6-2	300	Jr-2L	Spring, Texas (Westfield)
99	Lockhart, James	DL	6-3	250	Fr-HS	Ennis, Texas (Ennis)

SQUAD BREAKDOWN

TRA CARSON

STARTERS RETURNING

OFFENSE (8 POSITIONS, 9 PLAYERS)

C--	Mike Matthews, 6-2, 290, Sr-3L, Sugar Land, TX (10 starts in 2014, 23 career starts)
RG--	Joseph Cheek, 6-7, 310, Sr-3L, Seguin, TX (10 starts in 2014, 10 career starts)
RT--	Germain Ifedi, 6-5, 325, Jr-2L, Houston, TX (11 starts in 2014, 24 career starts)
WR--	Josh Reynolds, 6-4, 190, Jr-1L, San Antonio, TX (11 starts in 2014, 11 career starts)
WR--	Ricky Seals-Jones, 6-5, 235, So-1L, Sealy, TX (10 starts in 2014, 10 career starts)
WR--	Speedy Noil, 5-11, 185, So-1L, New Orleans, LA (5 starts in 2014, 5 career starts)
QB--	Kyle Allen, 6-3, 205, So-1L, Scottsdale, AZ (5 starts in 2014, 5 career starts)
RB--	Tra Carson, 6-0, 235, Sr-2L, Texarkana, TX (4 starts in 2014, 4 career starts)
OR	Brandon Williams, 6-0, 200, Sr-2L, Brookshire, TX (6 starts in 2014, 6 career starts)

DEFENSE (8)

DE--	Julien Obioha, 6-4, 265, Sr-3L, New Orleans, LA (13 starts in 2014, 36 career starts)
DT--	Alonzo Williams, 6-4, 296, Sr-3L, Long Beach, CA (12 starts in 2014, 21 career starts)
NG--	Hardreck Walker, 6-2, 300, Jr-2L, Spring, TX (6 starts in 2014, 6 career starts)
DE--	Myles Garrett, 6-5, 255, So-1L, Arlington, TX (8 starts in 2014, 8 career starts)
LB--	Otara Alaka, 6-3, 225, So-1L, Houston, TX (5 starts in 2014, 5 career starts)
Nic-	Devonta Burns, 6-0, 214, Sr-2L, Arlington, TX (10 starts in 2014, 10 career starts)
CB--	De'Vante Harris, 5-11, 175, Sr-3L, Mesquite, TX (7 starts in 2014, 25 career starts)
FS--	Armani Watts, 6-2, 200, So-1L, Forney, TX (8 starts in 2014, 8 career starts)

SPECIAL TEAMS (5 POSITIONS, 4 PLAYERS)

KO--	Taylor Bertolet, 5-9, 185, Sr-3L, Reading, PA (42 touchbacks)
P--	Drew Kaser, 6-3, 210, Sr-2L, Strongville, OH (62 punts, 44.1 avg., 60 long)
HOL--	Conner McQueen, 5-10, 175, Jr-2L, Klein, TX
KR--	Speedy Noil, 5-11, 185, So-1L, New Orleans, LA (23.9 avg. per return/Long 70)
PR--	Speedy Noil, 5-11, 185, So-1L, New Orleans, LA (12.0 avg. per return/Long 67)

STARTERS LOST (8)

OFFENSE (3)

LT--	Cedric Ogbuehi, Four Letters, Allen, TX (13 starts in 2014, 43 career starts)
LG--	Jarvis Harrison, Four Letters, Navasota, TX (8 starts in 2014, 39 career starts)
WR--	Malcome Kennedy, Four Letters, Cayuga, TX (11 starts in 2014, 23 career starts)

DEFENSE (3)

CB--	Deshazor Everett, Four Letters, DeRidder, LA (13 starts in 2014, 35 career starts)
BS--	Howard Matthews, Four Letters, League City, TX (12 starts in 2014, 33 career starts)
LB--	Justin Bass, Three Letters, Plano, TX (9 starts in 2014, 9 career starts)

SPECIAL TEAMS (2)

SNP-	Alex Freeman, Two Letters, Round Rock, TX
PLK-	Josh Lambo, Two Letters, Middleton, WI (13-of-15 FG, 59-of-59 PAT, Long 50

RETURNING STATISTICAL LEADERS

RUSHING	
Tra Carson, RB	581 net on 124 attempts, 4.7 avg., 5 TD
Brandon Williams, RB	388 net on 87 attempts, 4.4 avg., 3 TD
James White, RB	153 net on 22 attempts, 7.0 avg., 3 TD
PASSING	
Kyle Allen, QB	118-of-192 for 1,322 yards, 16 TD, 7 Int.
RECEIVING	
Josh Reynolds, WR	52 receptions, 842 yards, 13 TD
Ricky Seals-Jones, WR	49 receptions, 465 yards, 4 TD
Speedy Noil, WR	46 receptions, 583 yards, 5 TD
Edward Pope, WR	30 receptions, 454 yards, 4 TD
Boone Niederhofer, WR	29 receptions, 293 yards, 1 TD
ALL-PURPOSE	
Speedy Noil, WR/RS	10 rush, 583 rec., 645 KOR, 180 PR, 1,418 all-purpose
SPECIAL TEAMS	
Drew Kaser, P	62 punts for 44.1 avg., 22 inside 20, 18 50+
Taylor Bertolet, PK	78 kickoffs for 63.1 avg., 42 touchbacks
Speedy Noil, RS	15 PR for 12.0 avg., 27 KOR for 23.9 avg.
TACKLES	
Shaan Washington, LB	64 tackles, 4.0 TFL for 12 yards, 2.0 QBS for 10 yards
Armani Watts, DB	59 tackles, 3 INT for 36 yards, 8 PBU
Devonta Burns, DB	57 tackles, 1 QBS for 8 yards, 2 FF
Alonzo Williams, DL	57 tackles, 5.5 TFL for 24 yards, 4.5 QBS for 22 yards
De'Vante Harris, DB	53 tackles, 1 INT for 5 yards, 5 PBU
Myles Garrett, DL	53 tackles, 11.5 QBS for 67, 10 QBH

LETTERMEN RETURNING (47)

OFFENSE (20) — Brandon Alexander, Kyle Allen, Tra Carson, Joseph Cheek, Brice Dolezal, J.J. Gustafson, Sabian Holmes, Germain Ifedi, Frank Iheanacho, Ryan Lindblade, Mike Matthews, Boone Niederhofer, Speedy Noil, Edward Pope, Ricky Seals-Jones, Caden Smith, Jeremiah Stuckey, Jeremy Tabuyo, James White, Brandon Williams

DEFENSE (24) —Otaro Alaka, Devonta Burns, Reggie Chevis, Qualen Cunningham, Victor Davis, Noel Ellis, Tavares Garner, Myles Garrett, Daeshon Hall, De'Vante Harris, Nick Harvey, Zaycoven Henderson, Darrell Jackson, Jarrett Johnson, Justin Manning, Sam Moeller, Julien Obioha, Alex Sezer, Jr., Brett Wade, Hardreck Walker, Josh Walker, Shaan Washington, Armani Watts, Alonzo Williams, Donovan Wilson

SPECIAL TEAMS (3) — Taylor Bertolet, Drew Kaser, Conner McQueen

LETTERMEN LOST (26)

OFFENSE (11) — Cameron Clear, Ben Compton, LaQuvionte Gonzalez, Garrett Gramling, Jarvis Harrison, Kenny Hill, Malcome Kennedy, Cedric Ogbuehi, Kyrion Parker, Kimo Tipoti, Trey Williams

DEFENSE (13) – Jay Arnold, Donnie Baggs, Justin Bass, Deshazor Everett, Clay Honeycutt, Jordan Mastrogiovanni, Howard Matthews, Floyd Raven, Sr., Ivan Robinson, Tommy Sanders, Tyrell Taylor, Tyrone Taylor, Jonathan Wiggins

TEXAS A&M DEPTH CHART

Post-Spring 2015 ... Boldface Caps Indicate Returning Starters from 2014 Season

OFFENSE

WR	2	**SPEEDY NOIL**, 5-11, 187, So-1L, New Orleans, LA (Edna Karr)
or	18	Edward Pope, 6-4, 180, Jr-2L, Carthage, TX (Carthage)
LT	65	Avery Gennesy, 6-5, 300, Jr-RS, Southaven, MS (Southaven/East Mississippi)
	75	Koda Martin, 6-6, 302, Fr-RS, Manvel, TX (Manvel)
LG	73	Jeremiah Stuckey, 6-4, 300, Jr-1L, Pacifica, CA (Terra Nova/CC of San Francisco)
	78	Keaton Sutherland, 6-5, 301, Fr-HS, Flower Mound, TX (Marcus)
C	56	**MIKE MATTHEWS**, 6-2, 290, Sr-3L, Missouri City, TX (Elkins)
	73	Jeremiah Stuckey, 6-4, 300, Jr-1L, Pacifica, CA (Terra Nova/CC of San Francisco)
RG	79	**JOSEPH CHEEK**, 6-7, 311, Sr-2L, Seguin, TX (Seguin)
	72	Jermaine Eluemunor, 6-4, 315, Jr-RS, Denville, NJ (Morris Knolls/Lackawanna (PA))
RT	**74**	**GERMAIN IFEDI**, 6-5, 325, Jr-2L, Houston, TX (Westside)
	63	Lindblade, Ryan, 6-7, 308, Jr-1L, Richmond, Texas (Foster)
TE	89	Jordan Davis, 6-4, 262, Fr-HS, Clear Lake, TX (Clear Lake)
	41	Brandon Alexander, 6-6, 238, Sr-3L, Brenham, TX (Brenham)
WR	9	**RICKY SEALS-JONES**, 6-5, 235, So-1L, Sealy, TX (Sealy)
	82	Boone Niederhofer, 6-0, 207, Jr-1L, San Antonio, TX (Churchill)
WR	11	**JOSH REYNOLDS**, 6-4, 190, Jr-1L, San Antonio, TX (Jay/Tyler JC)
or	15	Frank Iheanacho, 6-6, 225, So-1L, Houston, TX (Westside)
	4	Damion Ratley, 6-1, 190, So-TR, Yoakum, TX (Yoakum/Blinn JC)
WR	3	Christian Kirk, 5-11, 200, Fr-HS, Scottsdale, AZ (Saguaro)
	23	Sabian Holmes, 5-11, 175, Sr-3L, Southlake, TX (Carroll)
QB	10	**KYLE ALLEN**, 6-3, 210, So-1L, Scottsdale, AZ (Desert Mountain)
	14	Conner McQueen, 5-10, 175, Jr-2L, Klein, TX (Klein Oak)
TB	21	**TRA CARSON**, 6-0, 240, Sr-2L, Texarkana, TX (Liberty Eylau/Oregon)
or	20	James White, 6-0, 220, So-1L, Pearland, TX (Dawson)
or	1	**BRANDON WILLIAMS**, 6-0, 205, Sr-2L, Brookshire, TX (Royal/Oklahoma)

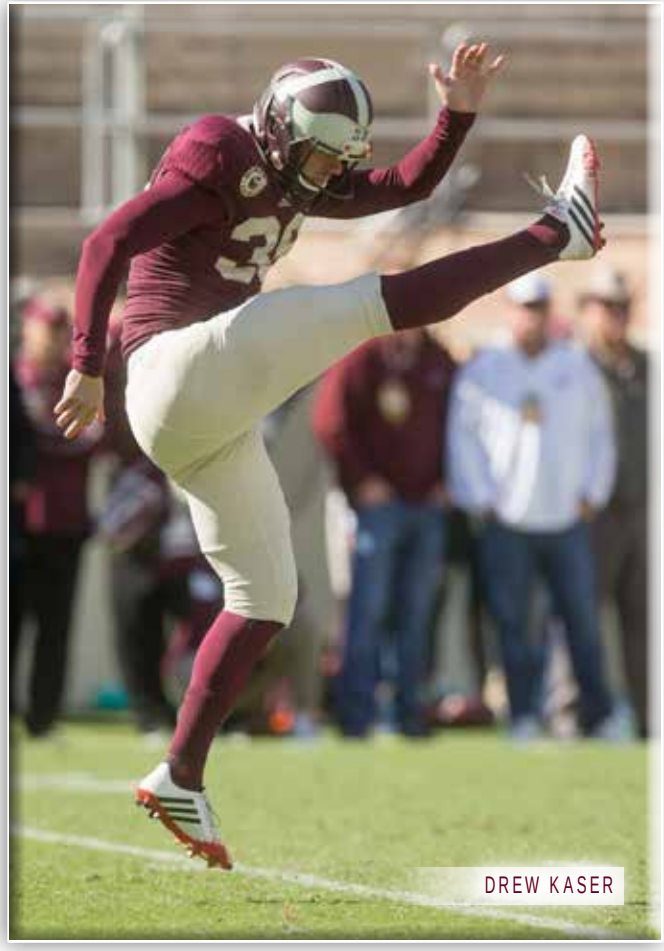

DREW KASER

DEFENSE

DE	**95**	**JULIEN OBIOHA**, 6-4, 270, Sr-3L, New Orleans, LA (Brother Martin)
or	10	Daeshon Hall, 6-6, 260, Jr-2L, Lancaster, TX (Lancaster)
	9	Qualen Cunningham, 6-3, 240, So-1L, Chandler, AZ (Hamilton)
DT	98	**HARDRECK WALKER**, 6-2, 300, Jr-2L, Spring, TX (Westfield)
or	95	**JULIEN OBIOHA**, 6-4, 270, Sr-3L, New Orleans, LA (Brother Martin)
	90	DeShawn Washington, 6-3, 285, Fr-RS, Nederland, TX (Nederland)
DT	**83**	**ALONZO WILLIAMS**, 6-4, 305, Sr-3L, Abbeville, La. (LB Polytechnic)
	92	Zaycoven Henderson, 6-1, 290, So-1L, Longview, TX (Longview)
	13	Reggie Chevis, 6-1, 270, So-1L, Houston, TX (Sharpstown)
DE	15	**MYLES GARRETT**, 6-5, 260, So-1L, Arlington, TX (Martin)
	40	Jarrett Johnson, 6-3, 255, So-1L, Katy, TX (Seven Lakes)
	97	Darrell Jackson, 6-5, 235, So-1L, Houston, TX (Madison)
SLB	33	Shaan Washington, 6-3, 235, Jr-2L, Alexandria, LA (Senior)
	7	Richard Moore, 6-0, 215, Fr-HS, Cedar Hill, TX (Cedar Hill)
MLB	11	Josh Walker, 6-1, 235, So-1L, Gilmer, TX (Gilmer)
or	42	**OTARO ALAKA**, 6-3, 231, So-1L, Houston, TX (Cypress Falls)
or	46	A.J. Hilliard, 6-2, 245, Jr-RS, Klein, TX (Klein Oak)
WLB	42	**OTARO ALAKA**, 6-3, 231, So-1L, Houston, TX (Cypress Falls)
or	31	Claude George, 6-2, 236, Jr-TR, Lafayette, LA (Acadiana/Hutchinson (KS) CC)
or	46	A.J. Hilliard, 6-2, 245, Jr-RS, Klein, TX (Klein Oak)
FCB	**28**	Victor Davis, 6-0, 195, So-1L, Rosenberg, TX (Terry)
	17	Alex Sezer, Jr., 5-9, 180, Jr-2L, Orange, TX (Little Cypress-Mauriceville)
	22	Tavares Garner, 6-0, 183, Jr-2L, Missouri City, TX (Manvel)
BCB	**1**	**DE'VANTE HARRIS**, 5-11, 190, Sr-3L, Mesquite, TX (Horn)
	8	Nick Harvey, 5-10, 180, So-1L, Lancaster, TX (Richmond Travis)
SS	**23**	**ARMANI WATTS**, 5-11, 195, So-1L, Forney, TX (North)
	6	Donovan Wilson, 6-1, 205, So-1L, Shreveport, LA (Woodlawn)
	26	**DEVONTA BURNS**, 6-0, 211, Sr-2L, Arlington, TX (Martin)
FS	**14**	Justin Evans, 6-1, 195, So-TR, Wiggins, MS (Stone/Gulf Coast (MS) CC)
	6	Donovan Wilson, 6-1, 205, So-1L, Shreveport, LA (Woodlawn)
	12	Sam Moeller, 5-11, 191, Sr-3L, San Antonio, TX (Antonian Prep)
NICK	4	Noel Ellis, 5-10, 185, So-1L, New Orleans, LA (Edna Karr)
	26	**DEVONTA BURNS**, 6-0, 211, Sr-2L, Arlington, TX (Martin)

SPECIALISTS

PLK	**24**	Taylor Bertolet, 5-9, 190, Sr-3L, Reading, PA (Exeter Township)
or	**36**	Daniel LaCamera, 6-4, 210, Fr-HS, Tarpon Springs, FL (East Lake)
P	**38**	**DREW KASER**, 6-3, 210, Sr-1L, Strongville, OH (Walsh Jesuit)
	46	Shane Tripucka, 6-3, 215, So-SQ, Allen, TX (Allen)
SNP	**45**	Austin Frey, 6-1, 230, Fr-RS, Tomball, TX (Homeschool)
HOLD	**14**	**CONNER MCQUEEN**, 5-10, 175, Jr-2L, Klein, TX (Klein Oak)
	46	Shane Tripucka, 6-3, 215, So-SQ, Allen, TX (Allen)
PR	2	**SPEEDY NOIL**, 5-11, 187, So-1L, New Orleans, LA (Edna Karr)
	8	Nick Harvey, 5-10, 180, So-1L, Lancaster, TX (Richmond Travis)
	14	Justin Evans, 6-1, 195, So-TR, Wiggins, MS (Stone/Gulf Coast (MS) CC)
KR	**3**	Christian Kirk, 5-11, 200, Fr-HS, Scottsdale, AZ (Saguaro)
	2	**SPEEDY NOIL**, 5-11, 187, So-1L, New Orleans, LA (Edna Karr)

2015 OPPONENTS

ARKANSAS & TEXAS A&M SET TO ONCE AGAIN FACE OFF INSIDE AT&T STADIUM IN ARLINGTON

GAME 1

vs
ARIZONA STATE

NRG Stadium, Houston, Texas
Saturday, Sept. 5

ARIZONA STATE SUN DEVILS FACTS

LOCATION: Tempe, Arizona
FOUNDED: 1885
ENROLLMENT: 82,000
NICKNAME: SUN DEVILS
COLORS: Maroon and Gold
CONFERENCE: Pac-12
SERIES: First Meeting

PRESIDENT: Dr. Michael Crow
ATHLETIC DIRECTOR: Ray Anderson
HEAD COACH: Todd Graham
2014 RECORD: 10-3
PAC-12 RECORD: 6-3
2014 BOWL: Sun Bowl
FINAL AP RANK: 12

MEDIA RELATIONS

FOOTBALL CONTACT: Mark Brand
OFFICE: 480-965-6592 • **EMAIL:** mark.brand@asu.edu

2015 SCHEDULE

SEPTEMBER
5 vs Texas A&M
12 CAL POLY
18 NEW MEXICO
26 USC

OCTOBER
3 at UCLA
10 COLORADO
17 at Utah
29 OREGON

NOVEMBER
7 at Washington State
14 WASHINGTON
21 ARIZONA
28 CALIFORNIA

GAME 2

BALL STATE

Kyle Field, College Station, Texas
Saturday, Sept. 12

BALL STATE CARDINALS FACTS

LOCATION: Muncie, Indiana
FOUNDED: 1918
ENROLLMENT: 17,005
NICKNAME: Cardinals
COLORS: Cardinal and White
CONFERENCE: MAC
SERIES: First Meeting

PRESIDENT: Dr. Paul Ferguson
ATHLETIC DIRECTOR: Mark Sandy
HEAD COACH: Pete Lembo
2014 RECORD: 5-7
MAC RECORD: 4-4
2014 BOWL: None
FINAL AP RANK: NR

MEDIA RELATIONS

FOOTBALL CONTACT: Joe Hernandez
OFFICE: 765-730-4614 • **EMAIL:** jhernand@bsu.edu

2015 SCHEDULE

SEPTEMBER
3 VMI
12 at Texas A&M
19 at Eastern Michigan
26 at Northwestern

OCTOBER
3 TOLEDO
10 at Northern Illinois
17 GEORGIA STATE
24 CENTRAL MICHIGAN
31 UMASS

NOVEMBER
5 at Western Michigan
17 at Ohio
24 BOWLING GREEN

GAME 3

NEVADA

Kyle Field, College Station, Texas
Saturday, Sept. 19

NEVADA WOLF PACK FACTS

LOCATION: Reno, Nevada
FOUNDED: 1874
ENROLLMENT: 19,500
NICKNAME: Wolf Pack
COLORS: Blue and Silver
CONFERENCE: Mountain West
SERIES: 1-0

PRESIDENT: Dr. Marc Johnson
ATHLETIC DIRECTOR: Doug Knuth
HEAD COACH: Brian Polian
2014 RECORD: 7-6
2014 RECORD: 4-4
2014 BOWL: New Orleans Bowl
FINAL AP RANK: NR

MEDIA RELATIONS

FOOTBALL CONTACT: Chad Hartley
OFFICE: 775-682-6982 • **EMAIL:** Hartleyc@unr.edu

2015 SCHEDULE

SEPTEMBER
3 UC DAVIS
12 ARIZONA
19 at Texas A&M
26 at Buffalo

OCTOBER
3 UNLV
10 NEW MEXICO
17 at Wyoming
24 HAWAI'I

NOVEMBER
5 at Fresno State
14 SAN JOSE STATE
21 at Utah State
28 at San Diego State

OPPONENTS

GAME 4

vs ARKANSAS

AT&T Stadium, Arlington, Texas
Saturday, Sept. 26

ARKANSAS RAZORBACKS FACTS

LOCATION: Fayetteville, Arkansas
FOUNDED: 1871
ENROLLMENT: 26,301
NICKNAME: Razorbacks
COLORS: Cardinal and White
CONFERENCE: Southeastern
SERIES: 27-41-3

CHANCELLOR: Dr. G. David Gearhart
ATHLETIC DIRECTOR: Jeff Long
HEAD COACH: Bret Bielema
2013 RECORD: 7-6
SEC RECORD: 2-6 (7th in West)
2013 BOWL: Texas Bowl
FINAL AP RANK: NR

MEDIA RELATIONS

FOOTBALL CONTACT: Patrick Pierson
OFFICE: 479-575-2752 • **EMAIL:** pspierso@uark.edu

2015 SCHEDULE

SEPTEMBER
5 UTEP
12 TOLEDO
19 TEXAS TECH
26 vs Texas A&M

OCTOBER
3 at Tennessee
10 at Alabama
24 AUBURN
31 UT-MARTIN

NOVEMBER
7 at Ole Miss
14 at LSU
21 MISSISSIPPI STATE
27 MISSOURI

GAME 5

MISSISSIPPI STATE

Kyle Field, College Station, Texas
Saturday, Oct. 3

MISSISSIPPI STATE BULLDOGS FACTS

LOCATION: Starkville, Miss.
FOUNDED: 1878
ENROLLMENT: 20,161
NICKNAME: Bulldogs
COLORS: Maroon and White
CONFERENCE: Southeastern
SERIES: 4-4-0

PRESIDENT: Dr. Mark E. Keenum
ATHLETIC DIRECTOR: Scott Stricklin
HEAD COACH: Dan Mullen
2013 RECORD: 10-3
SEC RECORD: 6-2 (2nd in West)
2013 BOWL: Orange Bowl
FINAL AP RANK: 11

MEDIA RELATIONS

FOOTBALL CONTACT: Bill Martin
OFFICE: 662-325-0967 • **EMAIL:** bmartin@athletics.msstate.edu

2015 SCHEDULE

SEPTEMBER
5 at Southern Miss
12 LSU
19 NORTHWESTERN STATE
26 at Auburn

OCTOBER
3 at Texas A&M
10 TROY
17 LOUISIANA TECH
29 KENTUCKY

NOVEMBER
5 at Missouri
14 ALABAMA
21 at Arkansas
28 OLE MISS

GAME 6

ALABAMA

Kyle Field, College Station, Texas
Saturday, Oct. 17

ALABAMA CRIMSON TIDE FACTS

LOCATION: Tuscaloosa, Ala.
FOUNDED: 1831
ENROLLMENT: 36,155
NICKNAME: Crimson Tide
COLORS: Crimson and White
CONFERENCE: Southeastern
SERIES: 2-5-0

PRESIDENT: Dr. Judy Bonner
ATHLETIC DIRECTOR: Bill Battle
HEAD COACH: Nick Saban
2013 RECORD: 12-2
SEC RECORD: 7-1 (1st in West)
2013 BOWL: Sugar Bowl
FINAL AP RANK: 4

MEDIA RELATIONS

FOOTBALL CONTACT: Jeff Purinton
OFFICE: 205-348-3631 • **EMAIL:** jpurinton@ia.ua.edu

2015 SCHEDULE

SEPTEMBER
5 vs Wisconsin
12 MID TENNESSEE STATE
19 OLE MISS
26 LOUISIANA-MONROE

OCTOBER
3 at Georgia
10 ARKANSAS
17 at Texas A&M
29 TENNESSEE

NOVEMBER
7 LSU
14 at Mississippi State
21 CHARLESTON SOUTHERN
28 at Auburn

AFTER OPENING THE `14 SEASON IN COLUMBIA, THE AGGIES & GAMECOCKS FACE OFF OCT. 31 IN COLLEGE STATION

GAME 7

AT OLE MISS

Vaught-Hemingway Stadium, Oxford, Miss
Saturday, Oct. 24

OLE MISS REBELS FACTS

LOCATION: Oxford, Miss.
FOUNDED: 1848
ENROLLMENT: 23,096
NICKNAME: Rebels
COLORS: Cardinal Red and Navy Blue
CONFERENCE: Southeastern
SERIES: 6-1-0

INTERIM CHANCELLOR: Dr. Morris H. Stocks
ATHLETIC DIRECTOR: Ross Bjork
HEAD COACH: Hugh Freeze
2013 RECORD: 9-4
SEC RECORD: 5-3 (3rd in West)
2013 BOWL: Peach Bowl
FINAL AP RANK: 17

MEDIA RELATIONS

FOOTBALL CONTACT: Kyle Campbell
OFFICE: 662-915-7544 • **EMAIL:** kyle@olemiss.edu

2015 SCHEDULE

SEPTEMBER
- ***5 TENNESSEE-MARTIN***
- ***12 FRESNO STATE***
- 19 at Alabama
- ***26 VANDERBILT***

OCTOBER
- 3 at Florida
- ***10 NEWMEXICOSTATE***
- 17 at Memphis
- ***24 TEXAS A&M***
- 31 at Auburn

NOVEMBER
- ***7 ARKANSAS***
- ***21 LSU***
- 28 at Mississippi State

GAME 8

SOUTH CAROLINA

Kyle Field, College Station, Texas
Saturday, Oct. 31

SOUTH CAROLINA GAMECOCKS FACTS

LOCATION: Columbia, S.C.
FOUNDED: 1801
ENROLLMENT: 32,848
NICKNAME: Gamecocks
COLORS: Garnet and Black
CONFERENCE: Southeastern
SERIES: 1-0

PRESIDENT: Dr. Harris Pastides
ATHLETIC DIRECTOR: Ray Tanner
HEAD COACH: Steve Spurrier
2013 RECORD: 7-6
SEC RECORD: 3-5 (T4th in East)
2013 BOWL: Independence Bowl
FINAL AP RANK: NR

MEDIA RELATIONS

FOOTBALL CONTACT: Steve Fink
OFFICE: 803-777-7987 • **EMAIL:** finksc@mailbox.sc.edu

2015 SCHEDULE

SEPTEMBER
- 3 vs North Carolina
- ***12 KENTUCKY***
- 19 at Georgia
- ***26 UCF***

OCTOBER
- 3 at Missouri
- ***10 LSU***
- ***17 VANDERBILT***
- 29 at Texas A&M

NOVEMBER
- 7 at Tennessee
- ***14 FLORIDA***
- ***21 THE CITADEL***
- ***28 CLEMSON***

GAME 9

AUBURN

Kyle Field, College Station, Texas
Saturday, Nov. 7

AUBURN TIGERS FACTS

LOCATION: Auburn, Ala.
FOUNDED: 1856
ENROLLMENT: 25,912
NICKNAME: Tigers
COLORS: Burnt Orange and Navy Blue
CONFERENCE: Southeastern
SERIES: 4-1-0

PRESIDENT: Dr. Jay Gogue
ATHLETIC DIRECTOR: Jay Jacobs
HEAD COACH: Gus Malzahn
2013 RECORD: 8-5
SEC RECORD: 4-4 (T4th in West)
2013 BOWL: Outback Bowl
FINAL AP RANK: 22

MEDIA RELATIONS

FOOTBALL CONTACT: Shelly Poe
OFFICE: 334-844-9703 • **EMAIL:** slp0019@auburn.edu

2015 SCHEDULE

SEPTEMBER
- 5 vs Louisville
- ***12 JACKSONVILLE STATE***
- 19 at LSU
- ***26 MISSISSIPPI STATE***

OCTOBER
- ***3 SAN JOSE STATE***
- 15 at Kentucky
- 24 at Arkansas
- ***31 OLE MISS***

NOVEMBER
- 7 at Texas A&M
- ***14 GEORGIA***
- ***21 IDAHO***
- ***28 ALABAMA***

THE AGGIES AND LSU TIGERS WILL FACE OFF FOR THE 54TH TIME ON THE GRIDIRON NOV. 28 IN BATON ROUGE.

GAME 10

WESTERN CAROLINA

Kyle Field, College Station, Texas
Saturday, Nov. 14

WESTERN CAROLINA FACTS

LOCATION: Cullowhee, NC
FOUNDED: 1889
ENROLLMENT: 10,382
NICKNAME: Catamounts
COLORS: Purple and Gold
CONFERENCE: SoCon
SERIES: First Meeting

CHANCELLOR: David O. Belcher
ATHLETIC DIRECTOR: Randy Eaton
HEAD COACH: Mark Speir
2014 RECORD: 7-5
SOCON RECORD: 5-2
2014 BOWL: None
FINAL AP RANK: NR

MEDIA RELATIONS

FOOTBALL CONTACT: Daniel Hooker
OFFICE: 828-227-2339 • **EMAIL:** dhooker@email.wcu.edu

2015 SCHEDULE

SEPTEMBER
- ***5 MARS HILL***
- 12 at The Citadel
- 19 at Tennessee

OCTOBER
- ***3 PRESBYTERIAN***
- ***10 MERCER***
- 17 at Wofford
- ***24 SAMFORD***
- 31 at Chattanooga

NOVEMBER
- ***7 FURMAN***
- 14 at Texas A&M
- 21 at VMI

GAME 11

AT VANDERBILT

Vanderbilt Stadium, Nashville, Tenn.
Saturday, Nov. 21

VANDERBILT COMMODORES FACTS

LOCATION: Nashville, TN
FOUNDED: 1873
ENROLLMENT: 12,686
NICKNAME: Commodores
COLORS: Black and Gold
CONFERENCE: Southeastern
SERIES: 1-0

CHANCELLOR: Nicholas S. Zeppos
ATHLETIC DIRECTOR: David Williams
HEAD COACH: Derek Mason
2014 RECORD: 3-9
SEC RECORD: 0-8 (7th in East)
2014 BOWL: None
FINAL AP RANK: NR

MEDIA RELATIONS

FOOTBALL CONTACT: Larry Leathers
OFFICE: 615-343-6437 • **EMAIL:** larry.leathers@vanderbilt.edu

2015 SCHEDULE

SEPTEMBER
- ***5 WESTERN KENTUCKY***
- ***12 GEORGIA***
- ***19 AUSTIN PEAY***
- 26 at Ole Miss

OCTOBER
- 3 at Mid Tennessee State
- 17 at South Carolina
- ***24 MISSOURI***
- 31 at Houston

NOVEMBER
- 7 at Washington State
- ***14 KENTUCKY***
- ***21 TEXAS A&M***
- 28 at Tennessee

GAME 12

AT LSU

Tiger Stadium, Baton Rouge, La.
Saturday, Nov. 28

LSU TIGERS FACTS

LOCATION: Baton Rouge, La.
FOUNDED: 1853
ENROLLMENT: 30,451
NICKNAME: Tigers
COLORS: Purple and Gold
CONFERENCE: Southeastern
SERIES: 20-30-3

CHANCELLOR: Dr. F. King Alexander
ATHLETIC DIRECTOR: Joe Alleva
HEAD COACH: Les Miles
2013 RECORD: 8-5
SEC RECORD: 4-4 (T4th in West)
2013 BOWL: Music City Bowl
FINAL AP RANK: NR

MEDIA RELATIONS

FOOTBALL CONTACT: Michael Bonnette
OFFICE: 225-578-8226 • **EMAIL:** mbonnet@lsu.edu

2015 SCHEDULE

SEPTEMBER
- ***5 MCNEESE STATE***
- 12 at Mississippi State
- ***19 AUBURN***
- 26 at Syracuse

OCTOBER
- ***3 EASTERN MICHIGAN***
- 10 at South Carolina
- ***17 FLORIDA***
- ***24 WESTERN KENTUCKY***

NOVEMBER
- 7 at Alabama
- ***14 ARKANSAS***
- 21 at Ole Miss
- ***28 TEXAS A&M***

SERIES RECORDS vs. 2015 OPPONENTS

ARIZONA STATE

First Meeting

BALL STATE

First Meeting

NEVADA

A&M leads, 1-0

9 / 23 / 1950	San Antonio	W	48	18

ARKANSAS

Arkansas leads, 41-27-3

1903	College Station	W	6	0
1910	Fayetteville	L	0	5
1912	Dallas	W	27	0
10 / 15 / 27	College Station	W	40	6
10 / 27 / 28	Fayetteville	L	12	27
10 / 26 / 29	College Station	L	13	14
10 / 25 / 30	Little Rock	L	0	13
11 / 3 / 34	College Station	T	7	7
11 / 2 / 35	Little Rock	L	7	14
10 / 31 / 36	College Station	L	0	18
10 / 30 / 37	Fayetteville	L	13	26
10 / 29 / 38	College Station	W	13	7
11 / 4 / 39	Fayetteville	W	27	0
11 / 2 / 40	College Station	W	17	0
11 / 1 / 41	Little Rock	W	7	0
10 / 31 / 42	College Station	W	41	0
10 / 30 / 43	Fayetteville	W	13	0
11 / 4 / 44	College Station	L	6	7
11 / 3 / 45	Fayetteville	W	34	0
11 / 2 / 46	College Station	L	0	7
11 / 1 / 47	Fayetteville	T	21	21
10 / 30 / 48	College Station	L	6	28
10 / 29 / 49	Fayetteville	L	6	27
11 / 4 / 50	College Station	W	42	13
11 / 3 / 51	Fayetteville	L	21	33
11 / 1 / 52	College Station	W	31	12
10 / 31 / 53	Little Rock	L	14	41
10 / 30 / 54	College Station	L	7	14
10 / 29 / 55	Fayetteville	T	7	7
11 / 3 / 56	College Station	W	27	0
11 / 2 / 57	Fayetteville	W	7	6
11 / 1 / 58	College Station	L	8	21
10 / 31 / 59	Fayetteville	L	7	12
10 / 29 / 60	College Station	L	3	7
11 / 4 / 61	Fayetteville	L	8	15
11 / 3 / 62	College Station	L	7	17
11 / 2 / 63	Little Rock	L	7	21
10 / 31 / 64	College Station	L	0	17
10 / 30 / 65	Little Rock	L	0	31
10 / 29 / 66	College Station	L	0	34
11 / 4 / 67	College Station	W	33	21
11 / 2 / 68	College Station	L	22	25
11 / 1 / 69	Fayetteville	L	13	35
10 / 31 / 70	College Station	L	6	45
10 / 30 / 71	Little Rock	W	17	9
11 / 4 / 72	College Station	W	10	7
11 / 3 / 73	Fayetteville	L	10	14
11 / 2 / 74	College Station	W	20	10
12 / 6 / 75	Little Rock	L	6	31
11 / 13 / 76	Little Rock	W	31	10
11 / 12 / 77	College Station	L	20	26
11 / 18 / 78	Little Rock	L	7	26
11 / 17 / 79	College Station	L	10	22
11 / 15 / 80	Fayetteville	L	24	27
11 / 14 / 81	College Station	L	7	10
11 / 13 / 82	Little Rock	L	0	35
11 / 12 / 83	College Station	W	36	23
11 / 17 / 84	Fayetteville	L	0	28
11 / 16 / 85	College Station	W	10	6
11 / 15 / 86	Little Rock	L	10	14
11 / 14 / 87	College Station	W	14	0
11 / 12 / 88	Fayetteville	L	20	25
11 / 24 / 89	College Station	L	22	23
11 / 17 / 90	Fayetteville	W	20	16
11 / 16 / 91	College Station	W	13	3
10 / 3 / 09	Arlington (Cowboys Stadium)	L	19	47
10 / 9 / 10	Arlington (Cowboys Stadium)	L	17	24
10 / 1 / 11	Arlington (Cowboys Stadium)	L	38	42
9 / 29 / 12	College Station	W	58	10
9 / 28 / 13	Fayetteville	W	45	33
9 / 27 / 14	Arlington (OT) (AT&T Stadium)	W	35	28

MISSISSIPPI STATE

Tied, 4-4

1912	College Station	W	41	7
1913	College Station	L	0	6
1915	College Station	L	0	7
10 / 9 / 37	College Station	W	14	0
12 / 31 / 00	Shreveport (OT) (Independence Bowl)	L	41	43
11 / 3 / 12	Starkville	W	38	13
11 / 9 / 13	College Station	W	51	41
10 / 4 / 14	Starkville	L	31	48

ALABAMA

Alabama leads, 5-2

1 / 1 / 42	Dallas (Cotton Bowl)	L	21	29
1 / 1 / 68	Dallas (Cotton Bowl)	W	20	16
9 / 14 / 85	Birmingham	L	10	23
12 / 1 / 88	College Station	L	10	30
11 / 10 / 12	Tuscaloosa	W	20	16
9 / 14 / 13	College Station	L	42	49
10 / 18 / 14	Tuscaloosa	L	0	59

OLE MISS

A&M leads, 6-1

1911	College Station	W	17	0
1914	Dallas	W	14	7
9 / 13 / 75	College Station	W	7	0
9 / 6 / 80	Jackson (Veterans Memorial Stadium)	W	23	20
10 / 6 / 12	Oxford	W	30	27
10 / 12 / 13	Oxford	W	41	38
10 / 11 / 14	College Station	L	20	35

SOUTH CAROLINA

A&M leads, 1-0

8 / 28 / 2014	College Station	W	52	28

AUBURN

A&M leads, 4-1

1911	College Station	W	16	0
1 / 1 / 86	Dallas (Cotton Bowl)	W	36	16
10 / 27 / 12	Auburn	W	63	21
10 / 19 / 13	College Station	L	41	45
11 / 8 / 14	Auburn	W	41	38

A 45-37 VICTORY OVER WEST VIRGINIA IN THE 2014 AUTOZONE LIBERTY BOWL WAS THE AGGIES' FOURTH CONSECUTIVE BOWL VICTORY

WESTERN CAROLINA

First Meeting

VANDERBILT

A&M leads, 1-0

10 / 26 / 13	College Station	W	56	24

LSU

LSU leads, 30-20-3

1899	College Station	W	52	0
1906	College Station	W	22	12
1907	College Station	W	11	5
1908	College Station	L	0	26
1913	College Station	T	7	7
1914	Dallas	W	63	9
10 / 14 / 16	Dallas	L	0	13
10 / 27 / 17	San Antonio	W	27	0
10 / 16 / 20	College Station	T	0	0
10 / 15 / 21	Baton Rouge	L	0	6
10 / 20 / 22	Baton Rouge	W	46	0
10 / 20 / 23	Baton Rouge	W	28	0
9 / 26 / 42	Baton Rouge	L	7	16
10 / 9 / 43	Baton Rouge	W	28	13
1 / 1 / 44	Miami (Orange Bowl)	L	14	19
10 / 14 / 44	Baton Rouge	W	7	0
10 / 13 / 45	College Station	L	12	31
10 / 12 / 46	Baton Rouge	L	9	33
10 / 11 / 47	Baton Rouge	L	13	19
10 / 9 / 48	Baton Rouge	L	13	14
10 / 8 / 49	Baton Rouge	L	0	34
9 / 24 / 55	Dallas	W	28	0
9 / 29 / 56	Baton Rouge	W	9	6
9 / 17 / 60	Baton Rouge	L	0	9
9 / 30 / 61	Baton Rouge	L	7	16
9 / 17 / 62	Baton Rouge	L	0	21
9 / 21 / 63	Baton Rouge	L	6	14
9 / 19 / 64	Baton Rouge	L	6	9
9 / 18 / 65	Baton Rouge	L	0	10
10 / 8 / 66	Baton Rouge	T	7	7
9 / 30 / 67	Baton Rouge	L	6	17
9 / 21 / 68	Baton Rouge	L	12	13
9 / 20 / 69	Baton Rouge	L	6	35
9 / 19 / 70	Baton Rouge	W	20	18
9 / 18 / 71	Baton Rouge	L	0	37
9 / 23 / 72	Baton Rouge	L	17	42
9 / 22 / 73	Baton Rouge	L	23	28
9 / 21 / 74	Baton Rouge	W	21	14
9 / 20 / 75	Baton Rouge	W	39	8
9 / 13 / 86	Baton Rouge	L	17	35
9 / 2 / 87	College Station	L	3	17
9 / 3 / 88	Baton Rouge	L	0	27
9 / 2 / 89	College Station	W	28	16
9 / 29 / 90	Baton Rouge	L	8	17
9 / 14 / 91	College Station	W	45	7
9 / 5 / 92	Baton Rouge	W	31	22
9 / 4 / 93	College Station	W	24	0
9 / 3 / 94	Baton Rouge	W	18	13
9 / 2 / 95	College Station	W	33	17
1 / 7 / 10	Arlington (Cotton Bowl)	L	24	41
10 / 20 / 12	College Station	L	19	24
11 / 23 / 13	Baton Rouge	L	10	34
11 / 27 / 14	College Station	L	17	23

2015 SEC BOWL LINEUP

(After College Football Playoff)

ALLSTATE SUGAR
Jan. 1, 2016, 7:30 p.m. CT (ESPN)
Mercedes-Benz Superdome
New Orleans, La.
SEC vs. Big 12

BUFFALO WILD WINGS CITRUS
Jan. 1, 2016, 12 p.m. CT (ABC)
Orlando Citrus Bowl Stadium
Orlando, Fla.
SEC vs. Big Ten

OUTBACK
Jan. 1, 2016, 11:00 a.m. CT (ESPN2)
Raymond James Stadium
Tampa, Fla.
SEC vs. Big Ten

FRANKLIN AMERICAN MORTGAGE MUSIC CITY
Dec. 30, 2015, 6 p.m. CT (ESPN)
LP Field
Nashville, Tenn.
SEC vs. ACC/Big Ten

TAXSLAYER
Jan. 2, 2015 , 11 a.m. CT (ESPN)
EverBank Field
Jacksonville, Fla.
SEC vs. Big Ten/ACC

AUTOZONE LIBERTY
Jan. 2, 2016, 2:20 p.m. CT (ESPN)
Liberty Bowl Memorial Stadium
Memphis, Tenn.
SEC vs. Big 12

ADVOCARE V100 TEXAS
Dec. 29, 2015, 8 p.m. CT (ESPN)
NRG Stadium
Houston, Texas
SEC vs. Big 12

BELK
Dec. 30, 2015, 3:30 p.m. CT (ESPN)
Bank of America Stadium
Charlotte, N.C.
SEC vs. ACC

BIRMINGHAM
Dec. 30, 2015, 11 p.m. CT (ESPN)
Legion Field
Birmingham, Ala.
SEC vs. American

DUCK COMMANDER INDEPENDENCE
Dec. 26, 2015, 4:45 p.m. CT (ESPN)
Independence Stadium
Shreveport, La.
SEC vs. ACC

SEC CHAMPIONSHIP GAME

The SEC's Eastern and Western Division winners will meet in Atlanta's Georgia Dome to battle for the league championship and the right to represent the conference in the Bowl Championship Series. The 24th-annual title game is set for December 5, 2015, and will be nationally televised by CBS Sports.

The game is a result of a conference expansion, which saw Arkansas and South Carolina become the first members added in SEC history. Under NCAA regulations, a conference with 12 members may play an additonal football game to determine its champion, provided the regular season is played in divisions.

The participants of the game are determined each year during the eight-game regular-season conference schedule, as the teams with the best overall SEC winning percentage in each division.

The 2009 SEC Championship Game earned a 11.8 rating and a 24 share, the highest rated SEC Championship Game in history.

CHAMPIONSHIP GAME QUICK FACTS

DATE	Saturday, December 5
SITE	Georgia Dome; Atlanta, Ga.
CAPACITY	71,500
TELEVISION	CBS Sports
LARGEST CROWD	83,091 (Alabama vs. Florida, Legion Field) - 1992
LARGEST GEORGIA DOME CROWD	75,892 (Alabama vs. Florida) - 2008

The SEC Championship Game has also drawn capacity crowds in its short history. 1,716,173 fans have witnessed first-hand the pageantry of SEC Football at the 23 previous Championship Games.

The Championship Game has also drawn 20 capacity crowds in its 22-year history. Only 1993 (Birmingham) and 1995 (Atlanta) games were not sellouts.

SEC CHAMPIONSHIP GAMES

YEAR	RESULTS	ATTENDANCE	MVP, SCHOOL
1992	Alabama 28, Florida 21	83,091	Antonio Langham, Alabama
1993	Florida 28, Alabama 13	76,345	Terry Dean, Florida
1994	Florida 24, Alabama. 23	74,751	Ellis Johnson, Florida
1995	Florida 34, Arkansas 3	71,325	Danny Wuerffel, Florida
1996	Florida 45, Alabama 30	74,132	Danny Wuerffel, Florida
1997	Tennessee 30, Auburn 29	74,896	Peyton Manning, Tennessee
1998	Tennessee 24, Mississippi State 14	74,795	Peerless Price, Tennessee
1999	Alabama 34, Florida 7	71,500	Freddie Milons, Alabama
2000	Florida 28, Auburn 6	73,427	Rex Grossman, Florida
2001	LSU 31, Tennessee 20	74,843	Matt Mauck, LSU
2002	Georgia 30, Arkansas 3	74,835	David Greene, Georgia
2003	LSU 34, Georgia 13	74,913	Justin Vincent, LSU
2004	Auburn 38, Tennessee 28	74,892	Jason Campbell, Auburn
2005	Georgia 34, LSU 14	73,717	D.J. Shockley, Georgia
2006	Florida 38, Arkansas 28	73,374	Percy Harvin, Florida
2007	LSU 21, Tennessee 14	73,832	Ryan Perrilloux, LSU
2008	Florida 31, Alabama 20	75,892	Tim Tebow, Florida
2009	Alabama 32, Florida 13	75,514	Greg McElroy, Alabama
2010	Auburn 56, South Carolina 17	75,802	Cam Newton, Auburn
2011	LSU 42, Georgia 10	74,515	Tyrann Mathieu, LSU
2012	Alabama 32, Georgia 28	75,624	Eddie Lacy, Alabama
2013	Auburn 59, Missouri 42	75,632	Tre Mason, Auburn
2014	Alabama 42, Missouri 13	73,526	Blake Sims, Alabama

SEC SCHEDULE ... WEEK-BY-WEEK

ESPN'S COLLEGE GAMEDAY MADE ITS FOURTH TRIP TO TEXAS A&M FOR THE AGGIES' 2013 SHOWDOWN WITH ALABAMA.

SEPT. 3

South Carolina vs. North Carolina (Charlotte)

SEPT. 5

Alabama vs. Wisconsin (Dallas)
Texas-El Paso at Arkansas
Auburn vs. Louisville (Atlanta)
New Mexico State at Florida
UL Monroe at Georgia
UL Lafayette at Kentucky
McNeese State at LSU
UT Martin at Ole Miss
Mississippi State at Southern Miss
SE Missouri State at Missouri
UAB at Tennessee (Nashville)
Texas A&M vs. Arizona State (Houston)
Western Kentucky at Vanderbilt

SEPT. 12

Middle Tennessee at Alabama
Toledo at Arkansas (Little Rock)
Jacksonville State at Auburn
East Carolina at Florida
Georgia at Vanderbilt
Kentucky at South Carolina
LSU at Mississippi State
Fresno State at Ole Miss
Missouri at Arkansas State
Oklahoma at Tennessee
Ball State at Texas A&M

SEPT. 19

Ole Miss at Alabama
Texas Tech at Arkansas
Auburn at LSU
Florida at Kentucky
South Carolina at Georgia
Northwestern State at Mississippi State
UConn at Missouri
Western Carolina at Tennessee
Nevada at Texas A&M
Austin Peay at Vanderbilt

SEPT. 26

UL Monroe at Alabama
Texas A&M vs. Arkansas (Arlington)
Mississippi State at Auburn
Tennessee at Florida
Southern at Georgia
Missouri at Kentucky
LSU at Syracuse
Vanderbilt at Ole Miss
Central Florida at South Carolina

OCT. 3

Alabama at Georgia
Arkansas at Tennessee
San Jose State at Auburn
Ole Miss at Florida
Eastern Kentucky at Kentucky
Eastern Michigan at LSU
Mississippi State at Texas A&M
South Carolina at Missouri
Vanderbilt at Middle Tennessee

OCT. 10

Arkansas at Alabama
Florida at Missouri
Georgia at Tennessee
LSU at South Carolina
New Mexico State at Ole Miss
Troy at Mississippi State

OCT. 15

Auburn at Kentucky

OCT. 17

Alabama at Texas A&M
Florida at LSU
Missouri at Georgia
Ole Miss at Memphis
Louisiana Tech at Mississippi State
Vanderbilt at South Carolina

OCT. 24

Tennessee at Alabama
Auburn at Arkansas
Western Kentucky at LSU
Texas A&M at Ole Miss
Kentucky at Mississippi State
Missouri at Vanderbilt

OCT. 31

UT Martin at Arkansas
Ole Miss at Auburn
Florida vs. Georgia (Jacksonville)
Tennessee at Kentucky
South Carolina at Texas A&M
Vanderbilt at Houston

NOV. 5

Mississippi State at Missouri

NOV. 7

LSU at Alabama
Arkansas at Ole Miss
Auburn at Texas A&M
Vanderbilt at Florida
Kentucky at Georgia
South Carolina at Tennessee

NOV. 14

Alabama at Mississippi State
Arkansas at LSU
Georgia at Auburn
Florida at South Carolina
Kentucky at Vanderbilt
TBA at Missouri
North Texas at Tennessee
Western Carolina at Texas A&M

NOV. 21

Charleston Southern at Alabama
Mississippi State at Arkansas
Idaho at Auburn
Florida Atlantic at Florida
Georgia Southern at Georgia
UNC Charlotte at Kentucky
LSU at Ole Miss
Tennessee at Missouri
Citadel at South Carolina
Texas A&M at Vanderbilt

NOV. 28

Alabama at Auburn
Missouri at Arkansas
Florida State at Florida
Georgia at Georgia Tech
Louisville at Kentucky
Texas A&M at LSU
Ole Miss at Mississippi State
Clemson at South Carolina
Vanderbilt at Tennessee

2015 OPPONENTS SCHEDULE

DATE	ARIZONA STATE	BALL STATE	NEVADA	ARKANSAS	MISSISSIPPI STATE	ALABAMA
Sept. 5	**vs. TEXAS A&M**	VMI (9/3)	UC Davis (9/3)	UTEP	at Southern Miss	vs. Wisconsin
Sept. 12	Cal Poly	**at TEXAS A&M**	Arizona	Toledo	LSU	Midde Tennessee State
Sept. 19	New Mexico (9/18)	at Eastern Michigan	**at TEXAS A&M**	Texas Tech	Northwestern State	Ole Miss
Sept. 26	USC	at Northwestern	at Buffalo	**vs. TEXAS A&M**	at Auburn	UL Monroe
Oct. 3	at UCLA	Toledo	UNLV	at Tennessee	**at TEXAS A&M**	at Georgia
Oct. 10	Colorado	at Northern Illinois	New Mexico	at Alabama	Troy	Arkansas
Oct. 17	at Utah	Georgia State	at Wyoming		Louisiana Tech	**at TEXAS A&M**
Oct. 24		Central Michigan	Hawai'i	Auburn	Kentucky	Tennessee
Oct. 31	Oregon (10/29)	UMass		UT-Martin		
Nov. 7	at Washington State	at Western Michigan (10/5)	at Fresno State (11/5)	at Ole Miss	at Missouri (11/5)	LSU
Nov. 14	Washington		San Jose State	at LSU	Alabama	at Mississippi State
Nov. 21	Arizona	at Ohio (11/17)	at Utah State	Mississippi State	at Arkansas	Charleston Southern
Nov. 28	at California	Bowling Green (11/24)	at San Diego State	Missouri	Ole Miss	at Auburn

DATE	OLE MISS	SOUTH CAROLINA	AUBURN	WESTERN CAROLINA	VANDERBILT	LSU
Sept. 5	UT Martin	North Carolina (9/3)	vs. Louisville	Mars Hill	Western Kentucky	McNeese State
Sept. 12	Fresno State	Kentucky	Jacksonville State	at The Citadel	Georgia	at Mississippi State
Sept. 19	at Alabama	at Georgia	at LSU	at Tennessee	Austin Peay	Auburn
Sept. 26	Vanderbilt	Central Florida	Mississippi State		at Ole Miss	at Syracuse
Oct. 3	at Florida	at Missouri	San Jose State	Presbyterian	at Middle Tennesse State	Eastern Michigan
Oct. 10	New Mexico State	LSU		Mercer		at South Carolina
Oct. 17	at Memphis	Vanderbilt	at Lexington (10/15)	at Wofford	at South Carolina	Florida
Oct. 24	**TEXAS A&M**		at Arkansas	Sam Ford	Missouri	Western Kentucky
Oct. 31	at Auburn	**at TEXAS A&M**	Ole Miss	at Chattanooga	at Houston	
Nov. 7	Arkansas	at Tennessee	**at TEXAS A&M**	Furman	at Florida	at Alabama
Nov. 14		Florida	Georgia	**at TEXAS A&M**	Kentucky	Arkansas
Nov. 21	LSU	The Citadel	Idaho	at VMI	**TEXAS A&M**	at Ole Miss
Nov. 28	at Mississippi State	Clemson	Alabama		Tennessee	**TEXAS A&M**

OTARO ALAKA

LB • 6-3 • 231 • SO-1L

Houston, Texas
(Cypress Falls)

- ***Earned Defensive MVP honors at the 2014 AutoZone Liberty Bowl.***
- ***Started the final five games in 2014.***

2014 (FRESHMAN): Earned Defensive MVP honors in the AutoZone Liberty Bowl after recording a season high seven tackles and 1.5 tackles for a loss against West Virginia in the Liberty Bowl ... came on strong in the second half of the season with five starts to finish out the season ... had three or more tackles in the last six games ... finished with 33 tackles, including 21 solo hits in 12 games (five starts) ... had six tackles in his debut start against ULM ... contributed four solo tackles and two forced fumbles in road upset of No. 3 Auburn ... finished with 3.5 TFLs -- one vs. Auburn, one vs. Missouri and 1.5 vs. West Virginia.

HIGH SCHOOL: Coached by Kirk Eaton at Cypress Falls HS in Houston, Texas. ... chose Texas A&M over Texas, Florida State, LSU, Michigan, Oklahoma among others ... as a senior, Alaka made 88 tackles, including 20 total tackles for loss and 11 QB sacks ... as a junior, Alaka contributed 36 tackles, 12 total tackles for loss and three sacks. ... was a consensus four-star recruit.

PERSONAL: Otaro Alaka is the son of Ethel and Femi Alaka of Houston, Texas ... born May 18, 1996 ... business administration major

OTARO ALAKA

CAREER STATISTICAL TOTALS

Defense	TAC	UT	AT	INT	QBS/YD	TFL/YD	PBU
2014	33	21	12	0	0/0	3.5-7	2
Career	**33**	**21**	**12**	**0**	**0/0**	**3.5-7**	**2**

CAREER BESTS

TACKLES ..... 7 vs. West Virginia, Dec. 29, 2014

BRANDON ALEXANDER

TE • 6-6 • 238 • SR-3L

Brenham, Texas
(Brenham)

2014 (JUNIOR): Saw action in all 13 games as a backup tight end and special teams contributor ... did not record a catch ... had two kickoff returns for 13 yards.

2013 (SOPHOMORE): Saw action in the final eight games of the season ... shifted from defensive end to tight end, but did not make a catch.

2012: Redshirted.

2011 (FRESHMAN): Contributed 12 tackles, including 1.5 tackles for loss of yardage as a true freshman … saw action in four games … missed several games due to a dislocated elbow suffered in the Texas Tech game … had a big game against Kansas with 10 tackles, including a half tackle for loss … also had a tackle for loss against Idaho.

HIGH SCHOOL: Coached by Glen West at Brenham High School … posted 59 tackles, 5 sacks, and 1 fumble recovery as a senior … earned 17-4A First Team All-District honors … chose the Aggies over Texas, Arkansas, Oklahoma State, Texas Tech and several others … played only one season at Brenham after transferring from Louisiana Prep in Opelousas, La. … transferred to Brenham after his guardian took a coaching position at Blinn College … also a standout basketball player.

PERSONAL: Brandon Alexander is the son of Laura Alexander and Melinda and David Barham … born July 16, 1992 … agricultural leadership and development major.

CAREER STATISTICAL TOTALS

Defense	TAC	UT	AT	INT	QBS/YD	TFL/YD	PBU
2011	12	4	8	0/0	0.0/0	1.5/2	0
2012	***Redshirted***						
2013	0	0	0	0/0	0.0/0	0.0/0	0
2014	0	0	0	0/0	0.0/0	0.0/0	0
Career	**12**	**4**	**8**	**0/0**	**0.0/0**	**1.5/2**	**0**

CAREER BESTS

TACKLES ..... 10 vs. Kansas ..... Nov. 19, 2011

KYLE ALLEN

QB • 6-3 • 210 • SO-1L

Scottsdale, Ariz.
(Desert Mountain)

- ***Earned Game MVP honors at the 2014 AutoZone Liberty Bowl.***
- ***Started the final five games in 2014.***
- ***Earned Walter Camp National Offensive Player of the Week honors after leading Aggies to a road upset of No. 3 Auburn.***
- ***Was the first Texas A&M freshman quarterback to win his starting debut since Corey Pullig in 1992.***
- ***Named to 2014 SEC Academic Honor Roll.***

2014 (FRESHMAN): Earned Game MVP honors after passing for a season-high 294 yards and four touchdowns with 33 rushing yards , including his first career rushing touchdown, in the AutoZone Liberty Bowl against West Virginia ... served as backup quarterback for the first eight games of 2014 after losing a close fall camp competition to Kenny Hill ... won the starting job during the open date after the Alabama loss and started the final five games of the regular season ... as a starter, Allen went 3-2 and passed for 1,061 yards (212 yards/game) and 13 touchdowns on 95-of-154 attempts (61.7 completion percentage) ... for the season, Allen completed 118-of-192 passes (61.5 percent) for 1,028 yards and 16 touchdowns with seven interceptions ... was named Walter Camp National Offensive Player of the Week and SEC Offensive POW after the Aggies' road upset of No. 3 Auburn ... Allen completed 19-of-29 passes for a 277 yards and four TDs with just one pickoff against Auburn ... had a season-high for completions (24-of-35) against Missouri (for 237 yards, three TDs) ... became the first Aggie true freshman QB since Corey Pullig in 1992 to win his debut start ... is the first QB starter at Texas that hails from outside the state borders since Bucky Richardson (Louisiana) in 1987 ... named to 2014 SEC Academic Honor Team.

HIGH SCHOOL: Coached by Tony Tabor at Desert Mountain HS in Scottsdale, Ariz. ... chose Texas A&M over Alabama, UCLA, Notre Dame, Oklahoma State and Arizona State among others ... rated the No. 1 quarterback prospect in the nation as a senior ... threw for more than 8,000 yards and 86 touchdowns in high school ... Allen was named Preseason Mr. Football in Arizona by MaxPreps in 2013 ... 2014 US Army All-American ... named Offensive MVP at the Rivals 5-Star Challenge ... as a senior, Allen earned Div. I All-State honorable mention honors after completing 186-of-272 passes for 2,535 yards and 29 touchdowns with 10 interceptions ... as a junior, Allen earned Division I Section III North Team Offensive Player of the Year (AzFCA) honors after completing 202-of-280 passes for 3,119 yards and 36 touchdowns with seven interceptions ... as a sophomore, Allen connected on 154-of-263 passes for 2,547 yards and 21 touchdowns with 15 interception ... consensus five-star recruit.

PERSONAL: Kyle Allen is the son of...Jonna and Mike Allen of Scottsdale, Ariz. ... born March 8, 1996 ... has not declared a major.

CAREER STATISTICAL TOTALS

Passing	Cmp-Att	Pct.	Yds.	TD	INT	LG	Avg./G	Tot. O
2014	118-192	61.5	1,028	16	7	60	114.2	1,366
Career	**118-192**	**61.5**	**1,028**	**16**	**7**	**60**	**114.2**	**1,366**

CAREER BESTS

COMPLETIONS ..... 24 vs. Missouri, Nov. 15, 2014
ATTEMPTS ..... 35 twice (last vs. West Virginia Dec. 29, 2014)
PASSING YARDS ..... 294 vs. West Virginia, Dec. 29, 2014
PASSING TDS ..... 4 twice (last vs. West Virginia Dec. 29, 2014)
LONG PASS..... 60 (TD) vs. Auburn, Nov. 8, 2014
RUSHING YARDS .... 33 vs. West Virginia, Dec. 29, 2014
LONG RUSH ..... 14 twice (last vs. West Virginia, Dec. 29, 2014)

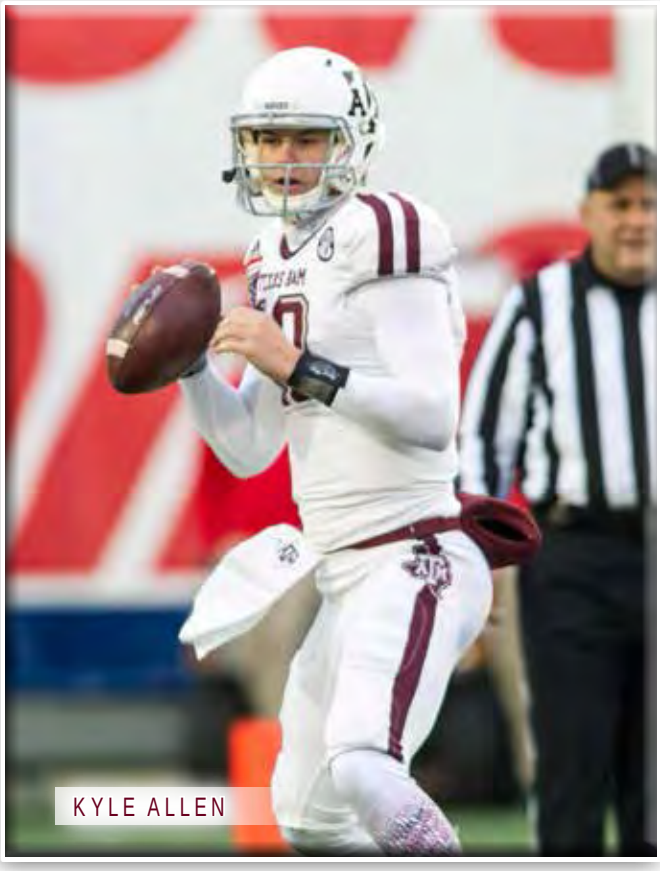

KYLE ALLEN

TAYLOR BERTOLET

PLK • 5-9 • 190 • SR-3L

Reading, Pa.
(Exeter Township)

- ***Three-time member of the SEC Academic Honor Roll.***
- ***Owns one of the strongest legs in college football with three successful 50-yard plus field goals and more than 150 touchbacks to his credit.***

2014 (JUNIOR): Was the Aggies' kickoff specialist in every game ... on 78 kickoffs, Bertolet averaged 63.1 yards with 40 touchbacks (57.1 touchback percentage) ... Aggies' 42 touchbacks ranked No. 20 (tie) in the FBS (tNo. 2 in SEC) ... team touchback percentage of 55.5 ranked No. 18 (No. 2 in SEC) ... helped team rank No. 21 in kickoff return defense (18.2 average), which was No. 2 in the SEC ... named to 2014 SEC Academic Honor Team.

2013 (SOPHOMORE): Saw action in all 13 games as a placekicker … averaged 62.6 yards per kickoff on 97 kicks … recorded 47 touchbacks on the season, including a season-high and career second-best nine against Sam Houston State … was 2-for-3 in field goals on the year, with a season-best 44-yard kick against Rice ... named to the 2013 SEC Fall Academic Honor Roll.

2012 (FRESHMAN): Bertolet and quarterback Johnny Manziel became the first freshmen to surpass the 100-point level in a season ... scored 106 points including 13 field goals and a school record 67 extra points ... connected on 13 of 22 field-goal attempts with a long of 54 vs. Louisiana Tech … made two other 50-yard attempts, vs. LSU and Missouri ... boomed 65 touchbacks, which ranked No. 3 nationally ... named to 2012 SEC Academic Honor Team.

2011: Redshirted.

HIGH SCHOOL: Rated the No. 1 kicker nationally by Rivals.com and ranked No. 2 nationally by Jamie Kohl's Kicking Camp … Under Armour All-American … made 4-of-6 field goal attempts with a long of 46 yards as a senior … 34 of his 43 kickoffs were touchbacks … made a pair of 60-yard plus field goals at the Texas A&M camp … connected on 6-of-8 FG attempts as a junior … AAAA First Team All-State (AP) … AAAA Pennsylvania Big 33 Team (PNC) … All-Berks County Team (punter/kicker) … IC Section 1 All-Star (punter/kicker) … Berks County Football Coaches Association All-Academic Team.

PERSONAL: Taylor Bertolet is the son of Taran and Blayne Bertolet of Reading, Pa. … born Oct. 24, 1992 ... psychology major.

CAREER STATISTICAL TOTALS

Scoring	FG-ATT	PCT	PAT-ATT	PCT	PTS	
2012	13-22	59.1	67-74	91.2	106	
2013	2-3	66.7	23-26	88.5	29	
2014	0-0	--	0-0	--	0	
Career	**16-24**	**66.7**	**90-100**	**90.0**	**135**	
By Distance	**1-19**	**20-29**	**30-39**	**40-49**	**50+**	**LG**
2012	1-1	7-8	1-6	1-3	3-4	54
2013	0-0	0-0	1-2	1-1	0-0	44
2014	0-0	0-0	0-0	0-0	0-0	--
Career	**1-1**	**7-8**	**2-8**	**2-4**	**3-4**	**54**
Kickoffs	**No.**	**YDS**	**AVG**	**TB**		
2012	103	6,491	63.1	65		
2013	97	6,075	62.6	47		
2014	70	4,413	63.0	40		
Career	**270**	**16,985**	**62.9**	**152**		

CAREER BESTS

FIELD GOALS ..... 3 vs. Arkansas, Sept. 29, 2012
LONG FIELD GOAL ..... 54 at Louisiana Tech, Oct. 13, 2012
EXTRA POINTS ..... 9 vs. South Carolina St., Sept. 22, 2012
TOUCHBACKS ..... 10 vs. South Carolina St., Sept. 22, 2012

DEVONTA BURNS

DB • 6-0 • 211 • SR-2L

Arlington, Texas
(Martin)

- ***Made nine starts at nickel back in 2014.***

2014 (JUNIOR): In the first extensive playing time of his career, Burns started at nickel back in nine of 13 games ... had a career-high nine tackles twice -- vs. Ole Miss and Auburn ... also had eight stops vs. Rice ... No. 7 on the team with 57 tackles, including 31 solo stops ... also posted one PBU, two forced fumbles and two QB hurries.

2013 (SOPHOMORE): Saw action in nine games … had two tackles, including a solo stop.

2012 (FRESHMAN): Did not see any action ... named to 2012 SEC Academic Honor Roll.

2011: Redshirted.

HIGH SCHOOL: Earned 4-5A First Team All-District honors as a senior at Arlington Martin after making 69 tackles, 2 sacks, 2 PBU, and 2 forced fumbles in 2010 … posted 102 tackles, 3 sacks, 2 INTs and a fumble recovery as a junior … rated the No. 3 Safety in Texas by Dave Campbell's Texas Football … named PrepStar All-Region and SuperPrep All-Region … chose the Aggies over Iowa, TCU, Purdue and several others.

PERSONAL: Devonta Nathaniel Burns is the son of Sametria and Terrance Burns of Arlington, Texas … born Aug. 17, 1993 in Dallas, Texas … sport management major.

CAREER STATISTICAL TOTALS

Defense	TAC	UT	AT	INT	QBS/YD	TFL/YD	PBU
2012	0	0	0	0/0	0.0/0	0.0/0	0
2013	2	1	1	0/0	0.0/0	0.0/0	0
2014	57	31	26	0/0	1.0/8	1.0/8	1
Career	**59**	**32**	**27**	**0/0**	**1.0/8**	**1.0/8**	**1**

CAREER BESTS

TACKLES ..... 9 twice (last vs. Auburn, Nov. 8, 2014)

TRA CARSON

RB • 6-0 • 240 • SR-2L

Texarkana, Texas
(Liberty Eylau / Oregon)

- ***Earned Offensive MVP honors in the 2014 AutoZone Liberty Bowl.***
- ***Led the team in rushing with 474 yards in 2014.***
- ***Started four games at running back last season.***

TRA CARSON

2014 (JUNIOR): Earned Offensive MVP honors in the AutoZone Liberty Bowl after gaining 133 rushing yards on 25 carries, both career highs, in the Aggies' win over West Virginia ... led the team in rushing and was No. 2 on the team in rushing touchdowns with 581 yards and five scores on a team-high 124 carries ... saw action in 12 of 13 games with four starts ... missed the Lamar game due to injury ... had season high three rushing TDs vs. South Carolina ... had double-digit carries vs. Rice, MSU, Ole Miss, ULM, Missouri, and West Virginia ... had 50+ rushing yards vs. Rice, Arkansas, Missouri and West Virginia ... contributed eight catches for 58 yards, including three vs. MSU ... also had a pair of special team tackles.

2013 (SOPHOMORE): Rushed for 329 yards, ranking fourth among the Aggies on the year after 12 games of action … recorded a 5.3-yard average on 62 attempts … longest rush of the year was a 29-yard run at Missouri (Nov. 30) … also had three receptions, including a 35-yard catch against Auburn (Oct. 19) … scored seven touchdowns on the year … ran for a season-best 76 yards and two touchdowns in the first game of his career, against Rice (Aug. 31) … also scored two TDs against Sam Houston State (Sept. 7) … totaled 367 all-purpose yards on the year.

2012: Joined the A&M squad after transferring from Oregon ... redshirted while sitting out season per NCAA transfer rules ... received the Co-Offensive Scout Team MVP honor at the annual team banquet.

2011 (FRESHMAN/OREGON): The true freshman was the team's fourth-leading rusher with 254 yards, appearing in 10 games for the Ducks … carried the ball three times for 13 yards in win vs. Oregon State … ran for 80 yards on 11 attempts, scoring his first collegiate rushing touchdown in win over Colorado … posted career-high 82 yards on nine attempts, including a career-long 29-yard run, and caught one pass for six yards in win vs. Missouri State … rushed for 35 yards on nine carries in win vs. Nevada.

HIGH SCHOOL: Coached by Craig Colvins at Liberty-Eylau High School in Texarkana, Texas … four-star recruit by Scout.com and garnered three stars from Rivals.com, ESPN and 247Sports.com … considered the No. 22 running back nationally by Scout.com … broke LaMichael James' high school single-season school record as a senior, when he ran for 2,202 yards and 24 TDs on 196 carries … U.S. Air Force Player of the Week for the week of Oct. 31, 2010, after carrying the ball 15 times for 200 yards and three touchdowns - all in the first half of a road win over Mount Vernon … named to the Class 3A All-State first-team … awarded district MVP honors in each of his final two prep seasons … rushed 167 times for 1,342 yards and 16 touchdowns as a junior … selected as the top running back on the all-area team in 2009 … named to the all-district first team as a sophomore in 2008 … was the 2007 Newcomer of the Year for 3A Region II District 15.

PERSONAL: Latravion Lee Carson is the son of Rhonda Carson of Texarkana, Texas ... born Oct. 24, 1992 ... recreation, parks, and tourism sciences major.

CAREER STATISTICAL TOTALS

Rushing	Att.	YDS	AVG	TD	LP
2013	62	329	5.3	7	29
2014	124	581	4.7	5	39
Career	186	910	4.9	12	39

CAREER BESTS

RUSHING YARDS ..... 133 vs. West Virginia, Dec. 29, 2014
RUSHES ..... 25 vs. West Virginia, Dec. 29, 2014
LONG RUSH ..... 39 vs. West Virginia, Dec. 29, 2014
RUSHING TDs ..... 3 vs. South Carolina, Aug. 28, 2014
CATCHES ..... 3 vs. Mississippi State, Oct. 4, 2014

JOSEPH CHEEK

OL • 6-7 • 311 • SR-3L

Seguin, Texas
(Seguin)

- ***Started nine games at offensive guard in 2014***

2014 (JUNIOR): Made his starting debut in 2014 ... started nine of 12 games at right guard while seeing action in every game ... provided protection for the SEC's top passing attack, which led the conference in passing yards and touchdowns ... team ranked No. 5 in scoring and No. 5 in total offense in the SEC ... Aggies allowed 27 sacks (2.1 per game), while attempting 514 passes (39.5 per game).

2013 (SOPHOMORE): Saw action in all 13 games … blocked for the powerful Aggie offense, which was one of only three teams to rank in the top 10 nationally in scoring, passing and total offense … Offense additionally ranked first in the nation in first downs offense and in the top 25 nationally in completion percentage, 3rd down conversion percentage, 4th down conversion percentage and team passing efficiency.

2012 (FRESHMAN): Saw playing time in all 13 games with the field goal/extra point units ... saw limited action as a backup offensive tackle.

2011: Redshirted.

HIGH SCHOOL: Graded 85 percent with 24 pancakes and no sacks allowed as a senior at Seguin High School … received Class 5A All-State recognition as a junior and senior … was a U.S. Army All-American … named to Dave Campbell's Texas Football Super Team (Second Team) … was named to the San Antonio Express-News All-Area as a junior and senior … All-Region by PrepStar and SuperPrep … earned second-team All-Centex honors from the Austin American-Statesman.

PERSONAL: Joseph Hamilton Cheek is the son of Louis and Suzann Cheek of Seguin, Texas … born Dec. 2, 1992 … university studies major (architecture) ... his father, Louis Cheek, was a standout offensive tackle for the Aggies under Jackie Sherrill from 1984-87 and played on three Southwest Conference Championship teams. He was an eighth round selection of the Miami Dolphins in 1988 and played four seasons in the NFL.

REGGIE CHEVIS

LB • 6-1 • 270 • SO-1L

Houston, Texas
(Sharpstown)

2014 (FRESHMAN): Contributed one tackle while seeing action in three games on the defensive front.

2013: Redshirted.

HIGH SCHOOL: Coached by Dallas Blacklock at Sharpstown High School ... three-time all-district selection for the Apollos ... earned honorable mention all-state honors from the Texas Associated Press Sports Editors as a senior in 2012 ... member of the Dave Campbell's Texas Football's Super Team third team ... led the Apollos to an 8-3 record and to the bi-district round of the Class 4A Div. II playoffs in 2012 ... as a junior, compiled 102 tackles and 12 quarterback sacks ... named to the U.S. National (U-19) team ... chose Texas A&M over LSU, Mississippi State, Missouri, Oklahoma, TCU and West Virginia.

PERSONAL: Reginald Chevis is the son of Anna Chevis of Houston, Texas ... born May 11, 1994 in Houston ... recreation, parks and tourism sciences major.

QUALEN CUNNINGHAM

DL • 6-3 • 240 • SO-1L

Chandler, Ariz.
(Hamilton)

2014 (FRESHMAN): Solid backup at defensive end in his first season ... contributed eight tackles, including five solo stops, in 12 games ... also posted 1.5 QB sacks and 2.5 tackles for loss ... had season-high three tackles vs. Rice.

HIGH SCHOOL: Coached by Steve Belles at Hamilton HS in Chandler, Ariz. ... two-time All-Arizona and Div. I first-team All-State selection ... Semper Fidelis All-American ... as a senior, Cunningham made 74 tackles with 19 quarterback sacks ... consensus four-star recruit ... chose Texas A&M over Michigan State, Oregon, USC, Arizona State and Oklahoma among others.

PERSONAL: Qualen Cunningham is the son of Debbie and Rick Cunningham of Chandler, Ariz.... born May 18, 1996 ... business administration major.

CAREER STATISTICAL TOTALS

Defense	TAC	UT	AT	INT	QBS/YD	TFL/YD	PBU
2014	8	5	3	0	1.5/7	2.5/8	0
Career	8	5	3	0	1.5/7	2.5/8	0

CAREER BESTS

TACKLES ..... 3 vs. Rice, Sept. 13, 2014

TANK DAVIS

OL • 6-4 • 310 • FR-RS

Garland, Texas
(Lakeview Centennial)

2014: Redshirted.

HIGH SCHOOL: Coached by Kendall Miller at Lakeview Centennial HS in Garland, Texas ... earned first-team All-District 11-5A honors and Class 5A Region II Elite Team honors as a senior ... was a second-team all-district pick as a junior ... consensus three-star prospect ... chose Texas A&M over Oregon, Oklahoma and Oklahoma State among others.

PERSONAL: Kealvin "Tank" Davis is the son of Sandra and Kealvin Davis of Dallas, Texas ... born July 7, 1995 ... agricultural leadership and development major.

VICTOR DAVIS

DB • 6-0 • 195 • SO-1L

Rosenberg, Texas
(Terry)

- ***Started five games at cornerback in 2014.***

2014 (FRESHMAN): Part-time starter at cornerback saw action in every game and made five starts ... contributed 19 tackles, including 13 solo stops, and broke up a pass ... posted a season-high four tackles in three games -- vs. Rice, SMU and ULM.

2013: Redshirted.

HIGH SCHOOL: Earned first-team All-District 23-4A honors and was named second-team All-Greater Houston by the Houston Chronicle ... coached by Tim Teykl ... member of the 2012 Class 4A All-State Honorable Mention team by the Associated Press ... earned honorable All-State honors and second-team All-Greater Houston honors after making 55 tackles, 7 INTs, 1 PBU, 1 FR, 1 FF, 4 INTs as a junior ... also a state qualifier in track and field ... 4-Star recruit by ESPN.com, 3-Star Recruit by Rivals.com and Scout.com ... rated No. 17 S by ESPN.com ... rated No. 35 safety by Rivals.com ... rated No. 57 safety by Scout.com ... Chose A&M over Alabama and Oklahoma State.

PERSONAL: Victor Rosell Davis is the son of Sheryl and Victor Davis of Rosenberg, Texas ... born May 31, 1994 in Eagle Lake, Texas ... agricultural leadership and development major.

CAREER STATISTICAL TOTALS

Defense	TAC	UT	AT	INT	QBS/YD	TFL/YD	PBU
2014	19	13	6	0	0/0	0/0	1
Career	19	13	6	0	0/0	0/0	1

CAREER BESTS

TACKLES ..... 4 three times (last: vs. ULM, Nov. 1, 2014)

VICTOR DAVIS

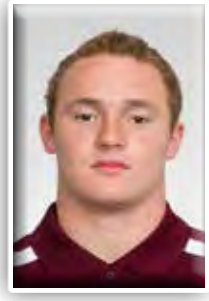

BRICE DOLEZAL

RB • 5-9 • 180 • SR-2L

Austin, Texas
(Westlake)

2014 (JUNIOR): Gained 104 yards and a touchdown on 15 carries while seeing action in two games ... set career highs with 11 carries for 86 yards and scored his first career touchdowns against Lamar ... hit paydirt with a career-long 41-yard burst against the Cardinals.

2013 (SOPHOMORE): Rushed for 79 yards on 21 carries in six games … … longest rush of the season was a 12-yard run against UTEP (Nov. 2).

2012 (FRESHMAN): Saw action in six games ... rushed for 70 yards on the year ... longest rush was an 11-yard run at SMU (Sept. 15).

HIGH SCHOOL: Two-time all-district selection at running back and also earned district honors as a kick returner ... set a Westlake record with a 107-yard kickoff return.

PERSONAL: Brice Dolezal is the son of Suzanna and Trey Dolezal of Austin, Texas ... born July 28, 1993 ... sport management major.

CAREER STATISTICAL TOTALS

Rushing	Att.	YDS	AVG	TD	LP
2012	17	70	4.1	0	11
2013	21	79	3.8	0	12
Career	38	149	3.9	0	12

NOEL ELLIS

DB • 5-10 • 185 • SO-1L

New Orleans, La.
(Edna Karr)

2014: Redshirted.

2013 (FRESHMAN): Logged playing time in eight games as a true freshman … had eight tackles on the year, including two solo stops … added 0.5 sacks and a quarterback hit … recovered one fumble.

HIGH SCHOOL: Coached by Jabbar Juluke at Edna Karr High School in New Orleans, La. ... Under Armour All-American ... ball-hawking corner recorded eight interceptions, including four that he returned for touchdowns as a senior ... also contributed 25 tackles and two fumble recoveries ... also had five returns for a touchdowns, including four via punt returns ... awarded All-New Orleans first-team All-Area honors by the New Orleans Times-Picayune ... earned Class 4A first-team All-State and first-team All-District 9-4A honors ... in his junior season,Ellis recorded 55 tackles, 4 TFL, 5 INT, 5 PBU and was named first-team All-State; first-team All-District 9-4A ... as a sophomore in 2010, Ellis had 39 tackles, 8 INT, 10 PBU ... 4-star recruit by ESPN.com, Rivals.com, and Scout.com ... rated No. 21 CB by ESPN.com ... rated No. 19 CB by Rivals.com ... rated No. 28 CB by Scout.com ... chose A&M over Auburn, Cal, Florida State, Ole Miss, Mississippi State, Nebraska, and Tennessee.

PERSONAL: Noel Ellis is the son of Donisha West and Noel Ellis ... born April 27, 1994 in New Orleans, La. ... agricultural leadership and development major.

CAREER STATISTICAL TOTALS

Defense	TAC	UT	AT	INT	QBS/YD	TFL/YD	PBU
2013	8	2	6	0/0	0.0/0	0.5 / 0	0
Career	**8**	**2**	**6**	**0/0**	**0.0/0**	**0.5 / 0**	**0**

JERMAINE ELUEMUNOR

OL • 6-4 • 315 • JR-RS

Denville, N.J.
(Morris Knolls / Lackawanna (Pa.) College)

2014: Redshirted ... enrolled early and went through spring drills with the Aggies ... earned a spot on the Aggies' depth chart, but did not see any playing time while redshirting.

2012-13 (LACKAWANNA COLLEGE): Coached by Mark Duda at Lackawanna College in Scranton, Pa. ... as a sophomore, Eluemunor anchored an offensive front that averaged 379 yards per game ... named second-team All-Northeast Conference in 2013 ... consensus four-star prospect ... chose Texas A&M over Alabama, Florida State, Ohio State, UCLA and Arkansas among others.

HIGH SCHOOL: Originally from England, Elumenor was new to American football ... was a standout wrestler, compiling a 30-7 record and reaching the state wrestling finals at Morris Knolls HS in New Jersey.

PERSONAL: Jermaine Elumenor is the son of Sarah and John Eluemunor of Denville, N.J. ... born Dec. 13, 1994 ... recreation, parks and tourism sciences major.

TAVARES GARNER

DB • 6-0 • 183 • JR-2L

Missouri City, Texas
(Manvel)

2014 (SOPHOMORE): Made three tackles while seeing action in four games.

2013 (FRESHMAN): Played in seven games as a true freshman … recorded three tackles, including one solo stop, on the year.

HIGH SCHOOL: Coached by Kirk Martin at Manvel High School ... Offense-Defense All-American ... member of the Dave Campbell's Texas Football's Super Team ... earned second-team All-State honors and first-team District 22-5A honors after making 35 tackles, 5 INTs and 9 PBUs as a senior in 2012. Also earned Class 5A All-Region III second-team honors ... recorded 48 tackles, 3 INTs, 2 FR in his junior season ... 4-star recruit by Rivals.com, 3-star recruit by ESPN.com and Scout.com.

PERSONAL: Tavares B. Garner is the son of Jeffery and Sheila Garner ... born May 17, 1994 in Rosenberg, Texas ... sport management major.

CAREER STATISTICAL TOTALS

Defense	TAC	UT	AT	INT	QBS/YD	TFL/YD	PBU
2013	3	1	2	0/0	0.0/0	0.0/0	0
2014	3	1	2	0/0	0.0/0	0.0/0	0
Career	**6**	**2**	**4**	**0/0**	**0.0/0**	**0.0/0**	**0**

MYLES GARRETT

DL • 6-5 • 260 • SO-1L

Arlington, Texas
(Martin)

- ***Consensus 2014 Freshman All-America and Freshman All-SEC selection.***
- ***Earned second-team All-SEC honors from the Associated Press and the league head coaches.***
- ***Set SEC freshman record with 11.5 quarterback sacks in 2014.***

2014 (FRESHMAN): Posted one of the most impressive first seasons by a Texas A&M freshman defender in school history ... led the team in QB sacks (11.5), tackles for loss (14.0) and QB hurries (9), and also was second among defensive linemen with 53 tackles ... posted at least two tackles in every game and had at least a sack in six games ... Garrett's exploits made him a consensus second-team All-SEC pick, as well as consensus freshman All-American and All-SEC ... named the team's Defensive MVP at the annual team banquet ... his 11 QB sacks broke the school and SEC freshman record ... Garrett matched the old Texas A&M QB sack record of 5.5 (held by All-Americans Damontre Moore and Sam Adams) by the third game of the season and took sole ownership in game 6 of 2014 ... in the ninth game of 2014 (fifth start), Garrett broke South Carolina's Jadeveon Clowney's SEC freshman record of 8.0 sacks ... Garrett also owns Texas A&M's freshman standard for single game sacks with 3.5 against Louisiana-Monroe ... had a season-high 10 tackles vs. Mississippi State ... also made a game-changing special teams play when he blocked a field goal try by Auburn and the ensuing live football was returned 65 yards for a touchdown by Deshazor Everett ... saw action in 12 games, with eight starts, while missing the Missouri game due to an injury.

HIGH SCHOOL: Coached by Bob Wager at Martin HS in Arlington, Texas ... Parade All-American ... earned Texas Class 5A Defensive Player of the Year honors as a senior after making 81 tackles, 19.5 quarterback sacks and 19 QB hurries, while also contributing three forced fumbles and four blocked kicks ... also named first-team all-state and the area defensive player of the year by the Fort Worth Star-Telegram and the Dallas Morning News ... other honors include MaxPreps All-American and Under Armor All-American ... was a team captain at the Under Armour game ... as a junior, he earned "Super Team" honors, as well as honorable mention all-state and first-team all-district honors after making 65 tackles, eight sack and 16 tackles for loss

PERSONAL: Myles Garrett is the son of Audrey and Lawrence Garrett of Arlington, Texas ... born Dec. 29, 1995 ... geology major.

CAREER STATISTICAL TOTALS

Defense	TAC	UT	AT	INT	QBS/YD	TFL/YD	QBH
2014	53	29	24	0	11.5-67	14.0/73	10
Career	53	29	24	0	11.5-67	12.5/73	10

CAREER BESTS

TACKLES ..... 10 at Mississippi State, Oct. 4, 2014
QB SACKS ..... 3.5 vs. ULM, Nov. 1, 2014
TFL ..... 3.5 twice (last vs. ULM, Nov. 1, 2014)

AVERY GENNESY

OL • 6-5 • 300 • JR-RS

Southhaven, Miss.
(Southhaven / East Mississippi CC)

- ***Named to 2014 SEC Academic Honor Roll.***

2014: Redshirted after enrolling at Texas A&M in January ... earned a spot on the depth chart but didn't see any action while redshirting ... named to 2014 SEC Academic Honor Team.

2012-13 (EAST MISSISSIPPI CC): Coached by Buddy Stephens at East Mississippi CC in Scooba, Miss. ... helped lead the East Mississippi Lions to the 2013 National Junior College Championship and a 12-0 record, including a win over Georgia Military in the Mississippi Bowl ... cleared the way for an offense that averaged a NJCAA-best 62.2 points ... consensus four-star prospect.

PERSONAL: Avery Gennesy is the son of Roberta Matthews of Southhaven, Miss. ... born Feb. 6, 1994 ... agricultural leadership and development major.

MYLES GARRETT

J.J. GUSTAFSON

OL • 6-5 • 285 • SO-1L

Dallas, Texas (Jesuit)

- ***Named to 2014 SEC Academic Honor Roll.***

2014 (FRESHMAN): Saw action in four games, mostly on field goals and extra points ... joined the Aggies in January after signing with the 2013 freshman class ... suffered a knee injury as a senior in high school and used the year to recuperate ... named to 2014 SEC Academic Honor Team.

HIGH SCHOOL: Coached by Brandon Hickman at Jesuit HS in Dallas, Texas ... two-time all-District 9-5A selection ... as a senior, Gustafson allowed just one sack and posted 45 knockdown blocks while earning honorable-mention all-state honors, as well as DFW-area honors and regional honors ... chose Texas A&M over Nebraska, Oklahoma, Oklahoma State, Texas Tech and Stanford ... rated a four-star prospect from ESPN.

PERSONAL: J.J. Gustafson Jr. is the son of Maureen Gustafson and Jeff Gustafson ... born Oct. 3, 1994 ... has not declared a major.

DAESHON HALL

DL • 6-6 • 260 • JR-2L

Lancaster, Texas (Lancaster)

- ***Started five games at defensive end in 2014.***

2014 (SOPHOMORE): Contributed 29 tackles, including 4.5 QB sacks and 6.0 tackles for loss ... saw action in every game with five starts -- the first four games of 2014 and then the Missouri game in place of the injured Myles Garrett ... had a season-high seven tackles with a sack and two tackles for loss against Lamar ... also contributed six tackles in his start against Missouri.

2013 (FRESHMAN): Logged playing time in all 13 games for the Aggies, earning a start at Missouri (Nov. 30) … recorded 12 solo tackles and 29 total stops on the year … had three tackles for a loss of nine yards … had one interception for 15 yards against Mississippi State (Nov. 9) … added two quarterback hits against Vanderbilt (Oct. 26), and a third at Missouri (Nov. 30) … had a season-best eight tackles at Missouri.

HIGH SCHOOL: Coached by Chris Gilbert at Lancaster High School ... earned first-team All-State honors and the Class 4A Defensive Player of the Year as a senior after making 83 tackles, including 23 tackles for loss and 23 QB sacks. Also had 20 QB pressures, blocked 3 kicks and forced 2 fumbles ... also earned Class 4A Region II Defensive Player of the Year honors and District 15-4A Defensive MVP honors ... All-Area Defensive Player of the Year by the Dallas Morning News ... member of the Dave Campbell's Texas Football's Super Team second team ... as a junior, Hall earned first-team All-District honors after making 60 tackles and 11 sacks ... 4-star recruit by ESPN.com, Rivals.com, and Scout.com ... rated No. 40 DE by ESPN.com ... rated No. 15 DE by Rivals.com ... rated No. 6 DE by Scout.com.

PERSONAL: Daeshon Hall is the son of Erika Frost and Edward Hall ... nickname is "Dae Dae" ... born June 14, 1995 ... sport management major.

DAESHON HALL

CAREER STATISTICAL TOTALS

Defense	TAC	UT	AT	INT	QBS/YD	TFL/YD	QBH
2013	29	12	17	1/54	0.0/0	3.0/9	3
2014	29	10	19	0/0	4.5/28	6.0/17	5
Career	**58**	**31**	**36**	**1/54**	**3.5/28**	**9.0/26**	**8**

CAREER BESTS

TACKLES..... 8 at Missouri, Nov. 30, 2013
SACKS ..... 1.0 four times (last vs. West Virginia, Dec. 29, 2014)
TFL ..... 2.0 vs. Lamar, Sept. 6, 2014

DE'VANTE HARRIS

DB • 5-11 • 190 • SR-3L

Mesquite, Texas (Horn)

- ***Made six starts at cornerback in 2014.***
- ***His father, Rod, held the Aggies' career record for kick-off return yardage for more than 20 years.***

2014 (JUNIOR): Contributed 54 tackles, including 33 solo stops, from his cornerback spot ... greatly improved as a tackler as a junior, he averaged 5.3 tackles per game which ranked fourth-best on the team ... broke up five passes (season-high two vs. Mississippi State) and had an interception against LSU ... his pickoff against the Tigers was the second of his career and first since his freshman season ... matched his tackle career high with 10 vs. Arkansas ... missed much of fall camp and the first three games of 2014 due to an injury ... saw action in ten games with six starts, including the last four games.

DE'VANTE HARRIS

2013 (SOPHOMORE): Played in 11 games, earning a start in each … contributed 42 solo hits and 56 total tackles on the year, including 2.5 for a loss of 10 yards … had a career game at Ole Miss (Oct. 12), recording 10 solo stops … returned an interception for 10 yards against UTEP (Nov. 2) and added an assisted hit for a loss of two yards … recorded eight pass breakups on the year, with a career-high two against Vanderbilt (Oct. 26) and at LSU (Nov. 23).

2012 (FRESHMAN): Was a seven-game starter at cornerback as a true freshman for the Aggies ... contributed 30 tackles, including 21 solo hits while seeing action in 12 of 13 games ... had an interception that he returned for 12 yards against Mississippi State ... broke up three other passes ... had a season-high seven tackles against SMU.

HIGH SCHOOL: Coached by Rodney Webb at Mesquite Horn HS … Under Armour All-American … named District 11-5A MVP as a senior after compiling 27 tackles, one interception that he returned for a touchdown, five passes broken up and two blocked kicks … awarded Defensive Newcomer of the Year for District 11-5A in 2010 … rated as a 4-star recruit and part of ESPNU's National 150 at No. 144 and the No. 11 defensive back … rated No. 69 player overall and the No. 3 cornerback by Rivals … rated as a 4-star recruit and the No. 9 cornerback nationally by by 247sports.com … rated as a 4-star recruit and the No. 16 cornerback nationally by Scout.com … rated No. 36 player in Texas, No. 8 defensive back in Texas by SuperPrep..

PERSONAL: De'Vante Harris is the son of Rod and Tez Harris of Mesquite, Texas … born June 30, 1993 … agricultural leadership and development major ... his father, Rod Harris, ranks as one of A&M's top receivers and return men in school history … Harris caught 87 passes for 1,395 yards from 1985-88, and held the Aggies' school record for career kickoff return yards for more than 20 years … Harris played for three teams in a three-year NFL career from 1989-91, and was drafted in the fourth round of the 1989 NFL Draft by the Houston Oilers.

CAREER STATISTICAL TOTALS

Defense	TAC	UT	AT	INT	QBS/YD	TFL/YD	PBU
2012	30	21	9	1/12	0.0/0	2.5/11	3
2013	56	42	14	0/0	0.0/0	2.5/10	8
2014	54	33	21	1/5	0.0/0	1.5/3	5
Career	**140**	**99**	**44**	**2/17**	**0.0/0**	**6.5/24**	**16**

CAREER BESTS

TACKLES ..... 10 twice (last vs. Arkansas, Sept. 27, 2014)
SOLO TACKLES ..... 10 at Ole Miss, Oct. 12, 2013
PBU ..... 2 three times (last at Miss. St., Oct. 4, 2014)
LONG INT RETURN ..... 12 at Mississippi State, Nov. 3, 2012

NICK HARVEY

DB • 5-10 • 180 • SO-1L

Lancaster, Texas
(Richmond Travis)

- ***Started one game at cornerback as a freshman in 2014.***

2014 (FRESHMAN): Solid first season with 14 tackles, including ten solo stops while seeing action in every game ... made a start against SMU ... had a season-high four tackles against Mississippi State ... contributed three tackles and a tackle for loss against Alabama ... also returned four punts for 62 yards (15.5 average) with a long of 30 against Lamar.

HIGH SCHOOL: Coached by Randy Cunningham at Travis HS in Richmond, Texas ... U.S. Army All-American ... three-time all-district pick, as well as Newcomer of the Year ... as a senior, Harvey completed 38-of-72 passes for 531 yards and 6 touchdowns; had 64 carries for 364 yards and 10 touchdowns and made 26 receptions for 283 yards and six touchdowns ... as a junior, Harvey earned first-team all-state honors honors after making 50 tackles, six interceptions and breaking up 15 other passes.

PERSONAL: Nick Harvey is the son of Lela and Phillip Harvey of Houston, Texas ... born Nov. 3, 1995 ... sport management major.

CAREER STATISTICAL TOTALS

Defense	TAC	UT	AT	INT	QBS/YD	TFL/YD	PBU
2014	12	9	3	0	0/0	1.0/6	0
Career	12	9	3	0	0/0	1.0/6	0

CAREER BESTS

TACKLES ..... 4 at Mississippi State, Oct. 4, 2014
LONG PUNT RETURN ... 30 vs. Lamar, Sept. 6, 2014

ZAYCOVEN HENDERSON

DL • 6-1 • 290 • SO-1L

Longview, Texas
(Longview)

- ***Started one game at defensive tackle in 2014.***

2014 (FRESHMAN): Contributed 13 tackles in 11 games of action, which included a start against LSU ... posted a season-high five tackles in his first-career start vs. LSU ... was an early enrollee and went through spring drills with the Aggies.

HIGH SCHOOL: Coached by John King at Longview HS in Longview, Texas ... named all-District 12-5A and to the 5A Region II "Elite Team" by TexasHSfootball.com after making 36 tackles as a senior ... as a junior, Henderson contributed 48 tackles ... consensus four-star prospect.

PERSONAL: Zaycoven Henderson is the son of Melissa and Chregg Henderson of Longview, Texas ... born Dec. 6, 1994 ... agricultural leadership and development major.

CAREER STATISTICAL TOTALS

Defense	TAC	UT	AT	INT	QBS/YD	TFL/YD	QBH
2014	14	4	10	0	0/0	0/0	0
Career	**14**	**4**	**10**	**0**	**0/0**	**0/0**	**0**

CAREER BESTS

TACKLES ..... 5 vs. LSU, Nov. 27, 20

A.J. HILLIARD

LB • 6-2 • 245 • JR-SQ

Klein, Texas
(Klein Oak / TCU)

- ***Started at linebacker in the season-opener against South Carolina, but left with a season-ending injury early in the third quarter.***

2014 (SOPHOMORE): Suffered a broken ankle in the Aggies' season-opener against South Carolina ... had contributed three solo tackles, a sack and a QB hurry before the injury ... earned the start against the Gamecocks.

2013: Redshirted ... was impressive on the Aggies' defensive scout team.

2012 (FRESHMAN/TCU): Played in 11 games and recorded lone tackle against Grambling State.

HIGH SCHOOL: Coached by David Smith at Klein Oak High School ... Rivals.com three-star recruit at inside linebacker ... ranked as the No. 21 inside linebacker in the nation and No. 5 in Texas ... included in the Rivals.com Texas Top 100 at No. 72 ... second-team all-state selection and third-team All-American ... first-team all-district and the district's defensive MVP ... recorded 143 tackles, including 110 solo, with three sacks and two forced fumbles as a senior ... totaled 101 stops and four sacks as well as two interceptions and a fumble recovery his junior year ... Named second-team all-district as a junior ... had 13 tackles and three sacks as a sophomore in a game against district champion Klein Collins ... totaled 289 tackles in his prep career with eight sacks, two interceptions and three fumble recoveries.

PERSONAL: A.J. Hilliard is the son of Albert and Harriet Hilliard of Spring, Texas ... born June 27, 1994 in Fort Worth, Texas ... majoring in sport management ... older brother, Cedric, played football at Notre Dame and for the Dallas Cowboys, Arizona Cardinals and Baltimore Ravens.

CAREER STATISTICAL TOTALS

Defense	TAC	UT	AT	INT	QBS/YD	TFL/YD	QBH
2014	3	3	0	0	1.0/5	1.0/5	1
Career	**3**	**3**	**0**	**0**	**1.0/5**	**1.0/5**	**1**

CAREER BESTS

TACKLES ..... 3 at South Carolina, Aug. 28, 2014

SABIAN HOLMES

WR • 5-11 • 175 • SR-3L

Southlake, Texas
(Carroll)

2014 (JUNIOR): Veteran receiver contributed 13 catches for 197 yards (15.1 average) and two touchdowns in ten games of action ... had a season-high three catches for 75 yards against Lamar, including a career-long 51-yard TD catch ... also contributed a 13-yard TD catch vs. Ole Miss.

2013 (SOPHOMORE): Started in five of 10 games of action for the Aggies … had 17 receptions for 210 yards on the year, averaging 12.4 yards per catch … longest catch of the season was a 38-yard reception

SABIAN HOLMES

against UTEP (Nov. 2) … scored the first touchdown of his young career against Sam Houston State (Sept. 7) … averaged 21 yards per game as a receiver … joined the Aggies' punt return team, logging 10 yards on one return against SHSU.

2012 (FRESHMAN): Saw action in all 13 games, catching six passes for 48 yards (8.0 average) … longest reception was 15 yards vs. Arkansas … also produced a season-high 26 total receiving yards on two catches against the Razorbacks.

HIGH SCHOOL: Coached by Hal Wasson at Carroll HS in Southlake, Texas … helped lead Southlake Carroll to the Texas 5A Div. I State Championship, grabbing 11 catches for 138 yards and a touchdown in the title game as a senior … earned District 7-5A MVP honors and second-team All-State honors in 2011 … compiled 85 receptions for 1,336 yards and 14 touchdowns at wide receiver in 2011 … recorded 46 tackles, including four tackles for loss, two interceptions, 19 passes broken up, and 2 fumble recoveries on the defensive side… as a junior, Holmes grabbed 17 receptions for 297 yards and two touchdowns … rated as a 3-star recruit by ESPN, Rivals.com, Scout.com and 247sports.com … chose Texas A&M over offers from Memphis and Baylor.

PERSONAL: Sabian Holmes is the son of former Longhorn defensive back Tony Holmes and Brandy Pruitt … born Sept. 21, 1993 ... construction science major.

CAREER STATISTICAL TOTALS

Receiving	Rec.	YDS	AVG	TD	LP
2012	6	48	8.0	0	15
2013	17	210	12.4	1	38
2014	13	197	15.2	2	51
Career	**36**	**455**	**12.6**	**3**	**51**

CAREER BESTS

RECEPTIONS ..... 5 vs. Sam Houston State, Sept. 7, 2013
RECEIVING YARDS ..... 60 vs. Sam Houston State, Sept. 7, 2013
LONG CATCH ..... 51 vs. Lamar, Sept. 4, 2013

GERMAIN IFEDI

OL • 6-5 • 325 • JR-2L

Houston, Texas
(Westside)

- ***Started 11 games at offensive tackle in 2014.***
- ***With 24 career starts entering 2015, Ifedi is the Aggies' most experienced player on offense.***

2014 (SOPHOMORE): Started 11 of 13 games, all at right tackle for the Aggies ... missed the Auburn and Missouri games due to a sprained knee suffered against ULM ... provided protection for the SEC's top passing attack, which led the conference in passing yards and touchdowns ... team ranked No. 5 in scoring and No. 5 in total offense ... Aggies allowed 27 sacks (2.1 per game), while attempting 514 passes (39.5 per game).

2013 (FRESHMAN): Started in all 13 games on the offensive line … named to the Sporting News Freshman All-America team … blocked for the powerful Aggie offense, which was one of only three teams to rank in the top 10 nationally in scoring, passing and total offense … offense additionally ranked first in the nation in first downs offense and in the top 25 nationally in completion percentage, 3rd down conversion percentage, 4th down conversion percentage and team passing efficiency … blocked for 2012 Heisman Trophy winner and 2013 finalist Johnny Manziel, allowing him to attain a 69 percent completion rate, pass for 4,114 yards and 37 touchdowns and lead the team in rushing yards with 759.

2012: Redshirted.

GERMAIN IFEDI

HIGH SCHOOL: Coached by Mark Byrd at Houston Westside HS … first-team All-Greater Houston by the Houston Chronicle in 2011 … earned second-team All-State honors by the Associated Press and first-team All-District 20-5A honors … recorded 96 pancakes as a senior, and also blocked a kick … ESPN rated him as a 4-star recruit and the No. 26 guard prospect … rated as a 4-star recruit and the No. 14 guard nationally by 247sports.com … rated as a 4-star recruit and the No. 15 guard nationally by Scout.com … SuperPrep ranked him as the No. 102 player in Texas and the No. 20 offensive lineman in Texas … ranked No. 22 on the Austin American-Stateman's Texas Fab 55 … chose A&M over offers from Arkansas, Arizona, Missouri, Oklahoma State, and Mississippi State.

PERSONAL: Germain Ifedi is the son of Victoria Ifedi of Houston, Texas … born June 2, 1994 ... construction science major.

FRANK IHEANACHO

WR • 6-6 • 225 • SO-1L

Houston, Texas
(Westside)

2014 (FRESHMAN): Made two catches for 23 yards with a long catch of 13 yards against West Virginia in the Aggies' Liberty Bowl victory ... saw action in seven games.

HIGH SCHOOL: Coached by Mark Byrd at Westside HS in Houston, Texas ... earned first-team all-District 20-5A honors after making 44 catches for 652 yards and 16 touchdowns as a senior at Westside ... also named to the All-Vype Team by Vype magazine ... U.S. Army All-American ... consensus four-star recruit chose Texas A&M over Florida State, Oregon, LSU, Michigan State and Missouri among others.

PERSONAL: Frank Iheanacho is the son of Christy and Sam Iheanacho of Houston, Texas ... born Sept. 22, 1995 ... telecommunication studies major.

DARRELL JACKSON

DL • 6-5 • 235 • SO-1L

Houston, Texas
(Madison)

2014 (Freshman): Contributed seven tackles, including six solo stops, while seeing action in four games ... also posted a sack and 3.5 tackles for loss, all in the Aggies' blowout win over SMU ... was a late addition to Aggies' 2014 signing class.

2013 (Blinn): Coached by former Texas A&M graduate assistant coach Ronny Feldman and Thomas Rocco at Blinn Junior College in Brenham, Texas ... redshirted due to injury.

HIGH SCHOOL: 2013 graduate of Houston Madison ... coached by Pat Reinecke ... all-district pick at safety ... also competed in track and field, power-lifting and archery ... named Mr. Madison.

PERSONAL: Darrell Jackson Jr. is the son of Penny Jackson of Houston and Darrell Jackson Sr. of Houston ... born March 24, 1995 in Houston ... recreation, parks and tourism sciences major.

JAMAL JEFFERY

WR • 5-9 • 175 • SO-SQ

Lufkin, Texas
(Lufkin)

2014 (Freshman): Made two catches for 12 yards while seeing action in two games (Lamar and SMU) ... had both catches in the Aggies' blowout win over Lamar.

HIGH SCHOOL: Coached by Todd Quick at Lufkin HS in Lufkin, Texas ... had 28 catches for 413 yards and four touchdowns before suffering an injury as a senior ... as a junior, he earned second-team all-District 14-5A honors after making 27 catches for 572 yards and six scores ... also averaged nearly 15 yards per rushing attempt with 133 yards on nine carries as a junior ... a consensus three-star prospect, Jeffery chose Texas A&M over Texas Tech, Missouri and Oklahoma State.

Personal: Jamal Jeffery is the son of Gaylor and Jerry Jeffery of Lufkin, Texas ... born Sept. 14, 1995 ... agricultural leadership and development major.

JARRETT JOHNSON

DL • 6-3 • 255 • SO-1L

Katy, Texas
(Seven Lakes)

2014 (FRESHMAN): Solid first season with nine tackles, including a tackle for loss, in 11 games of action ... had a season-high five tackles, including a tackle for loss, against ULM.

HIGH SCHOOL: Coached by Lydell Wilson at Seven Lakes HS in Katy, Texas ... Earned District 19-5A Defensive Player of the Year honors as a senior after making 59 tackles, nine tackles for loss and four sacks ... also named first-team All-Greater Houston by the Houston Chronicle ... consensus three-star prospect chose Texas A&M over Texas, Missouri and Oklahoma among others.

Personal: Jarrett Johnson is the son of Tikisha and Superion Johnson of Richmond, Texas ... born Nov. 6, 1995... sport management major.

CAREER STATISTICAL TOTALS

Defense	TAC	UT	AT	INT	QBS/YD	TFL/YD	QBH
2014	9	4	5	0	0.0/0	1.0/4	0
Career	9	4	5	0	0.0/0	1.0/4	0

CAREER BESTS

TACKLES ..... 5 vs. ULM, Nov. 1, 2014

DREW KASER

P • 6-3 • 210 • SR-2L

Strongsville, Ohio
(Walsh Jesuit)

- ***Ray Guy Award semifinalist in 2014 after being a finalist in 2013.***
- ***Owns school records for season punt average (47.4 in 2014) and season "inside the 20" punts (22 in 2014).***

2014 (JUNIOR): Ranked No. 15 nationally and No. 5 in the SEC with a 44.1 average on 62 punts ... registered 22 fair catches, 22 inside-the-20 efforts and 18 boots of 50 yards or more, against only five touchbacks ... Kaser's 22 "coffin corner" boots broke Shane Lechler's record of 21 in 1998 ... earned National Punter of the Week after averaging 54.7 on three punts in A&M's upset of then-No. 3 Auburn ... had a career-high four punts downed inside the opponent 20 against Mississippi State and ULM.

2013 (SOPHOMORE): Finalist for the Ray Guy Award, given to the nation's most outstanding punter each season … named to the AP All-America Second Team … Earned the job as the Aggies' punter during fall camp after seeing action in just one game as a freshman in 2011 … 2013 Sporting News All-American … first-team All-SEC punter … led the SEC with a 47.4 punt average, which surpassed Shane Lechler's school record of 47.0 ... among his 44 punts are 17 "coffin corner" boots, 14 fair catches and 17 50-yard bombs, including a 76-yarder ... Behind Kaser's strong leg, the Aggies ranked No. 17 nationally with a 39.4 net punt average ... was named the Special Teams MVP at the annual team banquet.

DREW KASER

2012: Redshirted.

2011 (FRESHMAN): Saw action in one game … had two punts against Idaho for a 45.5 average … boomed a season-high 68 yarder against the Vandals.

HIGH SCHOOL: Earned Cleveland Plain-Dealer All-Star honors as a senior after averaging 46 yards a punt on 26 tries, with a long of 56 yards … rated the No. 4 punter and No. 38 placekicker in the nation by Kohl's Specialty Camps

PERSONAL: Andrew James Kaser is the son of Jim and Kelly Kaser of Strongsville, Ohio … was born Feb. 11, 1993 ... university studies major (business).

CAREER STATISTICAL TOTALS

Punting	NO	YDS	AVG	LP	BLK	FC	I20
2011	2	91	45.5	68	0	0	0
2012	*Redshirted*						
2013	44	2,085	47.4	76	1	14	17
2014	62	2,737	44.1	60	0	22	22
Career	**108**	**4,913**	**45.5**	**76**	**1**	**36**	**39**

CAREER BESTS

PUNTS ..... 9 at Alabama, Oct. 18, 2014
PUNTING AVG. ..... 62.7 vs Rice, Aug. 31, 2013
LONG PUNT ..... 76 vs Rice, Aug. 31, 2013
INSIDE 20 ..... 4 twice (last vs. ULM, Nov. 1, 2014

RYAN LINDBLADE

OL • 6-7 • 308 • JR-1L

Richmond, Texas
(Foster)

- ***Two-time member of the SEC Academic Honor Roll.***

2014 (SOPHOMORE): Saw action in two games ... listed as backup to Germain Ifedi at right tackle on the Aggies' two-deep depth chart ... named to the 2014 SEC Academic Honor Roll.

2013 (FRESHMAN): Earned playing time in five games as a true freshman … served as backup to All-America tackle Jake Matthews ... named to the 2013 SEC Academic Honor Roll

High School: 2011 graduate of Foster High School in Richmond, Texas ... coached by Mark Wiatrek.

PERSONAL: Ryan Andrew Lindblade is the son of Andrew and Sandy Lindblade of Richmond, Texas ... born May 31, 1993 in Richmond, Texas ... agricultural leadership and development major ... his father played football at Rice.

JUSTIN MANNING

DL • 6-1 • 300 • SO-1L

Dallas, Texas
(Kimball)

2014 (FRESHMAN): Made three tackles while seeing action in five games ... saw his most extensive action against SMU when he contributed a pair of solo tackles, including a sack.

2013: Redshirted.

HIGH SCHOOL: Coached by Carlton Nelson at Kimball High School in Dallas, Texas ... member of the Dave Campbell's Texas Football's Super Team ... US Army All-American ... dominated in 2012 with 76 tackles, 11 sacks, 15 QBPs, and 18 TFL ... named District 11-4A MVP, 4A All-State Honorable Mention (AP), 4A All-Region II first-team (TX High School Football), and first-team All-Area (Dallas Morning News) ... recorded 68 tackles, 19 TFL, 5 sacks, and 2 FR as a junior in 2011, earning him first-team All-District 11-4A honors ... 4-star recruit by ESPN.com, Rivals.com, and Scout.com ... rated No. 92 overall and no. 9 DT in the ESPN 150 ... rated No. 96 overall and No. 6 DT by Rivals.com ... rated No. 6 DT by Scout.com ... chose A&M over offers from Arizona, Arkansas, Kansas State, LSU, Miami (FL), Michigan, Ole Miss, North Carolina, Oklahoma, Oregon State, Purdue, TCU, Tennessee, Texas, Texas Tech, UCLA, and USC.

PERSONAL: Justin Manning is the son of Debra Granger ... born Aug. 16, 1994 ... agricultural leadership and development major.

KODA MARTIN

OL • 6-6 • 302 • FR-RS

Manvel, Texas
(Manvel)

- ***Voted Scout Team Offensive MVP for his work while redshirting in 2014.***

2014: Redshirted ... earned scout team Offensive MVP at the 2014 team banquet.

High School: Coached by father, Kirk Martin, at Manvel HS in Manvel, Texas ... two-time all-district selection ... also a two-time member of the Houston Chronicle's All-Greater Houston team ... as a senior, Martin earned second-team Class 5A all-state honors after making 72 tackles with nine sacks, seven forced fumbles and 12 tackles for losses from his defensive end position ... also a finalist for the Defensive Player of the Year Award by the Touchdown Club of Houston ... member of the "Super Team" by Dave Campbell's Texas Football ... as a junior, Martin earned all-district honors on defense and offense and was second-team all-state on defense ... Martin contributed 71 tackles and nine sacks with three forced fumbles ... a four-star recruit by ESPN, Martin chose Texas A&M over Texas, Florida State, Alabama, LSU and Stanford among others.

Personal: Koda Martin is the son of Caren and Kirk Martin of Rosharon, Texas ... born Aug. 21, 1995 ... kinesiology major.

MIKE MATTHEWS

MIKE MATTHEWS

OL • 6-2 • 290 • SR-3L

Missouri City, Texas
(Elkins)

- ***Named preseason All-American by CFBMatrix.com.***
- ***Named to the Rimington Trophy "watch list" in 2014 and 2015.***
- ***Started 10 games at center in 2014 and is entering his third season as a starter.***

2014 (JUNIOR): Made 10 starts for the Aggies at center, while missing three games -- vs. Rice, SMU and West Virginia-- due to injury ... provided protection for the SEC's top passing attack, which led the conference in passing yards and touchdowns ... team ranked No. 5 in scoring and No. 5 in total offense ... Aggies allowed 27 sacks (2.1 per game), while attempting 514 passes (39.9 per game) ... member of the Rimington Trophy watch list.

2013 (SOPHOMORE): The Aggies' starting center in all 13 games … cornerstone of the award-winning Texas A&M offensive line … blocked for the powerful Aggie offense, which was one of only three teams to rank in the top 10 nationally in scoring, passing and total offense … offense additionally ranked first in the nation in first downs offense and in the top 25 nationally in completion percentage, 3rd down conversion percentage, 4th down conversion percentage and team passing efficiency … blocked for 2012 Heisman Trophy winner and 2013 finalist Johnny Manziel, allowing him to attain a 69 percent completion rate, pass for 4,114 yards and 37 touchdowns and lead the team in rushing yards with 759 ... named the Weight Room Offseason MVP at the Aggies' annual team banquet.

2012 (FRESHMAN): Earned playing time in seven games on the offensive line ... saw late action against SEC opponents Arkansas, Auburn, Mississippi State and Missouri.

HIGH SCHOOL: Coached by Dennis Brantley at Elkins HS … US Army All-American … named second-team All-American by Sports Illustrated … earned All-Greater Houston honors from the Houston Chronicle as a senior … honorable mention Class 5A all-state honors in 2011 … two-time All-District 23-5A selection after registering 60 pancakes as a junior and senior … recorded 27 pancakes and allowed 0 sacks as a senior … as a junior, he posted 33 pancakes and just one sack allowed … ESPN ranked him as the No. 7 center nationally in 2011 … 4-star prospect by Rivals.com and 247sports.com … ranked No. 2 center nationally by Rivals. com … rated No. 32 player and No. 5 offensive lineman in Texas by Super- Prep … ranked No. 28 on the Austin American-Stateman's Texas Fab 55 … Matthews chose Texas A&M over offers from Arizona, Texas Tech, LSU, and USC.

PERSONAL: Michael Matthews is the son of Carrie and Bruce Matthews of Sugar Land, Texas … born January 27, 1994 … university studies major (business) ... his father, Bruce, was inducted into the NFL Hall of Fame in 2007 after an illustrious 19-year career with the Houston Oilers and Tennessee Titans … his oldest brother, Kevin, was a two-year starter at center for the Aggies (2008-09) and has played five seasons in the NFL entering 2015 … another brother, Jake, was a four-year starter and two-time All-American, and he was selected No. 6 overall in the 2014 NFL Draft by the Atlanta Falcons.

CONNER McQUEEN

QB • 5-10 • 175 • JR-2L

Klein, Texas
(Klein Oak)

- ***Two-time member of the SEC Academic Honor Roll.***
- ***His father, Mark, lettered for Texas A&M in 1981 and 1982, and his grandfather, Bob McQueen, is a Texas high school coaching legend.***

2014 (SOPHOMORE): Served as the holder for all of the Aggies' 72 field goal and extra point tries ... played a key role in placekicker Josh Lambo hitting an impressive 97.2 percent of his placekicks (13-of-15 on field goals and 59-of-59 extra points) ... saw action at quarterback against Lamar ... named to the 2014 SEC Fall Academic Honor Roll

2013 (FRESHMAN): Earned playing time as a holder on placekicks in the Aggies' final four games of the regular season ... was named the Offensive Scout Team Player of the Year at the Aggies' annual team banquet ... named to the 2013 SEC Fall Academic Honor Roll.

2012: Redshirted.

HIGH SCHOOL: 2012 graduate of Klein Oak ... earned first-team all-district and offensive MVP honors in 2011 ... coached by David Smith ... also palyed baseball.

PERSONAL: Lucas Conner McQueen is the son of Mark and Kathryn McQueen of Spring, Texas ... born Aug. 27, 1993 ... accounting major ... his father lettered for the Aggies in 1981 and 1982 ... his grandfather, Bob McQueen, is a Texas high school coaching legend with 17 district titles and two state championships as a head coach at Mexia and Temple. Bob McQueen played collegiately at Tulsa.

SAM MOELLER

DB • 5-11 • 191 • SR-3L

San Antonio, Texas
(Antonian Prep)

- ***Special teams ace is a member of virtually every special teams unit.***
- ***Enters 2015 with 26 consecutive 12th Man starts, which trails only Nick Lamantia's record 30 starts from 2006-08.***
- ***Became the first 12th Man to block a punt when he did it against Mississippi State in 2013.***

2014 (JUNIOR): Served as the Aggies' 12th Man in every game in 2014 and extended his starting streak to 26 games after the AutoZone Liberty Bowl ... only Nick Lamantia's 30 starts at 12th Man ranks ahead of Moeller's streak ... voted the team's Special Teams MVP at the annual team banquet ... led the team with five tackles on special teams ... posted a total of eight tackles for the season, including a season-high three against SMU ... listed as a backup at nickel on the depth chart.

2013 (SOPHOMORE): Played in all 13 games for the Aggies, wearing the No. 12 jersey in each as the team's 12th Man Representative … had eight tackles on the year, with season highs of two each against UTEP and MSU … became the first 12th Man Kickoff Team member to block a punt in a game when he did it against Mississippi State.

2012 (FRESHMAN): Saw action in four games ... Had nine tackles on the year and forced a fumble at Sam Houston State (Nov. 17) ... Recorded a career-high six stops , including five solo tackles, against the Bearkats.

SAM MOELLER

2011: Redshirted.

HIGH SCHOOL: Coached by Steve Kurtz at Antonian College Prep in San Antonio, Texas … earned all-district honors at cornerback and safety, as well as wide receiver … named Antonian's team MVP and the Defensive MVP … named academic all-state … lettered in baseball and track, and was the Sub 5A Athlete of the Year in San Antonio … named to the all-area sprint team and ranked No. 2 in the state in the 100-meter dash.

PERSONAL: Samuel Joseph Moeller is the son of Janet and Ray Moeller of San Antonio, Texas … born Dec. 1, 1992 in Nassau Bay, Texas … industrial distribution major … His uncle, Bubba Moeller, played baseball for Texas A&M.

CAREER STATISTICAL TOTALS

Defense	TAC	UT	AT	INT	QBS/YD	TFL/YD	PBU
2012	9	8	1	0/0	0.0/0	0.0/0	0
2013	8	2	6	0/0	0.0/0	0.0/0	0
2014	9	5	4	0/0	0.0/0	0.0/0	0
Career	**26**	**15**	**11**	**0/0**	**0.0/0**	**0.0/0**	**0**

CAREER BESTS

TACKLES ..... 6 vs. Sam Houston State, Nov. 17, 2012

BOONE NIEDERHOFER

WR • 6-0 • 207 • JR-1L

San Antonio, Texas
(Churchill)

- ***Made his first career start against Mississippi State in 2014.***
- ***Two-time member of the SEC Academic Honor Roll.***

2014 (SOPHOMORE): Walkon receiver ranked No. 6 on the team with 29 catches for 293 yards (10.1 average) and a touchdown ... played in all 13 games, including a start against Mississippi State in place of the injured Malcome Kennedy ... had career highs of eight catches (for 69 yards) vs. Mississippi State and 73 yards (on six catches) vs. SMU ... had a career-long 42-yard catch against LSU ... named to the 2014 SEC Fall Academic Honor Roll

2013 (FRESHMAN): Named to the 2013 SEC Fall Academic Honor Roll ... did not see any action.

2012: Redshirted.

HIGH SCHOOL: 2012 graduate of San Antonio Churchill ... coached by Glenn Hill ... earned first-team all-district honors and All-Area Super Team honors from the San Antonio Express-News ... team captain and voted team MVP ... also played baseball for the Chargers.

PERSONAL: Boone Niederhofer is the son of Dan and Janet Niederhofer of San Antonio, Texas ... born Sept. 23, 1993 in Abilene, Texas ... petroleum engineering major ... his father played football for Abilene Christian and the Birmingham Stallions in the now defunct USFL.

CAREER STATISTICAL TOTALS

Receiving	Rec.	YDS	AVG	TD	LP
2014	29	293	10.1	1	42
Career	**29**	**293**	**10.1**	**1**	**42**

CAREER BESTS

RECEPTIONS ..... 8 vs. Mississippi State, Oct. 4, 2014
RECEIVING YARDS .....73 vs. SMU, Sept. 20
LONG RECEPTION ..... 42 vs. LSU, Nov. 27, 2014

SPEEDY NOIL

SPEEDY NOIL

WR • 5-11 • 187 • SO-1L

New Orleans, La.
(Edna Karr)

- ***Voted 2014 Freshman All-SEC team at wide receiver and return specialist by the league head coaches.***
- ***2014 Honorable Mention Associated Press All-SEC at all-purpose.***
- ***Made five starts at wide receiver as a true freshman and served as the primary punt and kickoff returner.***

2014 (FRESHMAN): Had a spectacular first season with the Aggies as a receiver and return man ... led the team in all-purpose yardage, punt return yards and kickoff return yards despite missing game 4 against SMU due to an injury ... made five starts while seeing action in 12 games ... posted 44 catches for 559 yards and five touchdowns ... had a season-high 11 catches (second-most by an A&M freshman, most-ever by a true freshman) for 105 yards against Ole Miss ... had a season-high two TD catches against Mississippi State ... had at least one catch of 15 yards or more in 10 of 12 games, including a long of 44 yards (vs. Lamar) ... gained 645 yards on 27 kickoff returns (23.8 average), with a long return of 70 yards (vs. Missouri) ... gained 180 yards on 15 punt returns (12.0 average), with a long of 67 yards (vs. Lamar) ... gained 1,418 all-purpose yards, which is the fifth-most ever by an A&M freshman ... became the first player in school history to log a 40-yard+ catch, a 50-yard+ kickoff return and a 60-yard+ punt return in a single game against Lamar ... was an early enrollee.

High School: Coached by Nathaniel Jones at Edna Karr HS in New Orleans, La. ... Under Armour All-American ... a consensus five-star prospect, Noil was rated the nation's top "athlete" ... named first-team all-state after passing for 2,235 yards and 24 touchdowns while also rushing for 1,345 yards and 20 touchdowns in 2012 ... was responsible for 47 touchdowns ... also contributed 248 receiving yards and three touchdowns.

Personal: Devanté "Speedy" Noil is the son of Lechelle Noil and Jeremy Stipe Sr. ... born Oct. 14, 1995 ... hasn't declared a major.

CAREER STATISTICAL TOTALS

Receiving	Rec.	YDS	AVG	TD	LP
2014	46	583	12.7	5	44
Career	46	583	12.7	5	44

KO Returns	No.	YDS	AVG	TD	LP
2014	27	645	23.8	0	70
Career	27	645	23.8	0	70

Punt Returns	No.	YDS	AVG	TD	LP
2014	15	180	12.0	0	67
Career	15	180	12.0	0	67

A-P Yards	Rush	Rec.	KOR	PR	Total
2014	10	583	645	180	1,418
Career	10	583	645	180	1,418

CAREER BESTS

RECEPTIONS .....11 vs. Ole Miss, Oct. 11, 2014
RECEIVING YARDS .....105 vs. Ole Miss, Oct. 11, 2014
RECEIVING TDS ..... 2 vs. Mississippi St., Oct. 4, 2014
ALL PURPOSE ..... 192 vs. Ole Miss, Oct. 11, 2014
LONG RECEPTION ..... 44 vs. Lamar, Sept. 4, 2014
LONG PUNT RETURN ... 67 vs. Lamar, Sept. 4, 2014
LONG KICK RETURN ..... 70 vs. Missouri, Nov. 27, 2014

JULIEN OBIOHA

DL • 6-4 • 270 • SR-3L

New Orleans, La.
(Brother Martin)

- ***Entering his fourth season as a starter on the Aggies' defensive front.***
- ***Ranks as the team's most experienced player in terms of starts with 36 career starts entering 2015.***

2014 (JUNIOR): Played a part in two of the Aggies' biggest defensive plays in 2014 -- teaming with Deshazor Everett to stuff Arkansas RB Jonathan Williams on 4th-and-1 in overtime against the Hogs and coming out of the pile with a recovered fumble in the fourth quarter against Auburn ... for the season, Obioha contributed 47 tackles, including 5.0 tackles for loss and one QB sack ... also had two QB hurries ... had a season-high eight tackles twice -- vs. Rice and Auburn ... started every game at defensive end.

2013 (SOPHOMORE): Logged playing time in 12 games, starting in 11 … had 38 tackles, including 16 solo stops, on the year … recorded a career-high seven stops against Auburn (Oct. 19) and again at LSU (Nov. 23) … had five hits for loss on the year, with at least 0.5 stops for loss per game in five consecutive games … Recorded a sack against Auburn … broke up a pass vs. SMU (Sept. 21).

2012 (FRESHMAN): Earned a starting job during fall camp and started all 12 regular season games at defensive end before missing the Cotton Bowl due to injury ... contributed 25 tackles, with a sack and 1.5 tackles for loss … recorded a sack for a loss of five yards and forced a fumble at SMU … batted down an impressive six passes and had four QB hurries.

JULIEN OBIOHA

HIGH SCHOOL: Coached by Mark Bonis at Brother Martin HS in New Orleans, La. … earned first-team Class 5A All-Louisiana honors by the Louisiana Sports Writers Association in 2011 … racked up 59 tackles and six quarterback sacks in his first season as a defensive tackle in 2011 … rated a 3-star prospect by ESPNU, 247sports.com, Scout.com and Rivals.com … ranked the No. 26 strongside defensive end nationally by 247sports.com … ranked the No. 51 defensive end nationally by ESPNU … rated the No. 26 prospect in Louisiana … ranked by SuperPrep as the No. 19 player and the No. 4 defensive end in Louisiana … chose Texas A&M over offers from Cal, Nebraska, Mississippi State, Northwestern, Arizona, Pittsburgh and Baylor.

PERSONAL: Julien Obioha is the son of Puis and Catherine Obioha of New Orleans, La. ... nickname is "Obi" … born July 7, 1994 in New Orleans, La. ... majoring in university studies (architecture) with double minors in business administration and mathematics.

CAREER STATISTICAL TOTALS

Defense	TAC	UT	AT	INT	QBS/YD	TFL/YD	PD
2012	25	13	12	0/0	1.0/5	1.5/6	6
2013	38	16	22	0/0	1.0/7	5.0/15	1
2014	47	18	29	0/0	1.0/6	5.0/13	0
Career	**110**	**47**	**63**	**0/0**	**3.0/18**	**11.5/34**	**7**

CAREER BESTS

TACKLES ..... 8 twice (last vs. Auburn, Nov. 8, 2014)

EDWARD POPE

WR • 6-4 • 180 • JR-2L

Carthage, Texas
(Carthage)

- ***Made seven starts at wide receiver in 2014.***
- ***Career-best 151 receiving yards and two touchdowns were vital in Aggies' overtime win over Arkansas in 2014.***

2014 (SOPHOMORE): Big-play threat averaged 15.1 yards per catch while gaining 454 yards on 30 catches ... contributed four touchdowns, including a pair of scores against Arkansas ... had a career-best day against the Hogs with four catches for 151 yards to go along with his two touchdowns ... his 86-yard TD strike against Arkansas was the team's longest scoring play of the season ... had a season-high five catches (for 30 yards) against Ole Miss ... made seven .

2013 (FRESHMAN): Logged playing time in nine contests … recorded nine receptions for 65 yards ... swooped in highlight reel-worthy catch from Johnny Manziel vs. Alabama … had season-high 12-yard catches vs. Alabama and SMU … season-high three receptions and 27 yards vs. SMU.

2012: Redshirted ... named Co-Offensive Scout Team MVP.

HIGH SCHOOL: Coached by Scott Surratt at Carthage HS … U.S. Army and SuperPrep All-American … first-team All-State pick on offense and a third-team selection on defense in 2011 … Earned first-team All-East Texas honors on offense and defense by the Longview News Journal … caught 76 passes for 1,233 yards and 17 touchdowns as a senior in 2011 … rated a 4-star prospect by 247sports.com and Rivals.com … ranked the No. 17 athlete nationally by Rivals.com … ranked the No. 16 athlete nationally by 247sports.com … ranked the No. 30 safety nationally by ESPNU … ranked the No. 33 safety nationally by Scout.com … SuperPrep ranked him the No. 25 player and No. 2 safety in Texas ...chose A&M over TCU, LSU, Missouri, Baylor and Arkansas.

PERSONAL: Edward Pope is the son of Rita Pope and Jeffery Pope … born Feb. 10, 1994 in Carthage ... agricultural leadership and development major.

CAREER STATISTICAL TOTALS

Receiving	Rec.	YDS	AVG	TD	LP
2013	9	65	7.2	0	12
2014	30	454	15.1	4	86
Career	**39**	**519**	**13.3**	**4**	**86**

CAREER BESTS

RECEPTIONS ..... 5 vs. Ole Miss, Oct. 11, 2014
RECEIVING YARDS ..... 151 vs. Arkansas, Sept. 27, 2014
RECEIVING TDS ..... 2 vs. Arkansas, Sept. 27, 2014
LONG CATCH ..... 86 (TD) vs. Arkansas, Sept. 27, 2014

JOSH REYNOLDS

JOSH REYNOLDS

WR • 6-4 • 190 • JR-1L

San Antonio, Texas
(Jay/Tyler JC)

- ***Voted team's 2014 Offensive MVP.***
- ***Named second-team All-SEC at wide receiver by the league head coaches.***
- ***Set a school record with 13 receiving touchdowns in his debut season at Texas A&M in 2014.***

2014 (SOPHOMORE): Had a spectacular first season at Texas A&M with a team-best 842 receiving yards and 13 touchdowns on 52 catches ... broke the school record for receiving touchdowns previously held by Jeff Fuller (2010) and Mike Evans (2013) ... Reynolds' 13 receiving scores ranke3d No. 2 in the SEC and tied for No. 5 nationally ... Reynolds' 13 receiving TDs are the most-ever by a first-year Texas A&M receiver ... Reynolds was the only receiver to catch at least one pass in all 13 games ... Reynolds had just one 100-yard receiving game with 125 on five catches against Missouri, he had at least 66 receiving yards in nine of 13 games ... reeled in at least one TD catch in nine games ... had a pair of TD grabs vs. Rice, Mississippi State, Auburn and Missouri ... had a season-high seven catches against Mississippi State... was an early enrollee.

2013 (TYLER JC): Coached by Danny Palmer at Tyler Junior College in Tyler, Texas ... earned second-team all-conference honors at TJC after making 44 catches for 782 yards and 12 touchdowns.

HIGH SCHOOL: Named to the San Antonio Express-News' Class 5A "Super Team" as a senior at John Jay HS in San Antonio, Texas ... also earned all-District 27-5A honors after making 44 catches for 667 yards and eight touchdowns and 48 tackles and three pickoffs on defense.

PERSONAL: Joshua Reynolds is the son of Michele Reynolds of San Antonio, Texas ... born Feb. 16, 1995 ... recreation, parks and tourism sciences major.

CAREER STATISTICAL TOTALS

Receiving	Rec.	YDS	AVG	TD	LP
2014	52	842	16.2	13	70
Career	**52**	**842**	**16.2**	**13**	**70**

CAREER BESTS

RECEPTIONS ..... 7 vs. Mississippi State, Oct. 4, 2014
RECEIVING YARDS ..... 125 vs. Missouri, Nov. 15, 2014
RECEIVING TDS ..... 2 four times (last vs. Missouri, Nov. 15, 2014)
LONG CATCH ..... 70 (TD) vs. SMU, Sept. 20, 2014

RICKY SEALS-JONES

WR • 6-5 • 235 • SO-1L

Sealy, Texas
(Sealy)

- ***Made 10 starts at wide receiver in 2014.***
- ***His 49 catches ranked third on the team and were the fourth-most ever by a freshman at Texas A&M.***
- ***His career-best 10 catches against Mississippi State tied for the second-most by an Aggie freshman.***

2014: (FRESHMAN) Third on the team with 49 catches for 465 yards and four touchdowns while seeing action in every game ... made ten starts ... in the freshman record book, Seals-Jones' 49 catches rank No. 4 while his 465 yards rank No. 7 ... posted a season-high 10 catches (for 72 yards) vs. Mississippi State and a season-high 84 receiving yards the following week against Ole Miss.

2013: Played in two games before suffering a season-ending injury … started his young career with a 71-yard touchdown catch against Rice (Aug. 31) … totaled 84 yards on three receptions on the year, all against the Owls ... received a redshirt season.

HIGH SCHOOL: Coached by Jimmie Mitchell at Sealy High School in Sealy, Texas ... member of the Dave Campbell's Texas Football's Super Team ... US Army All-American ... missed a large portion of his senior season after being injured in an early-season game, but returned to action late in the year ... in 2011, lined up at quarterback and recorded 114 carries for 1,245 yards and 15 TDs, along with 761 passing yards and 8 TDs to earn District 24-3A MVP honors ... on defense, recorded 68 tackles and 5 INTs as a junior ... in 2010, had 31 receptions for 512 yards and 11 TDs. On defense, recorded 72 tackles, 8 sacks, 5 INTs ... 5-star recruit by Scout.com, 4-star recruit by ESPN.com and Rivals.com ... rated No. 61 overall and No. 8 WR in the ESPN 150 ... rated No. 40 overall and No. 2 WR by Rivals.com ... rated No. 1 WR by Scout.com.

PERSONAL: Roderick Seals-Jones is the son of Buffy and Chester Seals-Jones of Sealy, Texas ... born March 15, 1995 ... sport management major.

CAREER STATISTICAL TOTALS

Receiving	Rec.	YDS	AVG	TD	LP
*2013	3	84	28.0	1	71
2014	49	465	9.5	4	24
Career	**52**	**559**	**10.6**	**5**	**71**

* Saw in two games before suffering a season-ending injury. Redshirted.

CAREER BESTS

RECEPTIONS ..... 10 vs. Mississippi State, Oct. 4, 2014
RECEIVING YARDS..... 84 twice (last vs. Ole Miss, Oct. 11, 2014)
LONG RECEPTION ..... 71 vs. Rice, Aug. 31, 2013

ALEX SEZER JR.

CB • 5-9 • 180 • JR-2L

Orange, Texas
(Little Cypress-Mauriceville)

- ***Two-time member of the SEC Academic Honor Roll.***

2014 (SOPHOMORE): Contributed five tackles, including four solo stops, while seeing action in 12 games ... named to the 2014 SEC Fall Academic Honor Roll.

2013 (FRESHMAN): Saw action in all 13 games and started against Rice (Aug. 31) and Sam Houston State (Sept. 7) as a true freshman … recorded 10 total tackles on the year, with six solo stops … also had a pass breakup ... named to the 2013 SEC Fall Academic Honor Roll ... early enrollee.

HIGH SCHOOL: Coached by Randy Crouch at Little Cypress-Mauriceville High School in Orange, Texas ... two-time all-district selection ... was an Honorable Mention All-State selection by the Texas Associated Press Sports Editors after rushing for 1,294 yards and 17 TDs as a senior ... Contributed 5 INTs on defense ... rushed for 581 yards and 4 TDs on 89 carries as a junior ... qualified for the Class 4A state track and field meet in the 100- and 200-meter dash as a sophomore and junior ... class salutatorian.

PERSONAL: Alex Maurice Sezer Jr. is the son of Alex Sr. and Maranda Sezer of Orange, Texas ... born Dec. 8, 1994 in Lake Charles, La. ... industrial distribution major.

CAREER STATISTICAL TOTALS

Defense	TAC	UT	AT	INT	QBS/YD	TFL/YD	PBU
2013	10	6	4	0/0	0.0/0	0.0/0	1
Career	**10**	**6**	**4**	**0/0**	**0.0/0**	**0.0/0**	**1**

CADEN SMITH

TE • 6-3 • 260 • SR-2L

Roscoe, Texas
(Roscoe)

- ***Two-time member of the SEC Academic Honor Roll.***

2014 (JUNIOR): Saw action in all 13 games ... played a big role on several of the Aggies' special team units ... saw limited action as a backup tight end/fullback ... named to the 2014 SEC Fall Academic Honor Roll.

2013 (SOPHOMORE): Played in all 13 games … saw action as both a tight end on special teams and a member of the Aggie offensive line … recorded seven yards on a kick return against Mississippi State (Nov. 9) ... named to the 2013 SEC Fall Academic Honor Roll.

2012 (FRESHMAN): Saw action against South Carolina State (Sept. 22).

2011: Redshirted.

HIGH SCHOOL: Coached by Jonathan Haseloff at Roscoe High School … earned district MVP and all-state honors … also earned all-state honors in basketball and helped the Plowboys to a state hoops title … advanced to state in the shot put and discus in track and field.

PERSONAL: Seth Caden Smith is the son of Cailla and Randall Smith of Roscoe, Texas … born May 22, 1992 in Lubbock, Texas … industrial distribution major … his brothers, Chey and Cale, played collegiate sports -- Chey played football at West Texas A&M and Cale ran track for Texas Tech.

JEREMIAH STUCKEY

OL • 6-4 • 300 • JR-1L

Pacifica, Calif.
(Terra Nova / City College of San Francisco)

2014 (SOPHOMORE): Saw action in eight games as a backup offensive lineman.

2013: Redshirted.

2012 (FRESHMAN/CCSF): Coached by George Rush at the City College of San Francisco ... Helped lead the Rams to a 10-2 record and a berth in the California Community College Championship Game ... chose Texas A&M over Arkansas, Ole Miss and Oregon.

HIGH SCHOOL: Coached by Bill Gray at Terra Nova High School in Pacifica, Calif. ... as a senior, was named all-league and all-county and received the U.S. Army Scholar-Athlete award ... led team to the 2010 Central Coast Section Div. III Championship as a junior.

PERSONAL: Jeremiah Stuckey is the son of Alicia and Robert Stuckey of Pacifica, Calif. ... born Nov. 23, 1993 ... university studies (business) major ... his father played football at San Francisco State.

JEREMY TABUYO

WR • 5-11 • 191 • JR-2L

Honolulu, Hawai'i
(St. Louis)

2014 (SOPHOMORE): Posted seven catches for 102 yards and two touchdowns while seeing action in every game ... had season-best two catches for 80 yards and two touchdowns against SMU.

2013 (FRESHMAN): Played in six games as a true freshman … recorded 21 yards on five receptions … had two catches against Vanderbilt (Oct. 26), including a season-best 10-yard reception … also had two receptions vs. Rice (Aug. 31).

HIGH SCHOOL: Coached by Travis Clark at St. Louis High School in Honolulu, Hawai'i ... had 49 receptions for 770 yards and 11 TDs and 1,031 all-purpose yards in his senior season ... named Semper Fidelis All-American and Polynesian All-American ... also earned first-team All-Conference, first-team All-IHL, and third-team All-State (AP) ... 3-star recruit by ESPN.com, Rivals.com, and Scout.com ... rated No. 151 WR by Scout.com ... chose A&M over Hawai'i, Kansas, Utah, and Wyoming.

PERSONAL: Jeremy Tabuyo is the son of Mike DeCrow of Kaneohe, Hawai'i and Wendy Carlos of Ewa Beach, Hawai'i ... born July 24, 1994 ... sport management major.

CAREER STATISTICAL TOTALS

Receiving	Rec.	YDS	AVG	TD	LP
2013	5	21	4.2	0	10
2014	7	102	14.6	2	50
Career	**12**	**123**	**10.2**	**2**	**50**

CAREER BESTS

RECEPTIONS ..... 2 three times (last at SMU, Sept. 20, 2014)
RECEIVING YARDS..... 80 at SMU, Sept. 20, 2014
RECEIVING TDS ..... 2 at SMU, Sept. 20, 2014
LONG RECEPTION ..... 50 (TD) at SMU, Sept. 20, 2014

HARDRECK WALKER

DL • 6-2 • 300 • JR-2L

Spring, Texas
(Westfield)

- ***Made six starts at defensive tackle in 2014.***

2014 (SOPHOMORE): Contributed 35 tackles from his defensive tackle spot ... also batted down three passes and posted two QB hurries ... had a season-high seven tackles against Rice ... made six starts at defensive tackle while seeing action in all 13 games.

2013 (FRESHMAN): Played in nine games as a true freshman, earning a start against Rice (Aug. 31) … had five total tackles on the year, including two solo stops – both against Sam Houston State (Sept. 7).

HIGH SCHOOL: Coached by Corby Meekins at Westfield High School in Houston, Texas ... earned Class 5A All-Region II Defensive MVP and District 13-5A first-Team All-District honors after making 19 tackles, 2 sacks, and 2 FR in 2012 ... member of the Dave Campbell's Texas Football's Super Team third team ... named Offense-Defense All-American ... recorded 33 tackles and 2 sacks as a junior in 2011 ... 4-star recruit by Rivals.com and Scout.com, 3-star recruit by ESPN.com ... rated No. 51 DT by ESPN.com ... rated No. 19 DT by Rivals.com ... rated No. 30 DT by Scout.com ... chose A&M over Arizona, Arkansas, Baylor, Auburn, Duke, Indiana, Michigan, Missouri, Northwestern, Oklahoma, Purdue, Texas, Texas Tech, and West Virginia.

PERSONAL: Hardreck Walker is the son of Morgan Hall of Houston, Texas ... born April 27, 1995 ... agricultural development and leadership major.

CAREER STATISTICAL TOTALS

Defense	TAC	UT	AT	INT	QBS/YD	TFL/YD	QBH
2013	5	2	3	0/0	0.0/0	0.0/0	0
2014	35	17	17	0/0	0.0/0	0.5/0	2
Career	**40**	**19**	**21**	**0/0**	**0.0/0**	**0.5/0**	**2**

CAREER BESTS

TACKLES ..... 7 vs. Rice, Sept. 20, 2014

JOSH WALKER

LB • 6-1 • 235 • SO-1L

Gilmer, Texas
(Gilmer)

- ***Made four starts at middle linebacker in 2014.***
- ***Suffered a broken foot against Missouri and missed the final two games of 2014.***

2014 (FRESHMAN): Emerged as the Aggies' starter at middle linebacker before suffering a broken foot in game 11 vs. Missouri ... had started three straight games before the injury ... posted 27 tackles, including a tackle for loss, in 10 games of action (four starts) ... in his four starts, Walker made 21 tackles, including a season-high eight against Auburn.

HIGH SCHOOL: Coached by Jeff Traylor at Gilmer HS in Gilmer, Texas ... U.S. Army All-American ... earned honorable-mention all-state and District 16-3A Co-Defensive Player of the Year honors after making 65 tackles and three sacks as a senior ... as a junior, Walker earned all-state mention and first-team All-East Texas honors after making 132 tackles, 34 quarterback

JOSH WALKER

pressures, eight sacks and three forced fumbles ... was the All-East Texas Newcomer of the Year as a sophomore after making 130 tackles, nine sacks and 17 QB pressures ... a four-star prospect by ESPN and 24/7, Walker chose Texas A&M over Texas, Oklahoma and Texas Tech among others.

PERSONAL: Josh Walker is the son of Angela Walker of Gilmer, Texas ... born March 30, 1996 ... sport management major.

CAREER STATISTICAL TOTALS

Defense	TAC	UT	AT	INT	QBS/YD	TFL/YD	PBU
2014	27	9	18	0/0	0.5/1	1.0/4	0
Career	27	9	18	0/0	0.5/1	1.0/4	0

CAREER BESTS

TACKLES ..... 8 vs. Auburn, Nov. 8, 2014

DESHAWN WASHINGTON

DL • 6-3 • 285 • FR-RS

Nederland, Texas
(Nederland)

2014: Redshirted.

HIGH SCHOOL: Coached by Larry Neumann at Nederland HS in Nederland, Texas ... was rated the state's top defensive tackle after making over 140 tackles his junior and senior seasons ... Semper Fidelis All-American ... earned Super Gold Team Defensive MVP honors from the Beaumont Enterprise and Super Team Defensive POY honors from the Port Arthur News ... District 20-4A Defensive MVP after making 67 tackles, including 17 tackles for and eight sacks as a senior ... as a junior, earned all-district and first-team Super Team (Port Arthur News) honors after making 75 tackles and 10 sacks ... consensus four-star recruit chose Texas A&M over Texas, Oklahoma and Texas Tech among others.

PERSONAL: DeShawn Washington is the son of Marjorie Washington of Port Arthur, Texas ... born April 26, 1996 ... sports management major.

SHAAN WASHINGTON

LB • 6-3 • 235 • JR-2L

Alexandria, La.
(Senior)

- ***Led the team with 6.4 tackles per game (all off the bench) in 2014.***

2014 (SOPHOMORE): Missed the first three games of the season due to a fall camp injury, but posted an impressive 64 tackles in the final ten games (team-best 6.4 tackles per game) ... also contributed two sacks and four tackles for loss ... had a career-high 10 tackles in three games -- vs. Alabama, Missouri and LSU ... had at least four tackles in every game ... recovered a fumble against Arkansas.

2013 (FRESHMAN): Played in 12 games as a true freshman … recorded 26 tackles on the year with 10 solo stops .. had a season-best five tackles against Rice (Aug. 31), and again vs. Mississippi State (Nov. 9) … had 4.0 tackles for loss, including 1.5-TFL performances vs. the Owls and against UTEP (Nov. 2) … recovered a fumble against No. 1 Alabama (Sept. 14) and forced one against Rice.

HIGH SCHOOL: Coached by Jeffrey Fitzgerald at Alexandria Senior High School in Alexandria, La ... had 72 tackles, 2 sacks, 4 PBUs, and 2 INTs returned for TDs in his senior season ... named District 3-4A Defensive MVP ... earned first-Team All-CenLa and All-District 3-4A first-Team honors ... earned second-team All-State (LFCA) and Class 4A All-State Honorable Mention (LSWA) ... 3-star recruit by ESPN.com, Rivals.com, and Scout.com ... rated No. 70 S by ESPN.com ... rated No. 68 S by Rivals.com ... rated No. 83 S by Scout.com ... chose A&M over Arizona, Louisiana Tech, Cincinnati, Ole Miss, and Mississippi State.

PERSONAL: Shaan Washington is the son of Shaan Washington and Vivian Stephenson ... born Dec. 29, 1993 ... recreation, parks and tourism science major.

CAREER STATISTICAL TOTALS

Defense	TAC	UT	AT	INT	QBS/YD	TFL/YD	PBU
2013	26	10	16	0/0	3.0/10	4.0/11	0
2014	64	27	37	0/0	2.0/10	4.0/12	1
Career	**90**	**37**	**53**	**0/0**	**5.0/20**	**8.0/23**	**1**

CAREER BESTS

TACKLES ..... 10 three times (last vs. LSU, Nov. 27, 2014)
QB SACKS ..... 2 vs. SMU, Sept. 20, 2014
TFL ..... 2 vs. SMU, Sept. 20, 2014

ARMANI WATTS

DB • 5-11 • 195 • SO-1L

Forney, Texas
(North Forney)

- ***Made seven starts at free safety as a true freshman in 2014.***
- ***Led the team in interceptions and passes broken up last season.***

ARMANI WATTS

2014 (FRESHMAN): Won the starting free safety job in fall camp and emerged as one of the Aggies' top playmakers on defense ... led the team with three pickoffs and also contributed 59 tackles, including 38 solo stops and two tackles for loss ... also broke up nine opponent aerials ... had a season-high seven tackles against Mississippi State and five or more tackles in seven games ... played in every game with seven starts ... on a play that was called back due to unsportsmanlike conduct (due to sideline interference) against Rice, Watts scooped up a blocked field goal at the TAMU 7 and weaved through the Owls for an apparent 93-yard TD.

HIGH SCHOOL: Coached by Lance Gary at North Forney HS in Forney, Texas ... first-team Class 4A all-state as a senior after making 64 tackles and nine interceptions as a senior ... Watts also contributed 446 receiving yards and 233 rushing yards ... first-team All-Area by the Dallas Morning News ... first-team All-Texas High School by Dave Campbell's Texas Football ... was first-team all-district on offense and defense and as a return man ... as a junior, Watts earned all-district honors at quarterback after racking up nearly 2,000 total yards, including 1,016 as a rusher ... as a sophomore, he contributed 333 rushing yards and 231 receiving yards ... consenus four-star recruit chose Texas A&M over Clemson, Oklahoma, Arizona State, Nebraska and Oklahoma State among others.

PERSONAL: Armani Watt is the son of Detra Alexander of Forney, Texas ... born March 19, 1996 ... sports management major.

CAREER STATISTICAL TOTALS

Defense	TAC	UT	AT	INT	QBS/YD	TFL/YD	PBU
2014	59	38	21	3/36	0.0/0	2.0/5	9
Career	59	38	21	3/36	0.0/0	2.0/5	9

CAREER BESTS

TACKLES ..... 7 vs. Mississippi State, Oct. 4, 2014
PBU ..... 2 three times (last vs. WVU Dec. 29, 2014)
LONG INT RETURN ..... 36 vs. Missouri, Nov. 15, 2014

JAMES WHITE

RB • 6-0 • 220 • SO-1L

Pearland, Texas
(Dawson)

2014 (FRESHMAN): Hard-running rusher off the bench gained 153 yards and three touchdowns on 22 carries while seeing action in 11 games ... did not have any negative carries ... also had three catches for 10 yards ... had 62 yards on 11 carries vs. Lamar and 64 yards on seven carries against SMU.

2013: Redshirted.

HIGH SCHOOL: Coached by Eric Wells at Dawson High School in Pearland, Texas ... member of the Dave Campbell's Texas Football's Super Team second team ... in his 2012 senior season, had 185 carries for 1,697 yards and 22 TDs, which earned him 4A first-team All-State (AP) and first-team All-Greater Houston (Houston Chronicle) honors ... earned District 24-4A honors after rushing for 1,840 yards and 23 TDs as junior in 2011 ... had 77 carries for 596 yards and 7 TDs as a sophomore ... 3-star recruit by Rivals.com and a 4-star recruit by Scout.com ... rated No. 28 RB by Rivals.com ... rated No. 25 RB by Scout.com ... chose A&M over Auburn, Baylor, and Texas Tech.

PERSONAL: James McMadison White is the son of Beverly and Johnny White of Pearland, Texas ... born Sept. 8, 1994 in Houston ... agricultural leadership and development major.

CAREER STATISTICAL TOTALS

Rushing	Att.	YDS	AVG	TD	LP
2014	22	153	7.0	3	20
Career	22	153	7.0	3	20

CAREER BESTS

RUSHES ..... 11 vs. Lamar, Sept. 4, 2014
RUSHING YARDS ..... 64 at SMU, Sept. 20, 2014
RUSHING TDs ..... 2 vs. Lamar, Sept. 4, 2014
LONG RUSH ..... 20 at SMU, Sept. 20, 2014

ALONZO WILLIAMS

DL • 6-4 • 305 • SR-3L

Long Beach, Calif.
(Polytechnic)

- ***Started 12 games at defensive tackle in 2014.***
- ***Was the defensive line's top tackler with 57 stops last season.***

2014 (JUNIOR): Mainstay of the Aggies' defensive front paced the d-line with 57 tackles while starting 12 of 13 games ... ranked second on the team with 4.5 sacks and also had four QB hurries ... had the game-clinching fumble recovery in the fourth quarter against Auburn ... had a career-high 10 tackles against LSU ... had at least one tackle in 11 of 13 games.

2013 (SOPHOMORE): Started eight games and saw action in 11 contests … posted 26 tackles, with at least one in 10 of 11 games, and had 2.5 tackles for loss … had a career-high six tackles in season-opener vs. Rice.

ALONZO WILLIAMS

2012 (FRESHMAN): Saw action in seven games as a true freshman, with a start against Oklahoma in the Cotton Bowl … recorded five tackles with two solo stops and one QB hurry ... had season-high four tackles against Sam Houston State.

HIGH SCHOOL: Coached by Raul Lara at Long Beach (Calif.) Poly HS … first-team All-Area and was named to the South Los Angeles County squad by ESPNHS in 2011 … posted 100 tackles, including 12 sacks as a senior at Long Beach Poly in 2011 … played in the Rising Star game during the Cal-State Game weekend … attended Abbeville (La.) HS as a junior where he lined up at defensive end and tight end … rated a 3-star prospect by ESPNU, Rivals.com, 247sports.com and Scout.com … ESPNU ranked Williams the No. 64 defensive end in the nation … ranked the No. 51 overall player and No. 4 defensive end prospect from California … chose Texas A&M over USC, UCLA and Washington.

PERSONAL: Alonzo Williams is the son of Yvette Levy of Abbeville, La. … born July 12, 1993 ... university studies (sports conditioning) major.

CAREER STATISTICAL TOTALS

Defense	TAC	UT	AT	INT	QBS/YD	TFL/YD	QBH
2012	5	2	3	0/0	0.0/0	0.0/0	0
2013	27	10	17	0/0	0.0/0	2.5/10	1
2014	57	17	40	0/0	4.5/22	5.5/24	4
Career	**89**	**29**	**60**	**0/0**	**4.5/22**	**8.0/34**	**5**

CAREER BESTS

TACKLES ..... 10 vs. LSU, Nov. 27, 2014
QB SACKS ..... 1.5 vs. SMU, Sept. 20, 2014
PBU ..... 3 vs. SMU, Sept. 21, 2013

BRANDON WILLIAMS

RB/DB • 6-0 • 205 • SR-2L

Brookshire, Texas
(Brookshire Royal / Oklahoma)

- ***Expected to see action at cornerback, as well as running back as a senior.***

2014 (JUNIOR): Contributed 379 yards and three touchdowns on 87 carries and 65 yards on nine catches while seeing action in every game (six starts) ... had a career-high 71 yards on 19 carries against ULM ... long carry was a 27-yarder against Rice ... played a big role on the Aggies' special teams ... logged a tackle.

2013 (SOPHOMORE): Amassed 302 all-purpose yards – 269 rushing, 17 receiving and 16 kick return – and two touchdowns in his first season in maroon and white … Logged playing time in the final 11 games at running back … scored a touchdown in the first game of his Aggie career, catching a career-best 10-yard pass against Sam Houston State (Sept. 7) … had a career-high 68 yards – 61 rushing and seven receiving – against Vanderbilt (Oct. 26) … scored the first rushing TD of his career against the Commodores, a seven-yard run … The longest rush of his career was a 20-yard play at Arkansas (Sept. 28) … averaged 6.1 yards per rush and 3.4 yards per catch on the year.

2012: Sat out per NCAA rules ... received the Weight Room Off-Season MVP award at the annual team banquet.

2011 (FRESHMAN / OKLAHOMA): Rushed for 219 yards on 46 carries while seeing action in eight games for the Sooners … made debut vs. Ball State, finishing with 58 yards on 11 carries ... had three carries for seven yards vs. Texas ... career-long 17-yard rush at Kansas ... had three carries for 26 yards vs. Baylor, all in the fourth quarter ... career-high 80 yards on 11 carries vs. Iowa State.

BRANDON WILLIAMS

HIGH SCHOOL: Under Armour All-American ... named to PrepStar Dream Team ... five-star recruit by Rivals.com and Scout.com ... No. 3 running back nationally by Rivals.com and Scout.com ... four-star recruit by ESPN.com ... No. 7 running back nationally by ESPN.com ... No. 16 overall player nationally by Rivals.com ... No. 3 player in the state of Texas by Rivals.com ... rushed for 2,438 yards and 33 touchdowns in 2010 while racking up 144 yards receiving with two TDs ... 2010 Texas 3A all-state ... rushed for 1,815 yards and 14 TDs as a junior while totaling 38 receptions for 512 yards and four TDs.

PERSONAL: Brandon Williams is the son of Cynthia Williams … born Sept. 9, 1992 in Houston, Texas … agricultural leadership and development major.

CAREER STATISTICAL TOTALS

Rushing	Att.	YDS	AVG	TD	LP
2013	44	269	6.1	1	43
2014	87	379	4.3	3	27
Career	131	648	4.9	4	43

CAREER BESTS

CARRIES ..... 19 vs. ULM, Nov. 1, 2014
RUSHING YARDS ..... 71 vs. ULM, Nov. 1, 2014
LONG RUSH ..... 43 vs. Missouri, Nov. 30, 2013

DONOVAN WILSON

DB • 6-1 • 205 • SO-1L

Shreveport, La.
(Woodlawn)

- ***Made a team-high nine tackles in his starting debut in the Aggies' win over West Virginia in the AutoZone Liberty Bowl.***

2014 (FRESHMAN): Had a solid debut season with 19 tackles, including seven solo stops, in 10 games of action ... contributed two tackles for loss ... in his first career start, Wilson led the team in tackles with nine stops in the Liberty Bowl vs. West Virginia

HIGH SCHOOL: Coached by Jerwin Wilson at Woodlawn HS in Shreveport, La. ... led the Shreveport area with 13 pickoffs while earning All-City Defensive Player of the Year (Shreveport Times) and Class 4A all-state honors as a senior ... also had 70 tackles and five forced fumbles ... on offense, he made 57 catches for 860 yards and nine touchdowns ... member of the New Orleans Times-Picayune "Nifty 50" ... consensus three-star recruit chose Texas A&M over TCU and Utah among others.

PERSONAL: Donovan Wilson is the son of Michell Wilson of Shreveport, La. ... born Feb. 21, 1995 ... sport management major.

CAREER STATISTICAL TOTALS

Defense	TAC	UT	AT	INT	QBS/YD	TFL/YD	PBU
2014	19	17	2	0/0	0.0/0	3.0/7	0
Career	**19**	**17**	**2**	**0/0**	**0.0/0**	**3.0/7**	**0**

CAREER BESTS

TACKLES ..... 9 vs. West Virginia, Dec. 29, 2014

OTHER RETURNEES

54	Blount, Jake	LB	6-4	245	Jr-SQ	Flower Mound, Texas (Marcus)
86	Darley, David	DE	6-4	240	So-SQ	Westlake Village, Calif. (Oaks Christian)
39	English, Austin	FB	5-11	221	So-SQ	Tomball, Texas (Concordia Lutheran)
59	Flores, Isaac	DL	6-3	300	Jr-SQ	Santa Rosa, Texas (Santa Rosa)
45	Frey, Austin	DS	6-1	230	Fr-RS	Tomball, Texas (Homeschool)
45	Gillaspia, Cullen	LB	6-2	231	Fr-RS	Katy, Texas (Taylor)
41	Grady, Peter	PLK	5-11	225	Jr-SQ	Cedar Park, Texas (Vista Ridge)
53	Huskinson, Ben	DL	6-3	220	So-SQ	Houston, Texas (Strake Jesuit)
81	Judkins, Jalyn	WR	6-2	225	So-SQ	Angleton, Texas (Angleton)
66	Kellman, Nathan	OL	6-3	299	Sr-SQ	Corona, Calif. (Roosevelt)
50	Labhart, Mac	LB	6-0	224	Fr-RS	Dallas, Texas (St. Mark's)
62	Loitz, Chad	OL	6-1	325	So-SQ	Round Rock, Texas (McNeil)
49	Martinez, Taylor	LB	6-0	219	Jr-SQ	Fort Bend, Texas (Travis)
61	Meador, Braden	OL	6-6	325	Jr-SQ	Montgomery, Texas (Montgomery)
16	Miller, Kobe	QB	6-2	210	Fr-RS	College Station, Texas (A&M Consolidated)
19	Moore, Janson	QB	5-11	188	Fr-RS	Henderson, Texas (Henderson)
42	Motley, Josch	WR	5-11	185	So-SQ	College Station, Texas (A&M Consolidated)
48	Patterson, Dreagan	DB	6-0	198	Jr-SQ	Amarillo, Texas (Bushland)
32	Paulhill, Will	DB	5-10	192	Jr-RS	Conroe, Texas (Conroe)
88	Reeves, Bryce	WR	6-2	198	Fr-RS	Graham, Texas (Graham)
40	Robertson, Christian	DS	5-11	238	Fr-RS	Grapevine, Texas (Grapevine)
85	Rusk, Reggie	DB	5-7	171	Fr-RS	Dallas, Texas (South Oak Cliff)
94	Schorp, Tanner	DL	6-3	247	So-SQ	San Antonio, Texas (Ronald Reagan)
34	Townsend, Blaine	RB	6-0	216	Sr-SQ	Wichita Falls, Texas (Rider)
17	Traylor, Jordan	QB	6-1	200	Jr-SQ	Gilmer, Texas (Gilmer)
46	Tripucka, Shane	P	6-3	215	So-SQ	Allen, Texas (Allen)
83	Whitley, Kyle	WR	6-2	215	Fr-RS	Troy, Texas (Troy)
32	Wilson, Kevin	DB	6-1	205	Sr-RS	Daphne, Ala. (Daphne)

NEWCOMERS

JAY BRADFORD

RB • 5-11 • 196 • FR-HS

Splendora, Texas
(Splendora)

U.S. Army All-American ... Possesses an impressive burst of speed ... Elusive runner with a top-notch jump cut ... Runs with power and decisiveness ... Impressive field vision ... Class 3A state champion in the 100-meter dash and long jump.

- Coached by Marcus Schulz at Splendora High School.
- Chose Texas A&M over Baylor, LSU, Texas.

Stats
2013: Rushed for 1,402 yards and 10 touchdowns on 207 carries as a junior.
2014: Rushed for 939 yards and 10 scores and posted 10 catches for 144 yards and a touchdown.

Honors
2013: Second-team all-district honors at RB (District 22-3A)
2014: U.S. Army All-American, first-team all-district at RB (District 10-4A)

Star Rating
ESPN: 4-Star ... Rivals: 3-Star ... PrepStar: 4-Star ... Scout: 4-Star (No. 173 on Scout 300)

KENDALL BUSSEY

RB • 5-9 • 200 • FR-HS

New Orleans, La.
(Isidore Newman)

Dangerous runner with take-it-to-the-house speed ... two-time All-Metro selection in New Orleans, La. ... an elusive runner that rarely takes a clean shot from a defender ... runs with power and is extremely hard to knock off his feet ... also a New Orleans All-Metro pick in track and field.

- Coached by Nelson Stewart at Isidore Newman High School in New Orleans, La.
- Chose Texas A&M over Nebraska and Tennessee.

Stats
2014: Gained over 2,000 all-purpose yards and scored a school-record 35 touchdowns while helping the Greenies to an 11-2 record and the state semifinals as a senior ... rushed for 1,240 yards and 28 touchdowns and caught 33 passes for 514 yards and five more scores ... also had a pair of return touchdowns.

Honors
2014: 2A First Team All-State (LSWA) ... 8-2A Co-Offensive MVP ... 8-2A First Team All-District

Star Rating
ESPN: 3-Star ... Rivals: 4-Star (No. 106 on Rivals 250) ... PrepStar: 4-Star (No. 133 on Top 150 Dream Team) ... Scout: 3-Star (No. 5 RB in Louisiana)

DESHAWN CAPERS-SMITH

DB • 6-0 • 182 • FR-HS

New Orleans, La.
(Warren Easton)

Play-maker who excelled on both sides of the football, but will line up at defensive back at Texas A&M ... tremendous athlete with great field vision ... earned Gatorade Player of the Year in Louisiana and Louisiana's Mr. Football for his game-breaking play as a QB.

- Coached by Tony Hull at Warren Easton High School in New Orleans, La.
- Chose Texas A&M over Missouri, Ole Miss, Tennessee, and UCLA.

Stats
2013: As a junior, Capers-Smith threw for 22 touchdowns and rushed for seven more as a quarterback.
2014: Had a huge senior season with over 5,550 yards of total offense and more than 70 passing and rushing touchdowns ... completed 235-of-371 passes for 4,333 passing yards and 50 touchdowns against just two pickoffs ... also rushed for 1,318 yards and 22 touchdowns.

Honors
2012: Class 4A All-State Honorable Mention ... 10-4A First Team All-District
2013: 9-4A First Team All-District
2014: Louisiana Gatorade Player of the Year ... Louisiana's Mr. Football (LSWA) ... 4A Offensive Player of the Year (AP) ... 4A Player of the Year (LSWA) ... New Orleans Large School Player of the Year (Times-Picayune).

Star Rating
ESPN: 4-Star ... Rivals: 3-Star ... PrepStar: 4-Star ... Scout: 3-Star

JORDAN DAVIS

TE • 6-4 • 262 • FR-HS

Texas City, Texas
(Clear Lake)

Enrolled at Texas A&M in January and went through spring drills with the Aggies ... Davis saw action at tight end and wide receiver for Clear Lake HS ... Semper Fi and PrepStar All-American ... Adept at getting open and has tremendous hands ... finished his HS career with more than 100 catches.

- Coached by Sam Smith at Clear Lake High School.

Stats
2013: Made 39 receptions for 558 yards and five touchdowns as a junior.
2014: Contributed 34 receptions for 535 yards and two touchdowns.

Honors
2013: Second-team all-district (District 24-5A)
2014: Semper Fi All-American ... PrepStar All-American ... honorable mention all-district (District 24-5A)

Star Rating
ESPN: 4-Star (No. 229 on ESPN 300) ... Rivals: 3-Star (No. 49 player in Texas) ... PrepStar: 4-Star (No. 239 on PrepStar 300) ... Scout: 4-Star (No. 137 on Scout 300)

JUSTIN DUNNING

DB • 6-4 • 215 • FR-HS

Whitehouse, Texas
(Whitehouse)

Hard-hitting, physical presence from the safety position ... Long player that can make plays all over the field ... punishes receivers that come across the middle against him ... has elite size for a safety.

- Coached by Adam Cook at Whitehouse High School.
- Chose Texas A&M over Baylor, Florida State, LSU, Oklahoma and Texas

Stats

2012: Made 62 tackles while forcing three fumbles and recovering three fumbles ... also made five interceptions and broke up six other opponent aerials.**2013:** Missed season due to injury
2014: Contributed 79 tackles, including five tackles for losses ... made four interceptions.

Honors

2012: District 16-4A Co-Defensive Newcomer of the Year ... Class 4A Third Team All-State (TSWA) ... Class 4A Honorable Mention All-State (AP)
2013: Missed season due to injury.
2014: 16-5A Second Team All-District ... Nike's The Opening Defensive MVP ... PrepStar Top 150 Dream Teamer

Star Rating

ESPN: 4-Star (No. 224 on ESPN 300) ... Rivals: 4-Star (No. 136 on Rivals 250) ... PrepStar: 5-Star (No. 95 on Top 150 Dream Team) ... Scout: 4-Star (No. 73 on Scout 300)

LANDIS DURHAM

LB • 6-3 • 232 • FR-HS

Plano, Texas
(Plano East)

Earned all-district honors for three seasons while lining up mainly at defensive end as a senior ... will line up at linebacker for the Aggies ... very quick first step ... HS coach praises his motor and his ability to get to the football ... extremely physical defender that doesn't shy away from contact ... versatile athlete was the starting punter and also saw some action as a goal-line running back.

- Coached by Joey McCullough at Plano East High School.
- Chose Texas A&M over Baylor, Mississippi State, Nebraska and TCU

Stats

2013: Made 91 tackles, with two sacks and a pair of interceptions.
2014: Contributed 29 tackles (7.3 per game), including two interceptions and 21 quarterback hurries as a senior.

Honors

2012: 10-5A (Unanimous) First Team All-District **...** 10-5A Co-Defensive Newcomer of the Year
2013: 10-5A Second Team All-District
2014: All-Collin County Utility Player of the Year (Plano Courier) **...** 6-6A Second Team All-District **...** PrepStar All-American

Star Rating

ESPN: 3-Star ... **Rivals:** 3-Star ... **PrepStar:** 4-Star (No. 308 on PrepStar All-American) ... **Scout:** 3-Star

RONEY ELAM

DB • 6-2 • 173 • FR-HS

Newton, Texas
(Newton)

Rangy two-way player was a dominant force at Class 3A Newton High School ... was Class 2A all-district both ways as a junior ... as a senior in Class 3A, Elam earned first-team all-state honors at defensive back ... has tremendous length and leaping ability.

- Coached by W.T. Johnston at Newton High School.
- Chose Texas A&M over Alabama, Arkansas, LSU, Oklahoma and Texas

Stats
2012: Made 57 tackles with six interceptions while also contributing 16 carries for 128 yards and two touchdowns on offense.
2013: Made 23 tackles with five interceptions on defense ... on offense, he passed for 976 yards and 11 touchdowns while rushing for 515 yards and seven scores.
2014: Earned all-state honors as a defensive back after making 66 tackles, with three forced fumbles and two recovered fumbles ... made five interceptions and returned two for touchdowns ... blocked an amazing four field goal tries ... on offense, he contributed 347 rushing yards and eight touchdowns, while completing 22-of-61 passes for 498 yards.

Honors
2012: 10-2A Newcomer of the Year
2013: 10-2A First Team All-District at QB and DB
2014: 3A First Team All-State (AP) ... 11-3A District MVP ... First Team Super Gold Team (Beaumont Enterprise); PrepStar All-American

Star Rating
ESPN: 4-Star ... Rivals: 4-Star ... PrepStar: 4-Star (No. 245 on PrepStar All-American) ... Scout: 4-Star

TREVOR ELBERT

OL • 6-6 • 320 • FR-HS

Rockwall, Texas
(Heath)

Dominant force at tackle for the Class 5A Heath Hawks ... is a mauler in the run game with the athletic ability to get to blocks down the field ... U.S. Army All-American and PrepStar All-American ... possesses excellent foot work and technique ... very hard to separate from when he gets his hands on the defender.

- Coached by Mickey Moss at Rockwall Heath High School.
- Chose Texas A&M over Alabama, Auburn, Ohio State, Oklahoma and Texas.

Stats
2014: Missed most of the season due to injury

Honors
2013: 12-5A First Team All-District
2014 U.S. Army All-American ... PrepStar All-American

Star Rating
ESPN: 4-Star (No. 226 on ESPN 300) ... Rivals: 4-Star (No. 248 on Rivals 250) ... PrepStar: 4-Star (No. 220 on PrepStar All-American) ... Scout: 4-Star (No. 252 on Scout 300)

JUSTIN EVANS

DB • 6-1 • 195 • JR-TR

Wiggins, Miss.
(Stone HS / Miss. Gulf Coast CC)

Enrolled at Texas A&M in January and went through spring drills with the Aggies ... play-making safety with great speed and instincts ... very good run-stopper ... was also a standout baseball player in high school with a .495 batting average.

- Coached by Chad Huff at Mississippi Gulf Coast Community College in Perkinston, Miss.
- Chose Texas A&M over Auburn, Georgia, Ole Miss and Texas.

Stats
2013: Made 47 tackles, including three tackles for losses and two forced fumbles ... grabbed five interceptions, including two he returned for touchdowns, and broke up seven other passes.
2014: Made 39 tackles, including six passes broken and an interception while helping Mississippi Gulf Coast to an 8-2 record and a spot in the state playoffs.

Honors
2014: First Team MACJC All-Conference

Star Rating
ESPN: 4-Star (No. 18 on ESPN JC 50) ... Rivals: 3-Star

KEITH FORD

RB • 5-11 • 215 • JR-TR

Cypress, Texas
(Cypress Ranch HS / Oklahoma

Transfer from the University of Oklahoma ... earned a pair of varsity letters for the Sooners in 2013 and 2014 ... rushed for over 500 career yards in two seasons in Norman and averaged nearly six yards per carry ... started three games as a sophomore at OU.

Stats
2014: Rushed for 369 yards and five touchdowns on 63 carries as sophomore at Oklahoma ... ran for career-high 91 yards on nine carries and caught team-high three passes for 34 yards against Oklahoma State ... earned starts against Kansas, Tennessee and Tulsa and saw action in eight total games.
2013: Saw action in 10 games as a freshman ... gained 134 yards with a touchdown on 23 carries.

High School
Five-star recruit by Scout.com ... four-star recruit by ESPN.com, Rivals.com, 247sports.com and PrepStar.com ... ESPNU Top 150 ... starting RB for the White team in the Under Armour All-American Game ... rushed for 1,868 yards and 24 TDs as a senior ... No. 3 RB (ESPN.com) ... No. 4 RB (247sports.com) ... No. 5 RB (Scout.com) ... No. 7 RB (Rivals.com) ... No. 2 player in Texas (ESPN.com) ... No. 4 player in Texas (247sports.com) ... No. 6 player in Texas (Rivals.com)

Personal
Keith Ford is the son of Mary and Keith Ford Sr.

RILEY GARNER

LB • 6-3 • 225 • FR-HS

College Station, Texas
(A&M Consolidated)

Local product with excellent speed and strength ... controlled the edge for the A&M Consolidated Tigers ... excellent all-around athlete ... had enough speed to play safety as a sophomore before moving to linebacker as a junior ... grew up rooting for the Aggies.

- Coached by David Raffield at A&M Consolidated High School in College Station, Texas.
- Chose Texas A&M over Arkansas, Colorado, Fresno State and Utah.

Stats
2013: Contributed 110 tackles with a whopping five forced fumbles and four recovered fumbles as a junior ... Garner returned two fumbles for touchdowns.
2014: Missed season due to injury

Honors
2013: 14-5A First Team All-District
2014: PrepStar All-Midlands Region

Star Rating
ESPN: 3-Star ... Rivals: 3-Star ... PrepStar: 4-Star ... Scout: 3-Star

CLAUDE GEORGE

LB • 6-2 • 236 • JR-TR

Lafayette, La.
(Acadiana HS / Hutchinson (Kan.) CC)

Enrolled at Texas A&M in January and went through spring drills with the Aggies ... versatile linebacker capable of controlling the middle of the defense or out on the perimeter ... rangy linebacker with very good length ... called a hard-worker and a quick learner by his junior college coach ... possesses excellent pass-rushing skills ... helped lead the Hutchinson (Kan.) Community College Blue Dragons to a program-best final No. 4 national ranking and 11 wins, including a victory in the 2014 Salt City Bowl.

- Coached by Rion Rhodes at Hutchinson Community College in Hutchinson, Kan.
- Chose Texas A&M over Arizona State, Memphis, Miami and Washington.

Stats
2014: Contributed 69 tackles, including 14.0 tackles for losses in 12 games ... posted 4.5 quarterback sacks and 10 QB hurries ... also forced two fumbles and blocked two kicks ... reeled in an interception and broke up three other opponent passes.

Honors
2014: Second-team NJCAA All-America selection ... first-team All-Jayhawk Conference pick.

Star Rating
ESPN: 3-Star ... Rivals: 3-Star

JAKE HUBENAK

QB • 6-3 • 195 • SO-TR

Georgetown, Texas
(Georgetown HS / Blinn JC)

Late addition to the Aggies' 2015 signing class ... led the NJCAA with more than 4,000 passing yards as a redshirt freshman in 2014 ... will have three seasons of eligibility ... was teammates with fellow signee Damion Ratley at Blinn ... was a walk-on at Oklahoma State in 2013.

- Coached by Keith Thomas at Blinn Junior College in Brenham, Texas.
- Coached by Jason Dean at Georgetown High School.

Stats
2014: Completed 216-of-333 passes (64.9 percent) for 4,052 yards and 47 touchdowns against only nine pickoffs in eight games of action.

High School
Played for Jason Dean at Georgetown High School ... All-Central Texas Player of the Year by the Austin American-Statesman, Class 4A Player of the Year, all-state and district MVP ... led the team to a 19-1 record as a starter, with his lone loss coming in the state championship game, where he threw for 318 yards, three touchdowns and rushed for 60 yards ... threw for 4,108 yards and 48 touchdowns as a senior ... academic all-district honoree ... lost most of his junior year to injury.

Personal
Jake Ryan Joseph Hubenak was born March 17, 1995 in Austin, Texas ... son of Coco and Trish Hubenak.

KINGSLEY KEKE

DL • 6-3 • 319 • FR-HS

Richmond, Texas
(George Ranch)

Big and athletic defensive lineman ... physical force in the trenches for George Ranch HS ... possesses a very quick first step which allows him to spend a lot of time in opponents' backfields ... does a great job of using his hands to get leverage on blockers.

- Coached by Ricky Tullos at George Ranch High School in Richmond, Texas.
- Chose Texas A&M over Florida, Oklahoma, and Texas.

Stats
2014: Contributed 60 tackles, including 10 tackles for loss and five sacks as a senior ... also blocked a pair of kicks ... for his career, Keke made 158 tackles, 39 TFL, 19 sacks, 53 QB pressures and five forced fumbles.

Honors
2013: Second Team All-Greater Houston (Houston Chronicle) ... 23-4A First Team All-District
2014: 5A All-State Honorable Mention (AP) ... Second Team All-Greater Houston (Houston Chronicle) ... Lone Star Elite Third Team ... PrepStar All-Midlands Region

Star Rating
ESPN: 4-Star ... Rivals: 3-Star ... PrepStar: 3-Star ... Scout: 3-Star

CHRISTIAN KIRK

WR • 5-11 • 200 • FR-HS

Scottsdale, Ariz.
(Saguaro)

Enrolled at Texas A&M in January and went through spring drills with the Aggies ... elite wide receiver prospect who excelled as a receiver, running back, kick returner and defensive back ... second straight season that the Aggies have signed the top player in the state of Arizona (Kirk joins sophomore QB Kyle Allen on the A&M roster) ... HS coach believes Kirk could be an elite level recruit as a receiver, running back or cornerback ... extremely quick and powerful and he possesses tremendous football skills and savvy ... All-American by Under Armour, MaxPreps, PrepStar.

- Coached by Jason Mohns at Saguaro HS in Scottsdale, Ariz.
- Chose Texas A&M over Arizona State, Auburn, USC and UCLA.

Stats
2012: As a sophomore, Kirk grabbed 43 catches for 1,003 yards and 13 touchdowns ... averaged 16.6 yards per carry as a rusher ... on defense, Kirk had 23 tackles and four pickoffs ... also had a punt return TD.
2013: As a junior, Kirk gained over 2,000 all-purpose yards, including 1,183 receiving yards and 832 rushing yards ... totaled 33 touchdowns, including 17 as a receiver, 13 as a rusher and three as a returner ... on defense, Kirk contributed 55 tackles and two pickoffs.
2014: As a senior, Kirk surpassed the 3,000-yard level in all-purpose yardage, including nearly 1,700 as a rusher and 1,200 as a receiver ... rushed for 1,692 yards and 25 TDs and reeled in 61 catches for 1,187 yards and 17 scores ... also scored on punt and kickoff returns ... on defense, he had 49 tackles and four interceptions, including two that he returned for touchdowns.

Honors
2013: First-team Junior All-American (Student Sports) ... Division III First Team All-State (AP)
2014: First Team MaxPreps All-American .. Division III Player of the Year (Arizona Republic) ... Arizona Gatorade Player of the Year ... Division III First Team All-State (AP) ... Second Team All-USA (USA Today); Under Armour All-American; First Team All-USA Arizona (USA Today)

Star Rating
ESPN: 4-Star (No. 35 on ESPN 300) ... Rivals: 5-Star (No. 3 WR, No. 16 player in Rivals 100) ... PrepStar: 5-Star (No. 33 on PrepStar Top 150 Dream Team) ... Scout: 5-Star (No. 26 on Scout 300)

DANIEL LACAMERA

PK/P • 6-4 • 210 • FR-HS

Tarpon Springs, Fla.
(East Lake)

Semper Fidelis All-American ... possesses a very strong leg and rarely allows a kickoff return chance ... polished placekicker with excellent technique ... solid all-round athlete is very smooth as a placekicker and punter.

- Coached by Bob Hudson at East Lake High School in Tarpon Springs, Fla.
- Chose Texas A&M over Colorado and Florida.

Stats
2014: 13-of-20 FG attempts; 56-of-60 extra points; 39.5 punt average; kicked one field goal of 60| yards

Honors
2014: Semper Fi All-American; PrepStar All-Southeast Region

Star Rating
ESPN: 3-Star ... Rivals: 3-Star ... PrepStar: 3-Star ... Scout: 3-Star

CONNOR LANFEAR

OL • 6-6 • 305 • FR-HS

Buda, Texas
(Hays)

Semper Fidelis All-American ... punishing run blocker overwhelmed defenders at Buda Hays High School ... was the district lineman of the year in 2014 and earned all-state mention as a junior and senior ... excellent strength and technique ... has very good athletic ability and quick feet for his size.

- Coached by Neal La Hue at Buda Hays High School.
- Chose Texas A&M over Florida State, LSU, Oklahoma, Texas and UCLA.

Stats
Graded out at nearly 95.0 percent as a junior and senior at Hays High School.

Honors
2013: 4A All-State Honorable Mention (AP); Honorable Mention Junior All-American (Student Sports)
2014: 6A Second Team All-State (AP); 27-4A Lineman MVP; Semper Fi All-American; First Team All-County (Hays Free Press); PrepStar Top 150 Dream Teamer

Star Rating
ESPN: 4-Star (No. 250 on ESPN 300) ... Rivals: 4-Star ... PrepStar: 5-Star (No. 100 on Top 150 Dream Team) ... Scout: 4-Star (No. 70 on Scout 300)

JAMES LOCKHART

DL • 6-3 • 250 • FR-HS

Ennis, Texas
(Ennis)

Elite pass-rusher from his defensive end position in high school ... registered nearly 30 sacks during his HS career, including 14 as a senior when he helped lead Ennis HS to the state title ... was his district MVP in 2014 and earned all-state mention as a junior and senior ... relentless pass rusher with an extremely quick first step ... very strong at the point of attack ... U.S. Army All-American.

- Coached by Jack Alvarez at Ennis High School.
- Chose Texas A&M over Alabama, Baylor, Notre Dame, Ohio State, Oklahoma, Stanford, and Texas.

Stats
2012: As a sophomore, he made 105 tackles with seven sacks
2013: As a junior, posted 122 tackles with eight sacks and three forced fumbles.
2014: As a senior, Lockhart made 142 tackles, including 19 tackles for loss and five forced fumbles ... posted 14 QB sacks and 20 QB pressures.

Honors
2013: 4A Second Team All-State (AP) ... First Team All-Area (DMN) ... Honorable Mention Junior All-American (Student Sports).
2014: 5A Second Team All-State (AP) ... 16-5A Defensive MVP ... Army All-American ... First Team All-USA Texas (USA Today) ... Dallas Area Defensive Player of the Year (DMN) ... Lone Star Elite First Team ... 2014 Texas 4A State Champion; PrepStar Top 150 Dream Teamer

Star Rating
ESPN: 4-Star (No. 120 on ESPN 300) ... Rivals: 4-Star (No. 141 on Rivals 250) ... PrepStar: 5-Star (No. 130 on Top 150 Dream Team) ... Scout: 4-Star (No. 142 on Scout 300)

DAYLON MACK

DL • 6-1 • 340 • FR-HS

Gladewater, Texas
(Gladewater)

One of the most dominant defensive linemen in the state of Texas the past three seasons ... extremely quick and powerful ... always in the opponents' backfield despite facing constant double teams ... nearly unmovable at the point of attack ... excellent athlete even saw time at running back for Gladewater High School ... Under Armour All-American ... first-team All-USA by USA Today.

- Coached by John Berry at Gladewater High School.
- Chose Texas A&M over LSU, TCU and Texas.

Stats
2012: As a sophomore, he made 72 tackles with six sack and 23 tackles for loss ... also recovered eight fumbles, including one he returned for a touchdown.
2013: As a junior, posted 97 tackles, including 36 behind the line of scrimmage ... had six sack and eight forced fumbles.
2014: As a senior, Mack contributed 78 tackles with five sack and four forced fumbles ... also batted down two passes and blocked a pair of kicks ... on offense, Mack rushed for 262 yards and 12 touchdowns.

Honors
2012: 16-3A Defensive Newcomer of the Year; All-East Texas Newcomer of the Year; Second Team All-East Texas (Longview News-Journal)
2013: 3A All-State Honorable Mention (AP); 16-3A First Team All-District
2014: 4A Second Team All-State (AP) ... Under Armour All-American ... First Team All-East Texas (ETSN) ... First Team All-USA Texas (USA Today) ... 6-4A Division II All-District MVP (ETSN) ... 6-4A First Team All-District (ETSN) ... Lone Star Elite First Team

Star Rating
ESPN: 5-Star (No. 6 on ESPN 300) ... Rivals: 4-Star (No. 54 on Rivals 100) ... PrepStar: 5-Star (No. 15 on Top 150 Dream Team) ... Scout: 5-Star (No. 11 on Scout 300)

ERIK McCOY

OL • 6-4 • 315 • FR-HS

Lufkin, Texas
(Lufkin)

Versatile offensive lineman saw action at guard and tackle at Lufkin HS ... savvy player who made all the offensive calls for the Panthers ... his athletic ability and quick feet allows him to make blocks in space ... has the speed to get to next level of defenders.

- Coached by Todd Quick at Lufkin High School.
- Chose Texas A&M over Houston, Kansas, and Oklahoma State.

Stats
2014: As a senior, McCoy graded out at 95 percent with an impressive 27 pancakes and 34 knockdowns.

Honors
2013: 14-5A First Team All-District
2014: 5A Second Team All-State (AP); 16-5A First Team All-District; will graduate in the top 10% of his class; PrepStar All-Midlands Region

Star Rating
ESPN: 3-Star ... Rivals: 2-Star ... PrepStar: 3-Star ... Scout: 3-Star

RICHARD MOORE

LB • 6-0 • 215 • FR-HS

Cedar Hill, Texas
(Cedar Hill)

Enrolled at Texas A&M in January and went through spring drills with the Aggies ... incredibly instinctive linebacker who makes plays all over the field ... made over 350 tackles, including 60-plus in the opponent's backfield, while leading his team to a pair of state titles in his final two seasons at Cedar Hill HS ... first-team Class 6A all-state at linebacker ... Semper Fi All-American ... his HS coach compares him to former Texas A&M All-America linebacker Dat Nguyen.

- Coached by Joey McGuire at Cedar Hill HS.
- Chose Texas A&M over Baylor, Kansas State, Oklahoma State and TCU.

Stats
2013: As a junior, Moore piled up 171 tackles, including 30 tackles for losses and eight sacks.
2014: As a senior, Moore posted an astonishing 195 tackles, including 34 tackles for loss ... made 15 sacks and posted 17 QB pressures ... also forced seven fumbles.

Honors
2013: 5A Region I First Team Elite Team (TXHSFB) ... Second Team All-Area (Dallas Morning News)
2014: 6A First Team All-State (AP) ... Semper Fi All-American ... 8-6A Co-Defensive MVP ... Dallas All-Area First Team (Dallas Morning News) ... Lone Star Elite First Team

Star Rating
ESPN: 3-Star ... Rivals: 4-Star (No. 129 on Rivals 250) ... PrepStar: 3-Star (PrepStar All-Midlands Region) ... Scout: 3-Star (No. 4 OLB in Texas)

KYLER MURRAY

QB • 5-11 • 185 • FR-HS

Allen, Texas
(Allen)

Ranks as one of the most accomplished Texas high school players ever after leading Allen High School to three straight state titles and never losing a game as a starting quarterback (43-0) ... rolled up 14,500 total yards as a rusher and a passer and scored 186 combined touchdowns in his three seasons at the helm of the Allen HS offense ... named Mr. Texas Football Player of the Year in 2014 by Dave Campbell's Texas Football magazine ... named National Player of the Year by Parade, Gatorade, MaxPreps and the USA Today ... His father, Kevin, lettered at Texas A&M from 1983-86 and finished his career holding virtually every season and career passing record. The elder Murray was inducted into the A&M Athletic Hall of Fame in 1999 and the Cotton Bowl Hall of Fame in 2012.

- Coached by Tom Westerberg at Allen High School.
- Chose Texas A&M over Oklahoma, Oregon and Texas.

Stats

2012: As a sophomore, Murray rushed for 1,370 yards and 25 touchdowns, while passing for 2,004 yards and 17 touchdowns.
2013: As a junior, Murray completed 207-of-325 passes (63.7 percent) for 3,669 yards and 46 touchdowns, while adding another 1,274 yards and 19 scores on the ground.
2014: As a senior, Murray completed 278-of-433 passes (64.2 percent) for 4,713 yards and 54 touchdowns against just eight interceptions ... averaged nearly 10 yards per carry on his way to 1,485 yards and 25 touchdowns.

Honors

2012: 10-5A Offensive MVP ... 10-5A First Team All-District ... All-Area Newcomer of the Year (DMN) ... 5A All-Region II MVP ... 5A First Team All-State (TXSWA)
2013: Texas Gatorade Player of the Year ... 5A Second Team All-State (AP), MaxPreps All-American Offensive MVP ... 5A Region II First Team Elite Team (TXHSFB) ... Dallas-Area Offensive Player of the Year (DMN) ... First Team Junior All-American (Student Spots) ... Dave Campbell's 5A Player of the Year ... First Team All-Texas High School Team (DCTF)
2014: Parade National Player of the Year ... National Gatorade Player of the Year ... Texas Gatorade Player of the Year ... MaxPreps National Player of the Year ... 6A Offensive Player of the Year (AP) ... Tom Landry North Texas Player of the Year ... Under Armour All-American ... First Team All-USA Offensive Player of the Year (USA Today) ... First Team All-USA Texas Offensive Player of the Year (USA Today) ... Dallas Area Offensive Player of the Year (Dallas Morning News) ... PrepStar Top 150 Dream Teamer.

Star Rating

ESPN: 5-Star (No. 13 overall, No. 1 dual threat QB on ESPN 300) ... Rivals: 4-Star (No. 71 on Rivals 100) ... PrepStar: 5-Star (No. 25 on Top 150 Dream Team) ... Scout: 5-Star (No. 37 on Scout 300)

LARRY PRYOR

DB • 6-0 • 195 • FR-HS

Sulphur Springs, Texas
(Sulphur Springs)

Was the district MVP at quarterback as a junior and senior at Sulphur Springs HS, but will line up at safety for the Aggies ... excelled on defense as a freshman and sophomore ... tremendous open-field tackler and physical hitter on defense.

- Coached by Greg Owens at Sulphur Springs High School.
- Chose Texas A&M over Arkansas, Baylor, LSU, Oklahoma and Texas.

Stats

2011: Contributed 53 tackles with three pickoffs and three PBUs.
2012: As a sophomore, posted 118 tackles with an interception and 10 PBUs ... also forced two fumbles.
2013: As a junior, Pryor completed just shy of 60 percent of his passes for 2,666 yards and 26 touchdowns against just six interceptions ... also rushed for 1,027 yards and 15 touchdowns ... on defense, contributed 16 tackles with two interceptions and four PBUs.
2014: As a senior, Pryor completed 62.6 percent of his passes for 1,818 yards and eight touchdowns, while rushing for 1,376 yards and 26 TDs.

Honors

2012: 4A All-State Honorable Mention (AP) ... 4A All-Region II Second Team (TXHSFB) ... 14-4A First Team All-District
2013: 14-4A District MVP
2014: 15-5A District MVP ... East Texas Third Team Super Team (ETSN)

Star Rating

ESPN: 4-Star ... Rivals: 4-Star ... PrepStar: 5-Star (No. 175 on PrepStar All-American) ... Scout: 4-Star (No. 174 on Scout 300)

DAMION RATLEY

WR • 6-1 • 190 • SO-TR

Yoakum, Texas
(Yoakum / Blinn JC)

Enrolled at Texas A&M in January and went through spring drills with the Aggies ... will have four seasons to play three at Texas A&M ... fleet wide receiver with excellent hands ... does a good job of using his body to create space and catching the ball in traffic ... 20 of his 45 catches as a freshman at Blinn Junior College resulted in a TD ... averaged an amazing 26.6 yards per catch.

- Coached by Brent Kornegay at Yoakum High School.
- Coached by Keith Thomas at Blinn Junior College in Brenham, Texas.
- Chose Texas A&M over Kentucky, Texas Tech and West Virginia.

Stats

2014: Made 45 catches for 1,197 yards and 20 touchdowns as a freshman at Blinn JC ... led the team in scoring with 120 points ... averaged a team-best 26.6 yards per catch.

Honors

2014: NJCAA Honorable Mention All-American ... earned first-team All-Southwest Junior College honors

Star Rating

ESPN: 3-Star ... Rivals: 3-Star

KEMAH SIVERAND

WR • 6-1 • 190 • FR-HS

Cypress, Texas
(Cypress Ridge)

Play-making wide receiver with tremendous speed ... very quick off the line of scrimmage and runs crisp routes ... catches the ball in traffic and is a dangerous runner after the catch ... also excels as a sprinter in track and field ... Semper Fi All-American ... PrepStar All-American.

- Coached by Gary Thiebaud at Cypress Ridge HS.
- Chose Texas A&M over Arkansas, LSU, Ohio State and Texas.

Stats
2013: As a junior, Siverand grabbed 25 catches for 611 yards and seven touchdowns.
2014: As a senior, he made 36 receptions for 625 yards and four touchdowns.

Honors
2013: 17-5A First Team All-District ... 5A Region III First Team Elite Team (TXHSFB)
2014 17-6A First Team All-District ... Semper Fi All-American

Star Rating
ESPN: 4-Star (No. 179 on ESPN 300) ... Rivals: 3-Star ... PrepStar: 4-Star (No. 178 nationally) ... Scout: 4-Star (No. 221 on Scout 300)

KEATON SUTHERLAND

OL • 6-5 • 301 • FR-HS

Flower Mound, Texas
(Marcus)

Enrolled at Texas A&M in January and went through spring drills with the Aggies ... U.S. Army All-American ... physical left tackle with polished technique as pass protector ... finishes his blocks extremely well ... was a dominant force at the highest level of Texas high school football.

- Coached by Gerry Stanford at Flower Mound Marcus HS.
- Chose Texas A&M over Arkansas, Miami (Fla.), Oklahoma and Texas.

Stats
2014: Protecting the quarterback's blind side at left tackle, Sutherland graded out at 93 percent with 86 knockdowns and 43 pancakes.

Honors
2012: District 5-5A Defensive Newcomer of the Year
2013: Missed junior season with a shoulder injury
2014: First Team All-District (District 5-6A) ... Army All-American ... Dallas All-Area First Team (Dallas Morning News)

Star Rating
ESPN: 4-Star ... Rivals: 4-Star (No. 202 in Rivals 250) ... PrepStar: 3-Star ... Scout: 4-Star

DWAINE THOMAS

LB • 6-2 • 215 • FR-HS

Boutte, La.
(Hahnville HS)

First-team All-Louisiana linebacker ... very strong tackler with sideline-to-sideline speed ... was a late addition to the Aggies' 2015 signing class ... versatile defender excels against the run and in space on the perimeter.

- Coached by Nick Saltaformaggio at Hahnville HS in Boutte, La.
- Chose Texas A&M over Houston, Kansas, Louisiana-Lafayette and Oklahoma.

Stats

2014: As a senior, Thomas posted 131 tackles, including seven sacks from his linebacker position ... also forced two fumbles and had an interception.

Honors

2014: 5A First Team All-State (LSWA) ... First Team All-USA Louisiana (USA Today) ... 7-5A First Team All-District ... Rated No. 39 on the New Orleans Times-Picayune Nifty 50.

Star Rating

ESPN: 3-Star ... Rivals: 2-Star ... PrepStar: 3-Star ... Scout: 3-Star (No. 2 OLB in Louisiana)

OTHER NEWCOMERS

67	Beakey, Drew	OL	6-3	280	Fr-HS	Houston, TX (Lutheran South Academy)
68	Dworaczyk, Justin	OL	6-6	285	Fr-HS	Houston, TX (Langham Creek)
22	Etwi, Kwame	RB	5-9	187	Fr-HS	Conroe TX (Oak Ridge)
85	Gustafson, Grant	TE	6-4	230	Fr-HS	Fort Worth, TX (All Saints)
52	Horton, Tristan	LB	5-9	190	Fr-HS	The Woodlands, TX (The Woodlands)
87	Shetler, Greer	TE	6-4	200	Fr-HS	San Antonio, TX (Alamo Heights)
69	Talbert, Brayden	OL	6-5	280	Fr-HS	Montgomery, TX (Montgomery)
84	Whatley, Morgan	WR	6-2	200	Fr-HS	Houston, TX (Memorial)

COACHES & SUPPORT STAFF

HEAD COACH

KEVIN SUMLIN

Purdue '86

► FOURTH SEASON AT TEXAS A&M

► EIGHTH SEASON AS A HEAD COACH

Three-time national coach of the year finalist Kevin Sumlin has overseen the Texas A&M football team's successful transition to the nation's premier conference while posting the most successful three-season start of any coach in program history and winning three straight bowl games.

Taking over the reins of the Texas A&M program on Dec. 10, 2011, Sumlin has guided the Aggies to 28 victories in his first three seasons in Aggieland, which eclipses the previous best three-year start of 27 wins by National Football Foundation Hall of Fame coach R.C. Slocum from 1989 to 1991. Sumlin's first three seasons have also included three road victories over teams ranked in the top 10 of the Associated Press -- 29-24 over No. 1 Alabama in 2012, 52-29 over No. 9 South Carolina in the 2014 season-opener and 41-38 over No. 3 Auburn in 2014.

Each of Sumlin's three seasons have ended with a bowl victory -- 41-13 over Big 12 Champion Oklahoma in the 2013 Cotton Bowl, 52-48 over ACC Coastal Division Champion Duke in the 2013 Chick-fil-A Bowl and 45-37 over West Virginia in the 2014 AutoZone Liberty Bowl. No other Texas A&M head coach has ever won bowl games in consecutive seasons, let alone in three consecutive years. In just three seasons at Texas A&M, Sumlin has already matched the program record for bowl wins by a head coach (Slocum also had three wins during his coaching tenure from 1989-2002).

The Aggies' success on the field has coincided with the team's continued upward trend in the classroom. The Texas A&M football team's 2015 multi-year Academic Progress Rate of 974 was an all-time high for the school. The Aggies also finished the 2014-15 school year with their highest team GPA and put 40 student-athletes on the Texas A&M Athletic Director's Honor Roll (requires 3.0 GPA or higher).

Culminating the 2014 season with a victory in the AutoZone Liberty Bowl, the Aggies finished the year with an 8-5 record, which included road victories over No. 3 Auburn and No. 9 South Carolina. For the third straight season, the Aggies' left offensive tackle (Cedric Ogbuehi) earned first-team All-America honors and was selected in the first round of the NFL Draft. Despite breaking in a pair of new quarterbacks, Sumlin's 2014 offense remained potent with SEC highs in passing yards and passing touchdowns. Defensively, freshman defensive end Myles Garrett burst on the scene with a SEC freshman record 11.5 quarterback sacks.

The 2013 Aggies won nine games, including a victory in the Chick-fil-A Bowl. The Aggies generated three first-team All-Americans, four players that were finalists for major postseason awards and had three players drafted in the first round of the NFL Draft (offensive tackle Jake Matthews, wide receiver Mike Evans and quarterback Johnny Manziel.)

In his first year as the Aggies' head coach in 2012, Sumlin led A&M to its first 11-win season since 1998 and shook up the SEC with his effective high-tempo offense. The Aggies went 6-2 in conference play, defeating No. 1 Alabama in Tuscaloosa and going undefeated on the road.

A successful first season in Aggieland in 2012 saw Sumlin garner his third spot as a national coach of the year finalist and coach the first-ever freshman to win the Heisman Trophy in quarterback Johnny Manziel. Sumlin also coached three other first-team All-Americans in his first season back in Aggieland in offensive tackles Luke Joeckel and Jake Matthews and defensive end Damontre Moore.

The 2012 Aggies lost by a total of just eight points in two games, against No. 24 Florida in the season opener and No. 6 LSU. They became the fourth Texas A&M team to win 11 games in a season with a 41-13 win over Big 12 Co-Champion Oklahoma in the AT&T Cotton Bowl.

Sumlin came to Texas A&M after a successful stint as head coach at the University of Houston, where he led the Cougars to a school-record 13 victories and the program's highest finish in the Bowl Championship Series standings in 2011. Sumlin was named the Region 5 Coach of the Year by the American Football Coaches Association in 2011 and was one of five finalists for the AFCA's National Coach of the Year award.

During his time at UH, Sumlin posted a 35-17 overall record and led the Cougars to three bowl games. Sumlin led the Cougars to berths in the 2011 Ticket Center Bowl and the 2008 and 2009 Bell Helicopter Armed Forces Bowls.

His final season in Houston was one of the finest in the history of the Cougar football program. Sumlin's Cougars raced through the regular season with a perfect 12-0 record before falling in the Conference-USA Championship to Southern Miss. The

SUMLIN FILE

PERSONAL

BORN.....Aug. 3, 1964

BIRTHPLACE.....Brewton, Ala.

HOMETOWN.....Indianapolis, Ind.

WIFE.....Charlene

CHILDREN.....daughters Courtney and Shelby; sons Jackson and Joey

EDUCATION

HIGH SCHOOL...Brebeuf Jesuit Prep, Indianapolis, Ind.

COLLEGE.....Purdue: Bachelor's degree in Criminology and Criminal Justice, 1988

- **Kevin Sumlin enters his fourth season at Texas A&M in 2015. His 28 wins after his first three seasons were a record for an Aggie head coach. The previous record was 27 victories by NFF Hall of Fame coach R.C. Slocum in 1989-91.**
- **Sumlin is the first Texas A&M coach to win three straight bowl games. His three bowl wins match the most by an Texas A&M head coach (Slocum had three from 1989-2002).**
- **During his tenure, Texas A&M players have earned eight first-team All-America awards and won four national individual awards.**
- **Sumlin was the 2012 SEC Coach of the Year by the Associated Press and the SEC Co-Coach of the Year by the league head coaches.**
- **Sumlin was a 2009, 2011 and 2012 Paul "Bear" Bryant Coach of the Year finalist, and a AFCA Coach of the Year finalist in 2011.**
- **He earned his degree in Criminology and Criminal Justice from Purdue University in 1988. Sumlin was a standout linebacker for the Boilermakers from 1983-86.**
- **Sumlin served as an assistant coach at Texas A&M from 2001-02.**
- **Other assistant coaching stops for Sumlin include: Oklahoma (2003-07), Purdue (1998-2000), Minnesota (1993-97) and Wyoming (1991-92). He got his coaching start as a graduate assistant at Washington State from 1989-90.**
- **Sumlin is a native of Indianapolis, Ind., and attended high school at Brebeuf Jesuit Prep. He was born Aug. 3, 1964, in Brewton, Ala.**

Cougars led the nation in passing, total and scoring offense and featured the nation's leader in passing and total offense, quarterback Case Keenum. UH set NCAA FBS team records for total offense and passing yards.

His lone UH squad to not reach a bowl game was in 2010. The Cougars entered the season with high expectations but injuries to their top two quarterbacks, including Keenum, contributed to a 5-7 campaign.

In 2009, Sumlin was a finalist for the Paul "Bear" Bryant National Coach of the Year Award after leading the Cougars to a 10-4 record, which included wins over No. 5-ranked Oklahoma State in Stillwater, Okla., and BCS conference teams Texas Tech and Mississippi State. Statistically, UH led the nation in passing (433.7), total (563.4) and scoring offense (42.2). Houston also became just the third team in NCAA history to post a 5,000-yard passer and three 1,000-yard receivers in one season).

Taking over the reins of the UH program in December 2007, Sumlin guided the Cougars to an 8-5 record in 2008 and became the first UH coach in 28 years to lead his team to a bowl victory, as Houston topped Air Force 34-28 in the Armed Forces Bowl. When hired at UH, he became the first African-American head football coach at a NCAA Division I school in the state of Texas. He was one of only 10 first-year Football Bowl Subdivision coaches to guide his team to a bowl game and one of only six to win the bowl contest.

Sumlin went to Houston after seven seasons as an assistant coach and offensive coordinator in the Big 12. Sumlin spent five seasons at the University of Oklahoma under head coach Bob Stoops, where he served as both the co-offensive coordinator/wide receivers coach (2006-07) and special teams coordinator/tight ends coach (2003-05).

Before his arrival in Norman, Sumlin spent two seasons at Texas A&M under head coach R.C. Slocum, where he served as the assistant head coach, offensive coordinator and wide receivers coach for the Aggies (2001-2002).

During his previous stint in Aggieland, Sumlin coached several of the top receivers in school history, including Bethel Johnson, Terrence Murphy and Jamaar Taylor who still rank in the top 10 in career catches and receiving yards.

Early in the 2002 season, Slocum promoted Sumlin to offensive play-caller after the Aggie offense struggled in the first three games of the season. With Sumlin calling the plays, the Aggie offense flourished, averaging 33.0 points and 419 yards per game for the remainder of the season after posting just 16.0 points and 286 yards per game previously. A highlight of the season including a 30-26 win over top-ranked Oklahoma with the Aggies gaining 404 total yards to key the victory.

His coaching career has seen stops at his alma mater, Purdue (1998-2001), Minnesota (1993-97) and Wyoming (1991-92).

Purdue's 1998 receivers set school records with 377 receptions for 4,208 yards and 43 touchdowns. The Boilermakers' Chris Daniels set a Big Ten record with 121 catches and recorded another Big Ten record with 21 receptions in one game.

In addition to Stoops and Slocum, Sumlin served as an assistant coach under Joe Tiller at Purdue and Wyoming, Jim Wacker at Minnesota, Glen Mason at Minnesota and Mike Price at Washington State.

Sumlin has coached in 14 bowl games, including all four BCS games. In addition to his two bowl games at UH, Sumlin has participated in the 2008 Fiesta, 2007 Fiesta, 2005 Holiday, 2005 Orange, 2004 Sugar at Oklahoma, the 2002 GalleryFurniture.com at A&M, and the 2002 Rose, 2000 Outback, 1998 Alamo at Purdue.

A four-year letterman as a linebacker at Purdue from 1983-86, Sumlin finished his career as one of the top tacklers in Boilermaker history. He was named to Sports Illustrated's All-America walk-on list as a freshman after leading Purdue with 91 tackles.

He earned honorable mention All-Big Ten honors as a senior while ranking fifth in the league with 114 tackles, and helped lead Purdue to the Peach Bowl.

The Indianapolis native graduated from Purdue in 1988 with a bachelor's degree in both criminology and criminal justice. Sumlin and his wife Charlene have four children: daughters Courtney and Shelby, and sons Jackson and Joey.

THE SUMLIN RECORD

2008

UNIVERSITY OF HOUSTON
(8-5 • 6-2 C-USA/3rd in West)

AUGUST

30	W	55-3		Southern

SEPTEMBER

6	L	37-56		at Oklahoma State
13	L	28-31		vs. Air Force (Dallas)
20	L	25-28		at Colorado State
27	W	41-24	*	at #23/RV East Carolina

OCTOBER

8	W	45-20	*	UAB
18	W	44-38	*	at SMU
28	L	23-37	*	at Marshall

NOVEMBER

8	W	42-34	*	Tulane
15	W	70-30	*	#25/24 Tulsa
22	W	42-37	*	UTEP
29	L	42-56	*	at Rice

DECEMBER

31	W	34-28		vs. Air Force

Bell Helicopter Armed Forces Bowl – Fort Worth, Texas

2009

UNIVERSITY OF HOUSTON
(10-4 • 6-2 C-USA/t1st in West)

SEPTEMBER

5	W	55-7		Northwestern State
12	W	45-35		at #5/6 Oklahoma State
26	W	29-28		Texas Tech

OCTOBER

3	L	41-58	*	at UTEP
10	W	31-24		at Mississippi State
17	W	44-16	*	at Tulane
24	W	38-15	*	SMU
31	W	50-43	*	Southern Miss

NOVEMBER

7	W	46-45	*	at Tulsa
14	L	32-37	*	at UCF
21	W	55-14	*	Memphis
28	W	73-14	*	Rice

DECEMBER

5	L	32-38		at East Carolina

Conference USA Championship Game – Greenville, N.C.

31	L	20-47		vs. Air Force

Bell Helicopter Armed Forces Bowl – Fort Worth, Texas

2010

UNIVERSITY OF HOUSTON
(5-7 • 4-4 C-USA/3rd in West)

SEPTEMBER

4	W	68-28		Texas State
10	W	54-24	*	UTEP
18	L	13-31		at UCLA
25	W	42-23	*	Tulane

OCTOBER

9	L	24-47		Mississippi State
16	L	31-34	*	at Rice
23	W	45-20	*	at SMU
30	W	56-17	*	at Memphis

NOVEMBER

5	L	33-40	*	UCF
13	L	25-28	*	Tulsa
20	L	41-59	*	at Southern Miss
27	L	20-35		at Texas Tech

2011

UNIVERSITY OF HOUSTON
*(*13-1 • 8-0 C-USA/1st in West)*

SEPTEMBER

3	W	38-34		UCLA
10	W	48-23		at North Texas
17	W	35-34		at Louisiana Tech
24	W	56-0		Georgia State
29	W	49-42	*	at UTEP

OCTOBER

8	W	56-3	*	East Carolina
22	W	63-28	*	Marshall
27	W	73-34	*	Rice

NOVEMBER

5	W	56-13	*	at UAB
10	W	73-17	*	at Tulane
19	W	37-7	*	SMU
25	W	48-16	*	at Tulsa

DECEMBER

3	L	28-49		Southern Miss

Conference USA Championship Game – Houston, Texas

JANUARY

1	*W	30-14		Penn State

TicketCity Bowl, Fort Worth, Texas

** — Kevin Sumlin resigned as UH head coach on Dec. 10, 2011 and did not coach the Cougars in the bowl game. His overall record does not reflect the victory.*

2012

TEXAS A&M
(11-2 • 6-2 SEC/t2nd in West)

SEPTEMBER

8	L	17-20	*	#23/24 Florida
15	W	48-3		at SMU
22	W	70-14		South Carolina St.
29	W	58-10	*	Arkansas

OCTOBER

6	W	30-27	*	at Ole Miss
13	W	59-57		vs. #23/24 Louisiana Tech

Independence Bowl, Shreveport, La.

20	W	19-24	*	#6/6 LSU
27	W	63-21	*	at Auburn

NOVEMBER

3	W	38-13	*	at #17/18 Mississippi St.
10	W	29-24	*	at #1/1 Alabama
17	W	47-28		Sam Houston St.
24	W	59-29	*	Missouri

JANUARY

4	W	41-13		vs. #12/11 Oklahoma

AT&T Cotton Bowl, Arlington, Texas

2013

TEXAS A&M
(9-4 • 4-4 SEC/4th in West)

AUGUST

31	W	52-31		Rice

SEPTEMBER

7	W	65-28		Sam Houston State
14	L	42-49	*	#1/#1 Alabama
21	W	42-13		SMU
28	W	45-33	*	at Arkansas

OCTOBER

12	W	41-38	*	at #RV/NR Ole Miss
19	L	41-45	*	#24/RV Auburn
26	W	56-24	*	Vanderbilt

NOVEMBER

2	W	57-7		UTEP
9	W	51-41	*	Mississippi State
23	L	10-34	*	at #18/#19 LSU
30	L	21-28	*	at #5/#6 Missouri

DECEMBER

31	W	52-48	*	vs. #22/t#21 Duke

2014

TEXAS A&M
(8-5 • 3-5 SEC/6th in West)

AUGUST

28	W	52-28	*	at #9/#9 South Carolina

SEPTEMBER

6	W	73-3		Lamar
13	W	38-10		Rice
20	W	58-6		at SMU
27	W	35-28	*	vs. Arkansas (OT)

OCTOBER

4	L	31-48	*	at #12/#14 Mississippi State
11	L	20-35	*	Ole Miss
18	L	0-59	*	at #7/#7 Alabama

NOVEMBER

1	W	21-16		ULM
8	W	41-38	*	at #3/#3 Auburn
15	L	27-34	*	Missouri
27	L	17-23	*	LSU

DECEMBER

29	W	45-37		vs. West Virginia

AutoZone Liberty Bowl, Memphis, Tenn.

SUMLIN THROUGH THE YEARS

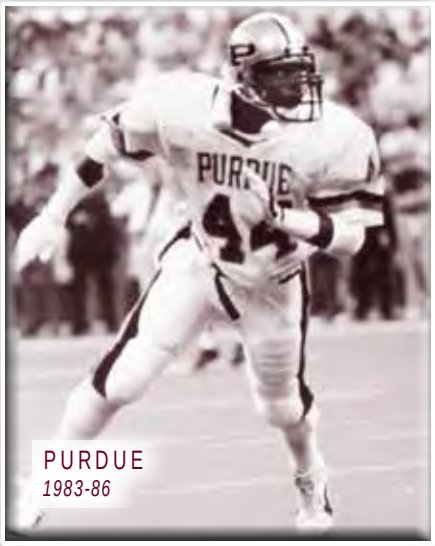

PURDUE
1983-86

WYOMING
1991-92

MINNESOTA
1993-97

PURDUE
1998-2000

TEXAS A&M 2012-PRESENT

PLAYING EXPERIENCE

1983-86	Purdue (linebacker)

COACHING EXPERIENCE

2012- PRES.	Texas A&M, head coach
2008-11	Houston, head coach
2006-07	Oklahoma, co-OC/WRs
2003-05	Oklahoma, STC/TEs
2002	Texas A&M, asst. HC/OC/WRs
2001	Texas A&M, asst. HC/WRs
1998-00	Purdue, asst. coach/WRs
1997	Minnesota, asst. coach/QBs
1993-96	Minnesota, asst. coach/WRs
1991-92	Wyoming, asst. coach/WRs
1989-90	Washington State, GA coach

POSTSEASON EXPERIENCE

2014	AutoZone Liberty (Texas A&M)
2013	Chick-fil-A (Texas A&M)
2013	AT&T Cotton (Texas A&M)
2011	Ticket Center (Houston)
2009	Armed Forces (Houston)
2008	Armed Forces (Houston)
2008	Fiesta (Oklahoma)
2007	Fiesta (Oklahoma)
2005	Holiday (Oklahoma)
2005	Orange (Oklahoma)
2004	Sugar (Oklahoma)
2002	Houston (Texas A&M)
2002	Rose (Purdue)
2000	Outback (Purdue)
1998	Alamo (Purdue)
1984	Peach (Purdue - player)

TEXAS A&M
2001-02

OKLAHOMA
2003-07

HOUSTON
2008-11

STAFF

DEFENSIVE COORDINATOR / LINEBACKERS

JOHN CHAVIS

Tennessee '79

► FIRST SEASON AT TEXAS A&M

► 27TH SEASON AS A COACH

Longtime Southeastern Conference defensive coordinator John Chavis is in his first season as Texas A&M's defensive coordinator and linebackers coach.

Chavis, also known as "Chief," brings to Texas A&M a reputation of aggressive play, a commitment to physicality and a history of defenses that play with a certain swagger. Chavis coaches and recruits by the principal that there's no substitute for speed, no matter the position on the field.

During the last 20 seasons as a defensive coordinator in the SEC at Tennessee and LSU, Chavis has been a part of 18 bowl games, 11 10-win seasons and appeared in the SEC Championship Game six times.

The 2011 Broyles National Assistant Coach of the Year, Chavis comes to Texas A&M after six highly successful seasons at LSU that saw the Tiger defense finish in the top 12 nationally in total defense four times (2010, 2011, 2012 and 2014). During Chavis' tenure in Baton Rouge, the Tigers forced 152 turnovers and accounted for 14 touchdowns and two safeties. In 79 total games, Chavis' defenses held the opponent under 100 rushing yards 32 times.

From 2009-13, Chavis saw 21 players that he's coached selected in the NFL Draft, including five in the first round, while also producing seven first-team All-Americans and nine first-team All-SEC performers. From 2011-13, six of the nine draft-eligible players who have started on the defensive line for the Tigers were picked in the NFL Draft. In 2013, LSU became the first school in NFL Draft history to have six defensive players selected during the first three rounds. LSU finished with eight defenders selected in the 2013 NFL Draft, including first-rounders in Barkevious Mingo (No. 5 overall) and Eric Reid (No. 18 overall).

Prior to his arrival in Baton Rouge in 2009, Chavis spent 14 seasons as the defensive coordinator at Tennessee, helping the Vols to win at least nine games in a season 11 times. The Vols reached the 10-win mark eight times during his time as defensive coordinator, which included a school-record 13 victories during their national championship season in 1998. The Vols had 11 wins in 1995, 1997 and 2001 and they won 10 games in 1996, 2003, 2004 and 2007.

With Chavis as the defensive coordinator, Tennessee made five appearances in the SEC Championship Game, winning the league title in 1997 and 1998, and they were invited to three BCS bowl games.

Other coaching accomplishments for Chavis at Tennessee include coaching four linebackers to first-team All-America honors in Leonard Little (1997), Al Wilson (1998), Raynoch Thompson (1999) and Kevin Burnett (2004). All four of those players were selected in the NFL Draft with Wilson being a first round selection. Chavis also coached Jerod Mayo, who was the 10th player taken in the 2008 NFL Draft and was named the 2008 NFL Defensive Rookie of the Year.

Off the field, Chavis is an advocate for sickle cell anemia and he annually hosts a golf tournament to raise money and awareness about the disease.

Chavis, who is originally from Dillon, S.C., is married to the former Diane Crisp. They are the parents of two sons, John and Jason.

CHAVIS FILE

PERSONAL

BORN.....Oct. 16, 1956 in Dillon, S.C.
HOMETOWN .....Dillon, S.C.
WIFE .....Diane Crisp
CHILDREN.....John, Jason

EDUCATION

COLLEGE.....University of Tennessee, 1979

PLAYING EXPERIENCE

1976-78 .....University of Tennessee (middle guard)

COACHING EXPERIENCE

2015- .....Texas A&M (defensive coor./linebackers)
2009-14 .....LSU (defensive coor./linebackers)
1989-2008 .....Tennessee (defensive line/linebackers, 1989-94; defensive coor./linebackers, 1995-2008)
1986-88 .....Alabama A&M (defensive coor.)
1984-85 .....Alabama State (defensive coor.)
1980-83 .....Alabama A&M (defensive line)
1979 .....Tennessee (graduate assistant)

POSTSEASON EXPERIENCE

2014.....Music City (LSU)
2013.....Outback (LSU)
2012.....Chick-fil-A (LSU)
2011.....BCS (LSU)
2010.....Cotton Bowl (LSU)
2009.....Capital One (LSU)
2007.....Outback (Tennessee)
2006.....Outback (Tennessee
2004.....Cotton (Tennessee)
2003.....Peach (Tennessee)
2002.....Peach (Tennessee)
2001.....Florida Citrus (Tennessee)
2000.....Cotton (Tennessee)
1999.....Fiesta (Tennessee)
1998.....Fiesta (Tennessee)
1997.....Orange (Tennessee)
1996.....Florida Citrus (Tennessee)
1995.....Florida Citrus (Tennessee)
1994.....Gator (Tennessee)
1993.....Florida Citrus (Tennessee)
1992.....Hall of Fame (Tennessee)
1991.....Fiesta (Tennessee)
1990.....Sugar (Tennessee)
1989.....Cotton (Tennessee)
1979.....Bluebonnet (Tennessee)

OFFENSIVE COORDINATOR / QUARTERBACKS

JAKE SPAVITAL

Missouri State '08

► THIRD SEASON AT TEXAS A&M

► EIGHTH SEASON AS A COACH

One of college football's top young offensive minds, Jake Spavital is in his third season at Texas A&M and his second season as the Aggies' offensive coordinator and quarterbacks coach.

In his first full season as the Aggies' offensive coordinator and play-caller in 2014, Spavital oversaw the quarterback transition from Heisman Trophy winner Johnny Manziel to a pair of first-time starters at quarterback. Despite the inexperience, the Aggies led the SEC in passing yards and passing touchdowns, while falling just shy of 4,000 passing yards (3,971) and 6,000 yards of total offense (5,920).

Spavital served as the Aggies' co-offensive coordinator for the 2013 regular season before being promoted to offensive coordinator prior to the bowl game. In his debut game as the play-caller, the Aggies gained 541 total yards and rallied from 21 points down to beat Duke in the Chick-fil-A Bowl, 52-48. It was the largest comeback in school history.

Spavital's influence on the 2013 team was dramatic as the Aggies set a school and Southeastern Conference record with 4,593 passing yards and fell just a yard shy of the 7,000-yard plateau in total yards (No. 2 in A&M and SEC history). The Aggies gained 500 or more yards in 10 of 13 games, including three games of 600-plus yards. The Aggies also broke the school record for completion percentage by connecting on 69.3 percent of their aerial attempts (No. 3 in SEC history).

Prior to Texas A&M, Spavital had served under Kevin Sumlin at Houston, West Virginia's Dana Holgorsen, Texas Tech's Kliff Kingsbury and Auburn's Gus Malzahn. He has worked with a series of record-setting quarterbacks in A&M's Johnny Manziel, Houston's Case Keenum, Oklahoma State's Brandon Weeden and West Virginia's Geno Smith.

Spavital served on Sumlin's coaching staff with Kingsbury at Houston in 2009 as a graduate assistant with the Cougar offense. The 2009 Cougars went 10-4 and led the nation in total offense, passing offense and scoring offense.

At West Virginia, Spavital worked with Smith, who finished his career in 2012 with over 11,000 passing yards and 98 touchdowns while completing 988-of-1,465 passes (67.4 completion percentage). The Mountaineer offense ranked in the top 10 in passing, scoring and total offense and fifth nationally in passing efficiency in 2012.

In his first season at West Virginia, Spavital helped lead the Mountaineers to a 10-3 record and a win over Clemson in the 2012 Orange Bowl. The Mountaineer offense ranked in the top 20 nationally in passing, scoring and total offense and passing efficiency, and Smith earned Orange Bowl MVP honors after accounting for seven touchdowns in the 70-33 victory.

Prior to West Virginia, Spavital was a graduate assistant for the offense at Oklahoma State under Mike Gundy and then-Cowboys offensive coordinator Holgorsen. During his one season in Stillwater, the Cowboys ranked in the top three nationally in passing, scoring and total offense, and led the NCAA FBS in red zone efficiency. Oklahoma State posted an 11-2 record and won the Alamo Bowl.

Spavital began his coaching career at Tulsa as an offensive quality control assistant in 2008. The Golden Hurricane, then coached by Malzahn, led the nation in total offense and posted an 11-3 record with a win in the GMAC Bowl.

As a player, Spavital was a two-year letterwinner as a quarterback and punter for Missouri State. He earned his bachelor's degree from Missouri State in 2008. A native of Tulsa, Okla., Spavital was a first-team all-state quarterback at Union HIgh School. Spavital and his wife, the former Mehgan Morris, were married in the summer of 2015.

SPAVITAL FILE

PERSONAL

BORN.....May 1, 1985

HOMETOWN .....Tulsa, Okla.

EDUCATION

COLLEGE.....Missouri State, bachelor's degree in business administration, 2008

PLAYING EXPERIENCE

2006-07 .....Missouri State (QB/punter)

COACHING EXPERIENCE

2014- .....Texas A&M (offensive coordinator / QB)

***2013** .....Texas A&M (co-offensive coordinator / QBs)

2011-12 .....West Virginia (QBs)

2010 .....Oklahoma State (GA)

2009 .....Houston (GA)

2008 .....Tulsa (Off. quality control)

* -- promoted to OC for the bowl game

POSTSEASON EXPERIENCE

2014 .....AutoZone Liberty (Texas A&M)

2013 .....Chick-fil-A Bowl (Texas A&M)

2012 .....Pinstripe Bowl (West Virginia)

2011 .....Orange Bowl (West Virginia)

2010 .....Alamo Bowl (Oklahoma State)

2009 .....Armed Forces Bowl (Houston)

2008 .....GMAC Bowl (Tulsa)

STAFF

ASSISTANT COACH / TIGHT ENDS / SPECIAL TEAMS COOR.

JEFF BANKS

Washington State '99

► THIRD SEASON AT TEXAS A&M

► 18TH SEASON AS A COACH

Veteran special teams coordinator and former All-Pacific 10 Conference punter Jeff Banks is in his third season at Texas A&M where he oversees the Aggies' special teams and coaches the tight ends.

Last year, both the Aggies' punter and placekicker received all-conference mention, while the team ranked among the national leaders in punt average, net punt average and field goal accuracy. The Aggies led the SEC with a 86.7 percent success rate on field goals and hit all 59 of their extra point tries. A&M ranked No. 11 nationally with a 40.7 net punt average.

The highlight of his first season with the Aggies was the development of punter Drew Kaser and placekicker Josh Lambo. In 2013 Kaser broke the A&M record with a 47.4 punt average while being named a first-team All-American and being a finalist for the Ray Guy Award. Lambo steadied the Aggies' inconsistent FG and PAT attempts after taking over the placekicker duties in game four by connecting on 80 percent of his field goal kicks and 50-of-51 PATs. The Aggies also blocked an SEC-high three kicks, ranked third in net punting (39.4) and second in KO return defense (18.3).

Banks has deep connections to one of head coach Kevin Sumlin's coaching mentors, Mike Price, both as a player at Washington State and an assistant coach at UTEP. Banks was at UTEP from 2004 to 2012 where he served as special teams coordinator and also coached the running backs and punters.

During his time in El Paso, Banks oversaw one of the top special teams units in Conference USA as the Miners led the league in special teams statistics in 2011 and 2012. In 2012, UTEP led the conference in net punting with a 40.1 average (No. 11 nationally) and punt return defense (No. 4 nationally) with a 3.1 yard average. The Miners allowed just 65 yards on 21 opponent punt returns. The Miners also ranked No. 3 in kickoff returns (23.8 average) and No. 4 in punt returns (10.1 average). UTEP blocked four kicks (two punts and two field goals) and returned a pair of kickoffs for touchdowns.

In 2011, UTEP led C-USA in punting (40.5 avg.) and ranked second in kickoff returns (26.3 avg.), third in kickoff coverage (44.4 avg.) and seventh in punt returns (10.0 avg.). The Miners rated fourth nationally in kickoff returns and sixth in net punting, and the team blocked three punts and also executed successful fake kicks for first downs in road games against New Mexico State, USF and UCF.

In 2009, a Banks pupil Donald Buckram broke UTEP's season rushing record that had stood for over 60 years by rushing for 1,594 yards.

Banks helped lead the Miners to three bowl games in his nine seasons and coached six players that were drafted or signed NFL contracts.

Previously, Banks served as an assistant coach at Idaho State from 2000-03 where he was the special teams coordinator, the recruiting coordinator and coached the running backs and kickers. Idaho State led the nation in net punting twice in his three seasons.

He got his coaching start as a graduate assistant under Price at Washington State from 1998-2000, where he worked with the offense and the punters and kickers.

As a player, Banks was a two-time all-conference punter for Washington State, posting a 42.8 average as a junior and 43.4 as a senior. As a senior, he led the Pac 10 and was No. 15 nationally while helping the Cougars go 10-2 and earn an invitation to the Rose Bowl. Banks was selected to participate in the Senior Bowl. Banks earned his bachelor's degree in communications from Washington State in 1999.

He started his collegiate career at Citrus College in Glendora, Calif., where he was a first team all-conference kicker and punter. Banks played his prep ball at Bishop Amat High School in La Puente, Calif. He lettered in soccer as well as football. He was a member of Bishop Amat's state championship team, going 51-for-51 on extra point attempts.

Banks and his wife, Kori, have a daughter, Sydnei, and two sons, Gage and Tanner.

BANKS FILE

PERSONAL

BORN	April 8, 1975
HOMETOWN	Upland, Calif.
WIFE	Kori
HOMETOWN	Daughter Sydnei and sons Gage and Tanner

EDUCATION

COLLEGE	Washington State, bachelor's degree in communications, 1999

COACHING EXPERIENCE

2013- PRES.	Texas A&M (tight ends/STC)
2012	Virginia (running backs/STC)
2012	UTEP (running backs/STC)
2000-03	Idaho State (running backs/STC/recruiting coordinator)
1998-2000	Washington State (grad asst./offense/punters/kickers)

POSTSEASON EXPERIENCE

2014	AutoZone Liberty (Texas A&M)
2013	Chick-fil-A Bowl (Texas A&M)
2010	New Mexico (UTEP)
2005	GMAC (UTEP)
2004	Houston (UTEP)
1998	Rose (Washington State / player)

RUNNING GAME COOR./OFFENSIVE LINE

DAVE CHRISTENSEN

Western Washington '85

► FIRST SEASON AT TEXAS A&M

► 31ST SEASON AS A COACH

Former head coach and longtime offensive coordinator Dave Christensen joined Kevin Sumlin's staff in January 2015 to coach offensive line and oversee the running game.

A veteran of 30 seasons as a collegiate coach, Christensen came to Texas A&M from the University of Utah, where he helped the Utes to a 9-4 record and a bowl win in his lone season in Salt Lake City. Previously, Christensen was the head coach at the University of Wyoming from 2009-13 and also a longtime offensive assistant under Gary Pinkel at Missouri and Toledo.

Serving as Utah's offensive coordinator and tight ends coach, Christensen helped the Utes to a four-win improvement while orchestrating a balanced offensive attack that averaged more than 190 rushing and passing yards per game.

From 2009-13, Christensen was the head coach at Wyoming where he compiled a 27-35 record in five seasons. In 2009, Christensen became the first Cowboy head coach to win a bowl game in his debut season when he led Wyoming to a 35-28 win over Fresno State in the New Mexico Bowl. Two years later, Christensen was named the 2011 Mountain West Coach of the Year after the Cowboys compiled an 8-5 overall record, including a 5-2 record against MWC opponents.

He became a head coach after serving 17 years as an assistant for Pinkel at Toledo (1992-2000) and Missouri (2001-08). Christensen coached the offensive line at both schools and was the offensive coordinator from 1997-2008, including his entire stay at Missouri.

Christensen devised and implemented one of college football's most exciting no-huddle, spread offenses at Mizzou, where he was named the 2007 National Offensive Coordinator of the Year by Rivals.com and was runner-up for the 2007 Frank Broyles Award, honoring the nation's top assistant coach. Missouri played in the Big 12 Championship game in both 2007 and 2008 as the champion of the Big 12 North.

Missouri finished the 2007 season with a No. 4 Associated Press ranking and Christensen's offense ranked No. 5 in the nation in total offense (490.3 yards per game), No. 8 in scoring offense (39.9) and No. 9 in passing offense (314.1).

Missouri quarterback Chase Daniel finished fourth in the Heisman Trophy balloting in 2007, when Christensen's offense scored a school-record 558 points, far surpassing the previous Missouri single-season record of 399 points.

In 2008, the Tigers finished fourth in the nation in passing offense (330.4 yards per game), No. 6 in scoring offense (42.2) and No. 8 in total offense (484.1).

The Tigers were nationally ranked offensively throughout Christensen's tenure as the offensive coordinator, which followed a successful stint at Toledo. During his nine years as a Toledo assistant (the last four as the offensive coordinator), the Rockets set numerous school records on offense while winning one Mid-American Conference championship and two MAC West titles (tying for another).

Christensen also served assistant coaching stints at Western Washington (1983), Eastern Washington (1986-87), Washington (1988-89, graduate assistant) and Idaho State (1990-91).

CHRISTENSEN FILE

PERSONAL

BORN	Jan. 17, 1961
HOMETOWN	Everett, Wash.
WIFE	Susie
CHILDREN	Katie, D.J. and Emily

EDUCATION

COLLEGE	Western Washington, 1985 (Bachelor's in sociology)
	Eastern Washington, 1988 (Master's in college instruction & sport science)

PLAYING EXPERIENCE

1980-82	Washington (offensive line)

COACHING EXPERIENCE

2015-	Texas A&M (run game coor. / OL)
2014	Utah (OC/TE)
2009-13	Wyoming (Head Coach)
2001-08	Missouri (Assistant HC/OC/OL)
1997-2000	Toledo (OC/OL)
1992-96	Toledo (OL)
1990-91	Idaho State (OL/RB)
1988-89	Washington (GA)
1986-87	Eastern Washington (OL/DL)
1985	Everett (Wash.) HS (OL/DL)
1984	Sehome (Wash.) HS (OL/DL)
1983	Western Washington (RB)

POSTSEASON EXPERIENCE

2014	Las Vegas Bowl
2011	New Mexico Bowl
2009	New Mexico Bowl
2008	Alamo Bowl
2008	Cotton Bowl
2006	Sun Bowl
2005	Independence Bowl
2003	Independence Bowl
1995	Las Vegas Bowl
1989	Freedom Bowl

ASSISTANT COACH/DEFENSIVE TACKLES

MARK HAGEN

Indiana '91

► THIRD SEASON AT TEXAS A&M

► 20TH SEASON AS A COACH

Former All-Big Ten Conference linebacker Mark Hagen is in his first season working with the Aggies' defensive tackles after overseeing the linebackers the previous two seasons.

Hagen, who has coached defensive tackles at Indiana, Purdue and Northern Illinois, shifted responsibilities after defensive coordinator John Chavis joined the Aggies in 2015. Hagen served as defensive coordinator in the Aggies' 45-37 win over West Virginia in the 2014 AutoZone Liberty Bowl.

Sumlin is very familiar with Hagen, who served on the same Purdue coaching staff as Sumlin in 2000. Hagen also spent the past two seasons on Kevin Wilson's Indiana Hoosiers coaching staff. Sumlin and Wilson coached together at Oklahoma from 2003-07.

Noted for his recruiting ability, Hagen was named one of the nation's top recruiters twice by Rivals.com.

Entering his 20th year as a college coach, Hagen came to Texas A&M after serving as the Hoosiers' defensive tackles and special teams coordinator from 2011-12. Hagen added recruiting coordinator to his responsibilities in 2012.

Prior to his two-year stint at his alma mater, Hagen served as an assistant coach at Purdue under Joe Tiller for 11 seasons from 2000-10. During that time, Hagen served a variety of roles as assistant head coach from 2005-08, linebackers coach from 2006-07 and 2009-10, defensive tackles coach from 2000-05 and 2008 and special teams coordinator from 2003-08.

During his stay at Purdue, the Boilermakers earned bowl berths seven times, including the 2001 Rose Bowl and the 2004 Capital One Bowl.

Hagen's first coaching job came at Northern Illinois, where he coached the defensive tackles from 1996-99. Prior to coaching, Hagen served as the administrative assistant to the athletic director at Indiana from 1993-96. He served as the liaison between the head football coach and the AD, as well as handling football operations. He also served as a graduate assistant with the Hoosier strength and conditioning program from 1992-93.

Hagen was a four-year football letterwinner for the Hoosiers and was named second-team All-Big Ten linebacker in 1990 and 1991. He served as team captain as a senior in 1991 and was the Copper Bowl Defensive MVP that season. He earned his bachelor's degree in marketing in 1991 and earned his master's in sports marketing and management from IU in 1995. An excellent student, Hagen was three-time Academic All-Big Ten selection.

Hagen and his wife, Denise, have four daughters: Abby, Emma, Ellie and Ava.

HAGEN FILE

PERSONAL

HOMETOWN	Carmel, Ind.
WIFE	Denise
CHILDREN	Daughters Abby, Emma, Ellie and Ava

EDUCATION

COLLEGE	Indiana University, bachelor's degree in marketing, 1991
	Indiana University, master's degree in sports marketing and management, 1995

PLAYING EXPERIENCE

1988-91	Indiana University / Second-team All-Big Ten linebacker

COACHING EXPERIENCE

2013-PRES.	Texas A&M (linebackers)
2011-12	Indiana (defensive tackles/ special teams coordinator)
2012	Indiana (recruiting coordinator)
2009-10	Purdue (linebackers)
2008	Purdue (defensive tackles)
2005-08	Purdue (Assistant Head Coach)
2003-08	Purdue (special teams coor.)
2006-07	Purdue (linebackers)
2000-05	Purdue (defensive tackles)
1996-99	Northern Illinois (defensive tackles)
1993-95	Indiana (FB Operations)
1992-93	Indiana (grad asst. / strength)

POSTSEASON EXPERIENCE

2014	AutoZone Liberty (Texas A&M)
2013	Chick-fil-A Bowl (Texas A&M)
2007	Motor City (Purdue)
2006	Champs Sports (Purdue)
2004	Sun (Purdue)
2004	Capital One (Purdue)
2002	Sun (Purdue)
2001	Sun (Purdue)
2001	Rose (Purdue)

ASSISTANT COACH / DEFENSIVE BACKS

TERRY JOSEPH

Northwestern State (La.) '96

► SECOND SEASON AT TEXAS A&M

► 18TH SEASON AS A COACH

Louisiana native Terry Joseph joined the Texas A&M football staff as the secondary coach in 2014 after two seasons at the University of Nebraska.

From New Orleans originally, Joseph coached at two high schools in the state of Louisiana for seven years before moving on to serve collegiate stints at Louisiana State, Louisiana Tech, Tennessee and Nebraska.

In his two seasons on coach Bo Pelini's staff at Nebraska from 2012-13, the Cornhusker secondary ranked among the best in the Big Ten Conference and the NCAA.

In 2012, the Cornhuskers led the Football Bowl Subdivision in pass defense and ranked No. 2 in pass efficiency defense. During the 2012 regular season, Joseph's secondary unit held opponents under 50.0 completion percentage. In 2013, the Cornhuskers again ranked among the nation's stingiest. NU allowed just 54.1 completion percentage and the 210 completions allowed were the fewest in the Big Ten. In his two years in Lincoln, Joseph saw multiple players earn All-Big Ten honors, including two-time first-team pick Ciante Evans.

Before Nebraska, Joseph spent two seasons as the defensive backs coach at Tennessee, where he also served as the recruiting coordinator. Joseph helped the UT defense rank among the nation's top pass defenses in both 2010 and 2011. In 2011, the Vols finished 12th nationally in passing yards allowed with an average of just 177.8 yards per game. Joseph oversaw a young defensive backfield, including true freshman Brian Randolph, who earned SEC all-freshman honors in 2011.

In Joseph's first season in Knoxville in 2010, Joseph helped the Vols rank in the top 20 in the nation with 18 interceptions, and the group played a key role in a late-season run that earned Tennessee a trip to the Music City Bowl. Safety Janzen Jackson and cornerback Prentiss Waggner each earned second-team All-SEC honors. Waggner returned three interceptions for touchdowns to set a school record.

Joseph joined the Tennessee staff after three seasons at Louisiana Tech from 2007 to 2009, where he also served as the secondary coach and recruiting coordinator. Joseph played a key role in a defensive turnaround at Louisiana Tech.

The highlight of Joseph's stint at Louisiana Tech came in 2008, when the Bulldogs earned their first bowl trip in seven seasons. Tech completed an 8-5 season with a 17-10 victory over Northern Illinois in the Independence Bowl. Joseph also coordinated Tech's recruiting efforts, and the 2009 class was ranked second in the WAC. Joseph was ranked as one of the top five recruiters in a non-BCS conference by Rivals.com.

Joseph worked alongside Pelini as a defensive graduate assistant at LSU in 2006. During his one season in Baton Rouge, Joseph helped the Tiger defense rank third nationally in total defense, and LSU finished the year with a Sugar Bowl victory over Notre Dame.

Joseph began his coaching career in the Louisiana prep ranks, working as an assistant at two New Orleans area schools. Joseph worked at Archbishop Shaw from 1999 through 2002, and served as defensive coordinator at Destrehan High School from 2003 to 2005.

Joseph earned his bachelor's degree from Northwestern State in 1996. He was a baseball standout at the school, and is one of only 12 players in Southland Conference history to earn first-team all-conference honors three straight seasons. Joseph was the conference player of the year in 1995, when he was coached by current University of Arkansas baseball coach Dave Van Horn. A two-time CoSIDA Academic All-American with the Demons, Joseph owned 10 school records when he completed his collegiate baseball career.

Joseph was a 13th-round draft choice of the Chicago Cubs and played four seasons in the minor leagues with the Cubs and San Diego Padres.

Joseph and his wife, Amanda, are the parents of two daughters, Taylor and Lynleigh.

JOSEPH FILE

PERSONAL

BORN	Nov. 20, 1973
HOMETOWN	New Orleans, La.
WIFE	Amanda
CHILDREN	Taylor and Lynleigh

EDUCATION

COLLEGE	Northwestern State (La.), bachelor's degree, 1996

COACHING EXPERIENCE

2014-	Texas A&M (assistant coach/ defensive secondary)
2012-13	Nebraska (defensive secondary)
2010-11	Tennessee (DBs/recruiting coordinator)
2007-09	Louisiana Tech (defensive secondary/recruiting coordinator)
2006	LSU (graduate assistant)
2003-05	Destrehan (La.) High School (assistant coach)
1999-2002	Archbishop Shaw (La.) High School (assistant coach)

POSTSEASON EXPERIENCE

2013	Gator (Nebraska)
2012	Capital One (Nebraska)
2010	Music City (Tennessee)
2008	Independence (Louisiana Tech)
2006	Sugar (LSU)

STAFF

ASSISTANT COACH / RUNNING BACKS

CLARENCE McKINNEY

University of Mary '94

► FOURTH SEASON AT TEXAS A&M

► 19TH SEASON AS A COACH

A member of Kevin Sumlin's first coaching staff at Houston, Clarence McKinney is in his fourth year of overseeing the Aggies' running back corps.

Using a balanced rotation running backs in 2014, the Aggies' trio of runners averaged over five yards per carry while combining for 1,520 rushing yards and 15 rushing touchdowns.

In addition to his running back coach duties, McKinney served as the Aggies' offensive coordinator and play-caller for the 2013 AT&T Cotton Bowl and the 2013 regular season. Under his direction, the Aggies led the SEC in passing, scoring and total offense in 2013, while setting school records for passing yards, touchdowns and completion percentage.

Under McKinney's direction in 2012, the Aggies' top three running backs combined for more than 1,600 yards while averaging 5.5 yards per carry. Combined with quarterback Johnny Manziel, the Aggies' rushing attack was the best in the Southeastern Conference and was the school's most productive ground game in more than 20 seasons.

Prior to coming to Texas A&M, McKinney served as Houston's recruiting coordinator, in addition to overseeing the Cougar running backs. His four-year stay at Houston was highly successful as the Cougars compiled a 36-17 record and played in three bowl games. UH posted double-digit wins twice during his stay, including 2011's school-record 13 victories and bowl triumph over Penn State.

Playing a large role in UH's 2011 campaign was the strong play of running back Charles Sims, who gained 7.5 yards per carry on his way to 821 yards while grabbing 51 passes for 575 yards.

In 2010, McKinney tutored Bryce Beall to first-team all-C-USA honors. Beall and Michael Hayes combined for 1,499 yards and 20 touchdowns.

In 2009, Sims earned a spot on the C-USA All-Freshman Team after averaging 4.92 receptions per game, ranking third among FBS receiving running backs.

During his first year at Houston in 2008, McKinney guided Beall to C-USA Freshman of the Year honors, the All-Freshman Team and honorable all-conference honors. Beall became the first freshman in UH history to rush for more than 1,000 yards.

Beall also was named the Most Valuable Player of the 2008 Bell Helicopter Armed Forces Bowl after rushing for 135 yards and one touchdown in a 34-28 win over Air Force.

Prior to joining Sumlin's staff at UH, McKinney served as head football coach at Jack Yates High School, compiling a winning record of 30-8 in three seasons. While at Yates he received several accolades, including being named a 2006 Gordon Wood 4A Coach of the Year Finalist and a 2007 Texans Coach of the Year Finalist.

McKinney also served as an assistant football coach at North Shore High School (2003-05) and Booker T. Washington High School (1997-2003) where he was named the 2003 Houston Coaches Association Assistant Coach of the Year.

Under his leadership as head and assistant coach, McKinney helped many young men to receive scholarships to NCAA Division I schools and pursue their dreams of playing in the NFL.

McKinney played football three seasons at Montana State, before transferring to University of Mary where he received his bachelor's degree in elementary education. He later earned a master's degree in educational administration from Prairie View A&M in 2002.

McKinney and his wife, Jakmica, have three children, Britney, Atallah and Quran.

McKINNEY FILE

PERSONAL

BORN	Dec. 26, 1970
HOMETOWN	Houston, Texas
WIFE	Jakmica
CHILDREN	Britney, Atallah and Quran

EDUCATION

HIGH SCHOOL	Houston Yates
COLLEGE	University of Mary, bachelor's degree in elementary education, 1994
	Prairie View A&M, master's degree in educational administration, 2002

PLAYING EXPERIENCE

1991-93	University of Mary (quarterback/wide receiver)
1989-91	Montana State (quarterback)

COACHING EXPERIENCE

2012-	Texas A&M (assistant coach/RBs)
2013	Texas A&M (offensive coordinator/RBs)
2010-11	Houston (RBs/recruiting coordinator)
2008-09	Houston (running backs)
2005-07	Yates HS (head coach)
2003-05	North Shore HS (assistant coach)
1997-03	Booker T. Washington HS (assistant coach)

POSTSEASON EXPERIENCE

2014	AutoZone Liberty (Texas A&M)
2013	Chick-fil-A Bowl (Texas A&M)
2013	AT&T Cotton Bowl (Texas A&M)
2011	Ticket City (Houston)
2009	Armed Forces (Houston)
2008	Armed Forces (Houston)

ASSISTANT COACH / WIDE RECEIVERS

AARON MOOREHEAD

University of Illinois '03

► FIRST SEASON AT TEXAS A&M

► SEVENTH SEASON AS A COACH

Former NFL Super Bowl Champion wide receiver Aaron Moorehead joined Kevin Sumlin's Texas A&M football staff as wide receivers coach in January of 2015.

Moorehead, who played five seasons for the Indianapolis Colts, comes to Texas A&M after serving a two-year stint as Frank Beamer's wide receivers coach at Virginia Tech and working on David Shaw's offensive staff at Stanford for two years and under Jim Harbaugh with the Cardinal for one year. During the last five seasons, Moorehead has helped coach five teams to bowl games, including the Rose, Fiesta and Orange Bowls.

Under Moorehead's guidance, Virginia Tech had three wide receivers with 40 or more catches in the same season for the first time in program history in 2013, including Willie Byrn's 51 catches which ranked in a tie for fifth-most in school history. A year later, Moorehead's receiving corps did it again with freshman Isaiah Ford leading the way with 56 catches, which ranked No. 3 in school history. Ford received all-conference mention after setting Virginia Tech freshman records for catches and receiving yards (709).

At Stanford, Moorehead worked with the wide receivers, helping coach a team to three-straight BCS games, including wins in the Orange and Rose Bowls. Under his tutelage, the duo of Doug Baldwin and Ryan Whalen combined for 99 catches for 1,296 yards and 10 touchdowns in 2010, leading to NFL roster spots for both. Additionally, Chris Owusu was picked up by the Tampa Bay Buccaneers in 2012 following his senior season at Stanford and Griff Whalen transitioned from a successful collegiate career at Stanford under Moorehead to an NFL career with the Indianapolis Colts.

Prior to his time at Stanford University, he spent the 2009 season as a graduate assistant coach at the University of New Mexico, where he worked with the wide receivers.

Following his collegiate career at Illinois, Moorehead spent five seasons (2003-07) in the NFL with the Indianapolis Colts, including an appearance in Super Bowl XLI when the Colts beat the Chicago Bears. In five seasons with the Colts, Moorehead appeared in 36 games, including one start, catching 31 passes for 330 yards and one touchdown. Moorehead's father, Emery, played 12 seasons (1977-88) in the NFL with the New York Giants, Denver Broncos and Chicago Bears and was part of the Bears' Super Bowl-winning team following the 1985 season. The Mooreheads are the only father-son combination to play in, and win a Super Bowl.

A four-year letterwinner at Illinois, from 1999-2002, Moorehead caught 85 passes for 1,293 yards and nine touchdowns. He helped lead the Illini to the 2001 Big Ten Championship and a berth in the 2002 Sugar Bowl. He earned his bachelor's degree in sports management in 2003.

A native of Deerfield, Ill., Moorehead attended Deerfield High School where he participated in football, baseball and track, finishing fourth in the state 110-meter high hurdles as a senior.

MOOREHEAD FILE

PERSONAL

BORN .....Nov. 5, 1980

HOMETOWN.....Deerfield, Ill.

EDUCATION

COLLEGE .....B.S. in Sports Management, University of Illinois (2003)

PLAYING EXPERIENCE

1999-2002 .....University of Illinois (wide receiver)

2003-07 .....Indianapolis Colts (wide receiver)

COACHING EXPERIENCE

2015- .....Texas A&M (assistant coach/WR)

2013-14 .....Virginia Tech (wide receivers)

2010-12 .....Stanford (offensive assistant for wide receivers)

2009 .....New Mexico (wide receivers)

POSTSEASON EXPERIENCE

PLAYER

1999.....MicronPC (Illinois)

2001.....Sugar (Illinois)

2003.....NFL Playoffs (Indianapolis Colts)

2004.....NFL Playoffs (Indianapolis Colts)

2005.....NFL Playoffs (Indianapolis Colts)

2006.....Super Bowl (Indianapolis Colts)

2007.....NFL Playoffs (Indianapolis Colts)

COACH

2010.....Orange (Stanford)

2011.....Fiesta (Stanford vs. Oklahoma State)

2012.....Rose (Stanford vs. Wisconsin)

2013.....Sun (vs. UCLA)

2014.....Military (vs. Cincinnati)

STAFF

ASSISTANT COACH/DEFENSIVE LINE

TERRY PRICE

Texas A&M '89

► FOURTH SEASON AT TEXAS A&M

► 24TH SEASON AS A COACH

Southeastern Conference coaching veteran Terry Price returned to his alma mater in 2012 as part of Kevin Sumlin's first coaching staff at Texas A&M.

A four-year letterman at Texas A&M in the late 1980s, Price serves as the Aggies' defensive line coach. Price led the Aggies' defensive line in tackles as a junior and senior, and helped A&M to a pair of conference championships during his standout career.

In 2014, Price helped guide true freshman Myles Garrett to one of the strongest debut seasons in school history as Garrett set the SEC record with 11.5 quarterback sacks.

In his first season in 2012, the Aggies transitioned to a 4-3 formation while having only one returning starter on the defensive line. Price's defensive line unit emerged as a strength and generated an All-American in defensive end Damontre Moore. The lone returning starter, Spencer Nealy, received the prestigious Aggie Heart Award.

Price played under head coaches Jackie Sherrill and R.C. Slocum from 1986-89 and helped the Aggies to a 34-14 record. During his A&M career, the Aggies lost just three games on Kyle Field.

Price was drafted in the 10th round of the 1990 NFL Draft by the Chicago Bears, and he played two seasons in the NFL with the Bears and the Miami Dolphins. He returned to Aggieland to finish his degree in 1992, and he began his football coaching career on Slocum's staff.

After departing A&M, Price served one year at Western Kentucky in 1994 as strength coach and defensive line coach before leaving for Ole Miss to serve on Tommy Tuberville's staff with the Rebels from 1995-98 as defensive line coach. He moved with Tuberville to Auburn where he coached from 1999-2008. In 2009, Ole Miss' Houston Nutt hired Price to come back to Oxford to coach the Rebels in 2009-2011.

His defensive line crews at both Ole Miss and Auburn were noted for getting pressure on the quarterback and creating havoc. The 2005 Auburn defensive line was best in the SEC in sacks and that included an 11-sack performance against archrival Alabama. Five of Price's defensive end pupils were NFL draft picks between 1999 and 2007.

A excellent recruiter, Price helped bring to the Auburn campus players such as Karlos Dansby (Miami Dolphins), Cadillac Williams (2004 All-American; 2005 NFL Rookie of the Year, current Carolina Panther) and Jonathan Wilhite (Denver Broncos).

Price is a 1992 graduate of Texas A&M with a bachelor's degree in sociology. He was born in Atlanta, Ga., and played his high school football at Plano High School near Dallas, Texas. Price is married to the former Kenya Hodges and the couple has two sons, Alexander and Devin.

PRICE FILE

PERSONAL

WIFE.....Kenya

CHILDREN .....Alexander and Devin

EDUCATION

COLLEGE .....Texas A&M, bachelor's degree in sociology, 1992

PLAYING EXPERIENCE

1986-89 .....Texas A&M

COACHING EXPERIENCE

2012-PRES......Texas A&M (defensive line)

2011 (DEC.) ...Texas Tech (defensive line)

2009-11 .....Mississippi (defensive line)

1999-2008 .....Auburn (defensive line)

1995-98 .....Mississippi (defensive line)

1994 .....Western Kentucky (defensive line/strength)

1992-93 .....Texas A&M (volunteer coach)

POSTSEASON EXPERIENCE

2014 .....AutoZone Liberty (Texas A&M)

2013 .....Chick-fil-A Bowl (Texas A&M)

2013 .....AT&T Cotton Bowl (Texas A&M)

2009 .....Cotton (Mississippi)

2007 .....Chick-fil-A (Auburn)

2006 .....Cotton (Auburn)

2005 .....Capital One (Auburn)

2004 .....Sugar (Auburn)

2003 .....Music City (Auburn)

2002 .....Capital One (Auburn)

2001 .....Peach (Auburn)

2000 .....Florida Citrus (Auburn)

1998 .....Independence (Mississippi)

1997 .....Motor City (Mississippi)

1993 .....Cotton (Texas A&M)

1992 .....Cotton (Texas A&M)

1986 .....Cotton (Texas A&M - player)

1987 .....Cotton (Texas A&M - player)

1989 .....John Hancock (Texas A&M - player)

DIRECTOR OF FOOTBALL SPORTS PERFORMANCE

LARRY JACKSON

Texas A&M '95

► FOURTH SEASON AT TEXAS A&M

► 18TH SEASON AS A COACH

Larry Jackson returned to Texas A&M to serve as Director of Football Sports Performance in 2012. Jackson, a former standout member of the Wrecking Crew, manages all aspects of the strength & conditioning program for the Aggies and earned Master Strength and Conditioning Coach status in 2013. He also serves as the team's NFL liaison.

Jackson, a linebacker and defensive end at A&M from 1991-94, is intent on restoring the prestigious reputation A&M's football program enjoyed regionally and nationally when he was a player in Aggieland.

His effect on the team's conditioning was immediately felt as the Aggies reversed their 2011 trend of losing double-digit halftime leads. A&M is 24-3 when leading at halftime in Jackson's three seasons with the Aggies.

He returned to his alma mater after spending the previous six years as the University of Houston's Director of Sports Performance. He also spent two years at Oklahoma, where he served as an assistant strength coach working specifically with football. Prior to his time at OU, Jackson worked six seasons at A&M in the same capacity.

As a student-athlete at A&M, Jackson played in four bowl games, including three straight Cotton Bowls. He concluded his collegiate career by participating in the Blue-Gray All-Star Game. During his time at A&M, the Aggies compiled a 42-2-1 regular-season record and never lost a game at Kyle Field. After graduation, Jackson spent four seasons playing with the Denver Broncos, Arizona Cardinals and Miami Dolphins (1995-97) and the Barcelona Dragons of NFL Europe in 1998.

Jackson honed his strength and conditioning skills under the tutelage of two legends in the industry: Jerry Schmidt (Oklahoma) and Mike Clark (Kansas City Chiefs, formerly at Texas A&M).

As the leader of the Houston strength and conditioning program, Jackson turned UH into a prolific second-half team. His impact at UH was immediate during the 2006 season, his first with the Cougars. The '06 Cougars outscored opponents by 86 points in the second half en route to winning the Conference USA title. In 2007, Jackson's influence became even more apparent, as the Cougars controlled the fourth quarter, outscoring their opposition by 47 points.

That pales in comparison to the fourth-quarter success Houston enjoyed in 2008. UH dominated foes in the fourth quarter, when the Cougars scored 104 points more than their opponents. The 2008 Cougars were actually outscored in the first half of their games by four points. The fourth quarter was both the offense's most productive (173 points scored), and the defense's stingiest (69 points allowed).

The 2009 season was no different with UH outscoring opponents by 29 points during the fourth quarter. That trend continued, and the 2011 Cougars outscored foes 348-147 in the second half.

Jackson has coached numerous high-profile football players including the 2007 NFL Offensive Rookie of the Year Adrian Peterson, 2003 Heisman Trophy Winner Jason White and 2012 Heisman Trophy Winner Johnny Manziel.

Jackson is a member of the following organizations: American Football Coaches Association (AFCA), Collegiate Strength and Conditioning Coaches Association (CSCCA), and National Strength and Conditioning Association (NSCA). He holds current certifications with both the CSCCA and the NSCA.

Larry Noble Jackson resides in College Station with his wife, Amy and two daughters, Kate and Abby.

JACKSON FILE

PERSONAL

BORN	Oct. 7, 1971
HOMETOWN	Rockdale, Texas
WIFE	Amy
CHILDREN	Kate and Abby

EDUCATION

COLLEGE	Texas A&M, bachelor's degree in agricultural development, 1995

PLAYING EXPERIENCE

1998	Barcelona Dragons (NFL Europe)
1997	Miami Dolphins (NFL)
1996	Arizona Cardinals (NFL)
1995	Denver Broncos (NFL)
1991-94	Texas A&M (ILB/DE)

COACHING EXPERIENCE

2012- PRES.	Texas A&M (dir. of FB sports performance)
2006-11	Houston (dir. of FB sports performance)
2004-05	Oklahoma (asst. strength and cond.)
1998-2004	Texas A&M (asst. strength and cond.)

POSTSEASON EXPERIENCE

2014	AutoZone Liberty (Texas A&M)
2013	Chick-fil-A Bowl (Texas A&M)
2013	AT&T Cotton Bowl (Texas A&M)
2011	TicketCity (Houston)
2009	Armed Forces (Houston)
2008	Armed Forces (Houston)
2007	Texas (Houston)
2006	Liberty (Houston)
2005	Holiday (Oklahoma)
2004	Orange (Oklahoma)
2001	galleryfurniture.com (Texas A&M)
2000	Independence (Texas A&M)
1999	Alamo (Texas A&M)
1994	Cotton (Texas A&M - player)
1993	Cotton (Texas A&M - player)
1992	Cotton (Texas A&M - player)

ASSOCIATE ATHLETIC DIRECTOR FOR FOOTBALL

JUSTIN MOORE

Texas A&M '04

► FOURTH SEASON AT TEXAS A&M

After spending the previous four seasons working alongside head coach Kevin Sumlin at the University of Houston, former Texas A&M baseball standout Justin Moore is in his fourth year as the Associate Athletic Director for Football for the Aggies.

Moore oversees every aspect of the Aggie football program including team travel, departmental budget, personnel and staffing, recruiting, day-to-day operations and is a member of the Athletics Department's Senior Staff. He serves as the football program's liaison to the 12th Man Foundation, university administration and all other units within the athletic department.

Moore was a part of one of the most successful eras of UH football with the Cougars winning the most games in any four-year period in school history and posting a pair of Conference USA West Division titles. The Cougars made bowl game appearances in three of the four seasons Moore spent at UH, including a victory in the TicketCity Bowl to cap a 13-1 campaign in 2011. UH reached as high as No. 6 in the Bowl Championship Series ranking in 2011, and finished the season at No. 19 -- the highest final BCS ranking in school history. The Cougars' bowl game victory in Sumlin and Moore's first year in 2008 was UH's first in 28 seasons.

At UH, Moore coordinated the Cougars' team travel, scheduling, academics, departmental budget, personnel, football fundraising and day-to-day operations, as well as serving as a liaison to the Athletic Department's senior staff, university administration and alumni. He also oversaw the team's travel, logistics and activities for three bowl games.

During Moore's stay in Houston, the football student-athletes excelled in the classroom, posting the two highest team grade point averages and passing the most hours per semester in school history.

Moore also coordinated and oversaw several major football facility improvements, including renovations of the locker room, meeting rooms and the football lobby area.

He created and oversaw all football-specific fundraising at UH, which included initiating the highly successful "The Huddle" and "46ers." He started UH's Football Fantasy Camp and oversaw the Kevin Sumlin Golf Classic, the Former Players Golf Tournament and the annual Football Banquet.

He served on a variety of decision-making councils at UH, including the newly-formed UH Branding committee and the Department Substance Abuse Policy committee. He also served on the hiring committee for the head baseball coach, Associate AD/Communications and Assistant AD/Marketing.

Prior to joining Houston, Moore spent two years as special assistant to the senior associate athletics director at Texas A&M. In this role Moore coordinated and led the NCAA certification process, assisted with football scheduling and assisted and coordinated all student financial aid. He also coordinated and supervised all activities associated with agent interviews, NFL pro-day and all educational seminars and activities for student-athletes and their parents. Prior to his stint at Texas A&M, Moore worked in the private sector as a risk consultant for Deloitte & Touche LLP. He consulted with top-level executives of Fortune 500 companies on both their business cycles and information technology processes.

Moore graduated from Texas A&M in 2004 with a degree in finance and later earned a master's degree in sport management. He was a two-time captain for the Aggie baseball team where he starred from 2000-2004. Named a Freshman All-American pitcher in 2001, Moore was twice named to the All-Big 12 Team, was a two-time recipient of the Pat Olsen Most Valuable Pitcher Award (2001-2002) and was named to the Academic All-Big 12 Team four straight years.

A three-sport standout in high school, Moore graduated from Katy Taylor in 1999 and was recently inducted into the Katy Taylor Athletics Hall of Fame (2012). Moore and his wife, Dory (A&M Class of 2003), have three children, two daughters, Kate and Tatum, and a son, Tysen.

MOORE FILE

PERSONAL

BORN	May 5, 1981
HOMETOWN	Houston, Texas
WIFE	Dory
CHILDREN	Kate, Tysen and Tatum

EDUCATION

COLLEGE	Texas A&M, bachelor's degree in finance, 2004
	Texas A&M, master's degree in sports management, 2007

ATHLETICS WORK HISTORY

2012	Texas A&M (assoc. AD for FB)
2009-11	Houston (Asst. AD for FB)
2008-09	Houston (dir. of FB Operations)
2006-08	Texas A&M (special ath. asst.)

POSTSEASON EXPERIENCE

2014	AutoZone Liberty (Texas A&M)
2013	Chick-fil-A Bowl (Texas A&M)
2013	AT&T Cotton Bowl (Texas A&M)
2011	Ticket City (Houston)
2009	Armed Forces (Houston)
2008	Armed Forces (Houston)

DIRECTOR OF FOOTBALL OPERATIONS

GARY REYNOLDS

Texas A&M '88

► EIGHTH SEASON AT TEXAS A&M

Veteran football administrator Gary Reynolds is in his eighth season as Texas A&M's director of football operations.

Owner of two degrees from Texas A&M, Reynolds returned to his alma mater in 2008 to serve on Mike Sherman's staff and was retained by Aggie head coach Kevin Sumlin in 2012.

Prior to returning to the college ranks, Reynolds played a key role in a trio of Super Bowl campaigns by two NFL teams — the 1997 and 1998 games with the Green Bay Packers and the 2006 Super Bowl with the Seattle Seahawks.

In 1993, Reynolds joined the Packers organization under Mike Holmgren as the administrative assistant for football operations from 1993-95. He spent the next three years as the offensive assistant and quality control coach for the Packers from 1996-98.

When Holmgren moved to the Seattle Seahawks he took Reynolds with him. Reynolds served in all areas of the Seahawks' organization, working closely with Holmgren as assistant to the general manager from 1999 and 2000 and then as director of football administration in 2001 and 2002 until he assumed the position of offensive assistant and quality control coach for Seattle from 2003-07.

Reynolds earned his bachelor's degree in industrial distribution in 1988 from Texas A&M and completed work on his master's degree in education administration in the spring of 1992. While completing his master's degree, Reynolds assisted with the Aggies' recruiting operation with Tim Cassidy.

Upon receiving his master's degree, Reynolds accepted the assistant recruiting coordinator position at the University of Tennessee in 1992.

A native of Missouri City, Texas, Reynolds and his wife, Beth, have two daughters, Hannah and Olivia.

REYNOLDS FILE

PERSONAL

BORN	Oct. 15, 1966
HOMETOWN	Missouri City, Texas
WIFE	Beth
CHILDREN	Hannah and Olivia

EDUCATION

COLLEGE	Texas A&M, bachelor's degree in industrial distribution, 1988
	Texas A&M, master's degree in educational administration, 1992

ATHLETIC WORK HISTORY

2012-PRES.	Texas A&M (dir. of FB ops)
2008-11	Texas A&M (dir. of FB ops/ research and development)
2003-07	Seattle Seahawks (off. asst./quality control)
2001-02	Seattle Seahawks (dir. of FB admin.)
1999-00	Seattle Seahawks (asst. to the general manager)
1996-98	Green Bay Packers (off. asst./quality control)
1993-95	Green Bay Packers (admin. asst for FB ops)
1992	Tennessee (asst. recruiting coordinator)
1991	Texas A&M (grad. asst./recruiting)

POSTSEASON EXPERIENCE

2014	AutoZone Liberty (Texas A&M)
2013	Chick-fil-A (Texas A&M)
2013	AT&T Cotton (Texas A&M)
2011	Meinecke Car Care (Texas A&M)
2011	Cotton (Texas A&M)
2009	Independence (Texas A&M)
2006	Super Bowl (Seattle Seahawks)
2002	Senior Bowl
1998	Super Bowl (Green Bay Packers)
1997	Super Bowl (Green Bay Packers)
1996	Pro Bowl
1993	Hall of Fame (Tennessee)
1992	Cotton (Texas A&M)

DIRECTOR OF RECRUITING

SCOTT JOHNSTON

Nebraska '08

► THIRD SEASON AT TEXAS A&M

Scott Johnston is in his third year as the Aggies' Director of Football Recruiting after spending the previous four seasons assisting with the football recruiting efforts at Nebraska and Kansas.

Since Johnston's arrival, the Aggies' two signing classes have both been ranked among the top 10 in the nation by Rivals.com. The 2014 signing class was ranked No. 6, while the 2015 class was rated No. 10 nationally.

Johnston was hired at Texas A&M in 2013 after spending two years at the University of Kansas -- his first season as the On-Campus Recruiting Coordinator and the second as the Director of Personnel.

In both positions, Johnston was responsible for the development, implementation and execution of the Jayhawks' football recruiting plan.

Also among his duties at Kansas were the management of the roster in regard to NCAA eligibility and compliance, serving at the program's NFL liaison and building relationships between prospects, high school coaches and the Kansas staff.

Prior to his time at Kansas, Johnston served as the recruiting operations intern for football at Nebraska for two season. He also served as a student recruiting assistant for the Cornhuskers. Johnston graduated from NU with a bachelor's degree in biology in December 2008.

A native of Papillion, Neb., Johnston is married to the former Ashley Metzler.

JOHNSTON FILE

PERSONAL

BORN.....April 14, 1986

HOMETOWN .....Papillion, Neb.

WIFE .....Ashley

EDUCATION

COLLEGE.....Nebraska, bachelor's degree in biological sciences, 2008

ATHLETICS WORK HISTORY

2013-PRES......Texas A&M (Dir. of FB Recruiting)

2012 .....Kansas (Dir. of FB Personnel)

2011 .....Kansas (On-Campus Recruiting Coordinator)

2009-11 .....Nebraska (FB Recruiting/Operations Intern)

POSTSEASON EXPERIENCE

2014 .....AutoZone Liberty (Texas A&M)

2013 .....Chick-fil-A Bowl (Texas A&M)

2010.....Holiday (Nebraska)

2009.....Holiday (Nebraska)

FOOTBALL SUPPORT STAFF

DALIS BOYETTE
ATHLETIC TRAINER

DR. J.P. BRAMHALL
DIRECTOR OF SPORTS MEDICINE

DR. J.P. BRAMHALL
DIRECTOR OF SPORTS MEDICINE

JENNIFER BUNNER
LEAD OFFICE ASSOCIATE

MICHAEL BYRNE
OFFENSIVE GRADUATE ASSISTANT

DEREK CARTER
ATHLETIC TRAINER

MIKE CARUSO
ASSOC. AD/GAME OPERATIONS

DAN CHILDS
SCHOLASTIC SUPERVISOR

B.J. DENKER
OFFENSIVE GRADUATE ASSISTANT

DR. JAMES DISTEFANO
TEAM PHYSICIAN

JAMES DUNCAN
VIDEO COORDINATOR

JANET ELKINS
LEAD OFFICE ASSISTANT

JAE FADDE
ASST. VIDEO COORDINATOR

MATT FONTENOT
ASST. DIRECTOR/FB OPERATIONS

RENA FRANK
BRIGHT COMPLEX

MONTY GIBSON
STRENGTH & CONDITIONING

LEO GOERTZ
FIELDS MAINTENANCE MANAGER

BRYAN GOSSETT
ASST. EQUIPMENT MANAGER

PHIL HEDRICK
ASSOC. AD/ATHLETIC TRAINING

MIKADO HINSON
DIRECTOR OF PLAYER DEVELOPMENT

GLEN JOHNSON
TEAM PHOTOGRAPHER

WILL JOHNSON
"THE PULSE"/HOST

DALE JONES
STRENGTH & CONDITIONING

ERIN JONES
ASST. DIRECTOR/EVENT MANAGEMENT

JEFF JOSEPH
DEFENSIVE GRADUATE ASSISTANT

DR. MATTHEW KEE
REHABILITATION SPECIALIST

CADE KEY
"THE PULSE"

BUDDY KIMBERLIN
12TH MAN PRODUCTIONS

LANCE KOTHMANN
RECRUITING ASSISTANT

MICHAEL LAGRASTA
ASST. DIRECTOR/RECRUITING

IVAN LICON
DIRECTOR OF CREATIVE MEDIA

NANCY MALY
ASSISTANT TO THE HEAD COACH

STEVE MILLER
ASST. AD/EVENTS & EXTERNAL SERVICES

BRANDON MOREAU
ASST. EQUIPMENT MANAGER

STEVE PRICE
STRENGTH & CONDITIONING

HOLLY REEDY
EVENT COORDINATOR

ANDY RICHARDSON
DIRECTOR/12TH MAN PRODUCTIONS

JUSTIN SANDERS
DEFENSIVE GRADUATE ASSISTANT

DUSTIN SHIPPEY
ASST. VIDEO COORDINATOR

MATT SIMON
DIRECTOR OF DIGITAL MEDIA

CHRIS SMITH
OFFENSIVE GRADUATE ASSISTANT

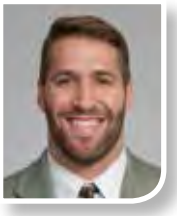

JEREMY SPRINGER
SPECIAL TEAMS QUALITY CONTROL

JONATHAN TANGUAY
DIRECTOR OF PERFORMANCE NUTRITION

CLAY TAYLOR
"THE PULSE"

MATT WATSON
HEAD EQUIPMENT MANAGER

TEXAS A&M ATHLETICS MANAGEMENT TEAM

ERIC HYMAN
ATHLETICS DIRECTOR

DAVID BATSON
DIRECTOR OF ATHLETIC COMPLIANCE

JASON COOK
SR. ASSOCIATE ATHLETICS DIRECTOR (EXTERNAL AFFAIRS)

BRANDY DOUGLASS
ASSISTANT TO DIRECTOR OF ATHLETICS

MARCY GIRTON
CHIEF OF STAFF

RAYMOND HARRISON JR.
SR. ASSOCIATE ATHLETICS DIRECTOR (STUDENT-ATHLETE SERVICES)

KEVIN HURLEY
SR. ASSOCIATE ATHLETICS DIRECTOR (FACILITIES & CONSTRUCTION)

SAMANTHA HUGE
SR. ASSOCIATE ATHLETICS DIRECTOR (SENIOR WOMAN ADMINISTRATOR)

JEFF TOOLE
SR. ASSOCIATE ATHLETICS DIRECTOR (ATHLETICS CFO)

SKIP WAGNER
PRESIDENT, 12TH MAN FOUNDATION

DIRECTOR OF ATHLETICS

ERIC HYMAN

North Carolina '73

► FOURTH YEAR AT TEXAS A&M

A national leader with Texas roots, Eric Hyman has led Texas A&M University to eye-opening success in the Southeastern Conference as Director of Athletics.

Combining his passion for placing the student-athlete first with his own experience as an Athletics Director in the SEC, Hyman's leadership at Texas A&M has garnered national attention as the Aggies finished a school-record fifth in the 2012-13 Learfield Sports Directors' Cup in his first season in Aggieland. Texas A&M followed with a 10th place finish in 2013-14.

Last season, Texas A&M won SEC Championships in soccer, men's tennis, and women's golf, and won SEC postseason championships in soccer and men's tennis. The women's outdoor track and field team finished third at the NCAA Championships and the women's soccer team reached the Women's College Cup for the first time in school history. Football coach Kevin Sumlin led the Aggies to a Liberty Bowl win, which marked a school-record four straight seasons with a bowl win.

In 2014, Texas A&M won the NCAA National Championship in women's outdoor track and field, while the men finished third. Texas A&M won SEC Championships in soccer and men's track and field, and SEC Tournament titles in soccer and men's tennis. The Aggies won the Chick-Fil-A Bowl, while three players were selected in the first round of the 2014 NFL Draft.

In 2012-13, Texas A&M captured the NCAA National Championship in men's outdoor track and field while the women's team finished second. The school won SEC Championships in women's tennis and women's outdoor track while the women's basketball team won the SEC Tournament during the school's first year of membership in 2012-13. Also, the women's tennis team played for the NCAA Championship finishing as the runner-up. Meanwhile, four of Hyman's teams won SEC West titles during the inaugural season as soccer, volleyball, men's tennis and women's tennis turned heads in the league.

The football team refocused most the nation's eyes on Aggieland when the Aggies defeated No. 1-ranked and eventual national champion Alabama on the road. Texas A&M finished 11-2 overall and 6-2 in the SEC, finishing No. 5 nationally after winning the AT&T Cotton Bowl over former league foe Oklahoma.

HYMAN FILE

PERSONAL

BORN	Oct. 9, 1950
HOMETOWN	Alexandria, Virginia
WIFE	Pauline
CHILDREN	Corrine and Ryan

EDUCATION

COLLEGE	North Carolina, bachelor's degree in education, 1973
	Furman, master's degree in education administration, 1975

ATHLETICS WORK HISTORY

2012-	Texas A&M (AD)
2005-12	South Carolina (AD)
1998-05	TCU (AD)
1995-98	Miami (OH) (AD)
1990-95	North Carolina State (Exec. Assoc. AD)
1984-90	VMI (AD)
1982-84	Furman (Associate AD)
1973-84	Furman (Football Coach)

PLAYING EXPERIENCE

1970-72	North Carolina (Football)

STAFF

The most notable individual achievement by a student-athlete during Hyman's first year in Aggieland came when quarterback Johnny Manziel became the first freshman to win the prestigious Heisman Trophy. Along the way, Aggies won 24 individual SEC Championships in cross country, indoor track and field, swimming, and outdoor track and field, as well as seven NCAA individual titles.

Hyman's focus on academics for student-athletes is evident, with a goal of preparing each Aggie to become leaders off the playing fields and courts through a robust academics and life skills program.

Hyman was named the Texas A&M Director of Athletics on June 30, 2012. The school officially joined the Southeastern Conference on July 1, 2012.

He immediately hit the ground running, taking a lead role in the $485 million redevelopment of Texas A&M's football stadium – Kyle Field. The project is the largest stadium redevelopment in college football history. With an aggressive two-year timeline, the 102,512-seat stadium project is set for completion in time for the start of the 2015 season.

Hyman also initiated a comprehensive strategic plan for Texas A&M's Athletics Department, which includes a facilities master plan. Recently completed facilities include the Davis Player Development Center for Aggie Football ($9 million), R.C. Slocum Nutrition Center ($12 million), the Lohman Center for Aggie Football ($4 million) Ellis Field at Aggie Soccer Complex ($1 million), the Thomas G. Hildebrand DVM '56 Equine Complex, and the Player Development Center-West Campus. Other projects in the planning stages include a new softball stadium and outdoor track and field stadium.

Prior to arriving at Texas A&M, Hyman's spent seven years as the Athletics Director at the University of South Carolina and led the school to national prominence when the Gamecocks won their first national championships with back-to-back titles in baseball (2010 & 2011). His hiring of successful head coaches, the development of a $200 million master plan of facilities, and the school's first athletics capital campaign took South Carolina Athletics to new heights.

Under Hyman's tenure, the Carolina Stadium state-of-the-art baseball facility opened in the spring of 2009; the Dodie Anderson Academic Enrichment Center opened in February 2010; followed closely by an adjacent parking garage and tennis center. The Rice Athletics Center coaches' support building opened in June 2012. Off the field, South Carolina student-athletes combined to surpass the 3.0 grade point average plateau for 11 consecutive semesters and were regularly among the leaders in the SEC Academic Honor Roll.

Hyman went to South Carolina from TCU, where he served as the athletics director from 1998-2005. Under his direction, TCU reached new heights across the board, from number of conference wins, NCAA tournament appearances, bowl appearances, national rankings and academic success to having a Heisman Trophy finalist, LaDainian Tomlinson. As TCU's athletics director, Hyman worked diligently to improve athletics facilities. He directed a three-phase building plan that completely renovated the athletics department's facilities and provided the foundation for the recent Frogs' successes.

Prior to his stint in Fort Worth, Hyman was the Athletics Director at Miami University in Oxford, Ohio, and VMI in Lexington, Va. He also served as Executive Associate Athletics Director at North Carolina State University in Raleigh, N.C., and Associate Athletics Director at Furman University in Greenville, S.C. Prior to becoming an administrator, he coached football at Furman University for nine years under Art Baker and Dick Sheridan.

Hyman has developed an outstanding reputation as a leader among his peers. He was named the 2003-04 Street and Smith's Business Journal National Athletic Director of the Year and was also selected as the Division I-A West Regional Athletic Director of the Year by the National Association of Collegiate Directors of Athletics (NACDA).

In September 2008, he assumed the duties as President of the Division 1A Athletic Directors' Association. More recently, he was named to the NCAA Division I Baseball Committee and was selected as the 2010-11 Under Armour Southeast Region Athletic Director of the Year by NACDA.

Hyman has been a featured speaker at numerous conventions, including the NCAA Champions Forum, to speak on diversity issues in athletics; and the American Football Coaches' Association, to guide aspiring assistant coaches on how to become a head coach. He is also a regular presenter at the Division I-A Athletic Directors Institute.

Hyman graduated from the University of North Carolina at Chapel Hill where he was an all-ACC football player, on the Dean's list and selected for the Hula Bowl. He signed with the New Orleans Saints.

Hyman earned a master's degree in educational administration from Furman in 1975. He and his wife, Pauline, together coached the women's basketball team at North Greenville University in Tigerville, S.C., leading the team to national rankings in the 1970s.

Eric and Pauline have a daughter and son-in-law, Corrine and Michael Quast (Texas A&M, 2004) who are parents to a son, Cartwright Quast. They also have a son and daughter-in-law, Ryan and Carolyn Hyman who have a daughter, Stella Hyman.

2014 SEASON IN REVIEW

TEXAS A&M 2014 NOTABLES

MYLES GARRETT

NEW SACK STANDARD

True freshman DE Myles Garrett burst on the scene as one of the nation's top pass-rushing threats in 2014.

- Despite missing the Aggies' game vs. Missouri due to injury, Garrett led the Aggies in QB sacks (11.5-67), tackles for loss (14.0/73) and QB hurries (10), and ranked eighth on the team (No. 2 among defensive linemen) with 53 tackles.
- In the ninth game of 2014 (his fifth start), Garrett surpassed the old SEC freshman record of eight sacks set by South Carolina All-American and 2014 NFL top overall pick Jadeveon Clowney.
- Garrett matched A&M's freshman record of 5.5 sacks (originally set by All-American Sam Adams in 1991 and matched by All-American Damontre Moore in 2010) in the first three games of his career. He took sole ownership of the record in game 6.
- Garrett broke the A&M freshman single game QBS record of two (by Adams and Moore, again) with 2.5 sacks vs. Rice. He rebroke the record with 3.5 vs. ULM, which ranks as the sixth-best single game effort among all classifications at Texas A&M

Texas A&M Freshman QB Sacks

PLAYER	*SACKS*	*YEAR*
MYLES GARRETT	**11.0**	**2014**
Damontre Moore	5.5	2010
Sam Adams	5.5	1991

KASER BREAKS LECHLER'S RECORD

- 2014 Ray Guy Award semifinalist Drew Kaser deposited a trio of punts inside the West Virginia 20-yard line in the Liberty Bowl to bring his seaon total to 22, which breaks the old school record of 21 set by All-American and perennial NFL All-Pro Shane Lechler in 1998.

REYNOLDS PASSES FULLER, EVANS

Wide receiver Josh Reynolds' impact on the 2014 offense was undeniable. The team leader in receiving yards and touchdowns, Reynolds' 13 receiving scores shattered the school record held by Jeff Fuller and Mike Evans.

Texas A&M Receiving TDs Leaders

PLAYER	*TDS*	*YEAR*
JOSH REYNOLDS	**13**	**2014**
Mike Evans	12	2013
Jeff Fuller	12	2010
Ryan Swope	11	2011
Jeff Fuller	9	2008

Other Notables....

- Of Reynolds' 13 receiving TDs, nine of them came against SEC opponents.
- Reynolds was the only receiver on the team that has at least one catch in every game in 2014.

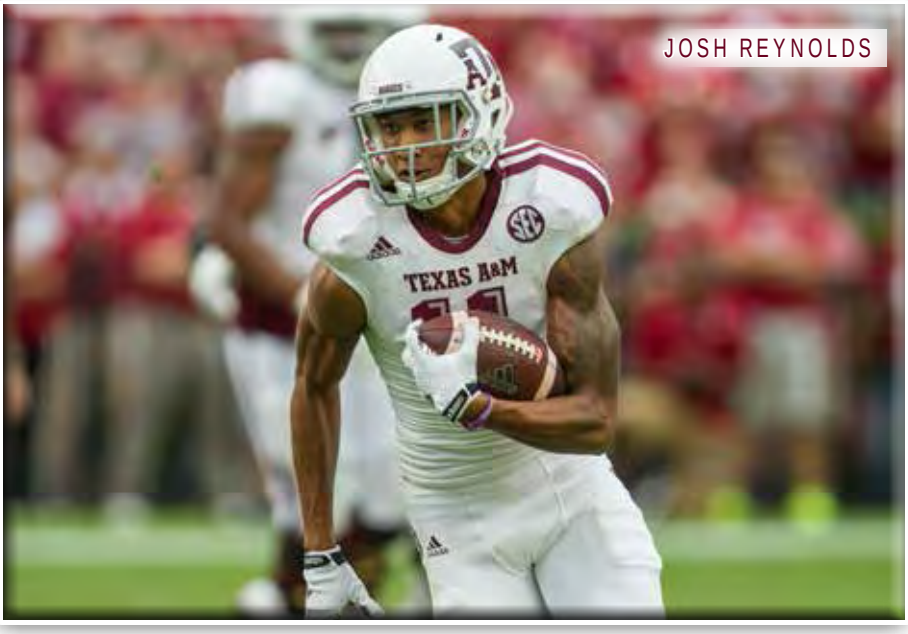

JOSH REYNOLDS

TEXAS A&M 2014 NOTABLES

RARE FRESHMAN

True freshman QB Kyle Allen (Scottsdale, Ariz.), who enrolled at A&M in January of 2014, won the Aggies' starting job during the open week after the Alabama game and started the final five games of the season.

- Allen was the first freshman QB to win his starting debut (21-16 over ULM) at Texas A&M since Corey Pullig led the Aggies to a 40-18 win over Louisville in his first start in 1992.
- Kyle Allen was the first true freshman QB to start and win a bowl game since Bucky Richardson led the Aggies to a 35-10 win over Notre Dame in the 1988 Cotton Bowl.
- Allen was named the Walter Camp National Offensive Player of the Week and SEC Offensive POW after passing for 277 yards and four TDs (19-of-29 pass attempts) in the Aggies' road upset of No. 3 Auburn.
- Allen was the first A&M QB starter NOT from the state of Texas since Bucky Richardson (Baton Rouge, La.) in 1987.
- Allen was the first true freshman QB starter since Reggie McNeal in 2002.
- Kyle Allen was the first QB starter named Kyle at the home of the 12th Man. In fact, in a bit of an upset, research reveals just nine lettermen in program history named Kyle.

KYLE ALLEN

SPEEDY IMPACT

True freshman WR Speedy Noil's impact on the Aggies' receiving corps and return units was impressive.

- Despite missing a midseason game due to injury, Noil was the Aggies' leader in all-purpose yardage and punt and kickoff return yardage, and he ranked third on the team in receiving yardage.
- Noil's 1,418 all-purpose yards ranked No. 4 by a freshman in school history.
- He was the fifth freshman (second true freshman) to reach the 40-catch plateau (46) and his 583 receiving yards ranked No. 5 in the freshman record book.

Freshman All-Purpose Yardage

PLAYER	*AP-YDS*	*YEAR*
Cyrus Gray	1,592	2008
Dante Hall	1,551	1996
Leeland McElroy	1,427	1993
SPEEDY NOIL	**1,418**	**2014**
Johnny Manziel	1,410	2012

SPEEDY NOIL

TEAM TRENDS & NOTABLES

- A&M used 18 different receivers in 2014, including eight with double-digit receptions.
- •A&M had nine receivers with at least one TD and five RBs with at least one score.
- Of the eight Aggie receivers with double-digit catches in 2014, six of them averaged at least 10.0 yards per catch. Three of them averaged over 15.0 yards per catch.
- Texas A&M had at least one rushing TD in 9-of-13 games. The Aggies passed for 2 or more TDs in 10-of-13 games. The Aggies passed for four or more TDs six times. A&M has 400+ total yards in 9-of-13 games.
- After having three or more sacks in just two games in 2013, the Aggies posted at least three QB sacks in seven games in 2014.
- Pressuring the QB greatly improved for the Aggies in 2014. The Aggies had 36 QB sacks (-180 yards) after mustering just 21 sacks (-85 yards) in 13 games of action in 2013.
- The Aggies allowed just 54 points after the third quarter in 2014, outscoring their opponents, 116-54, in the fourth quarter and overtime.
- Texas A&M had a school-record 39 first downs vs. then No. 9 South Carolina in Columbia, S.C. in the season-opener.

TEXAS A&M 2014 NOTABLES

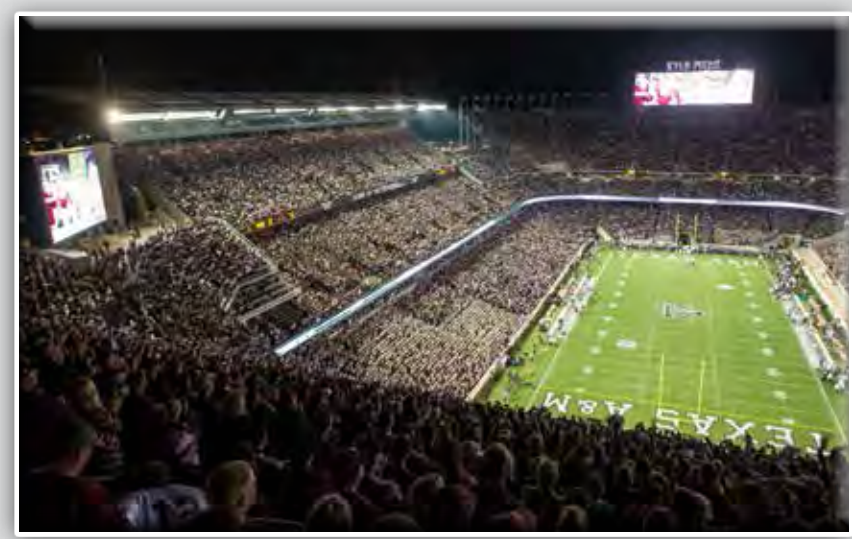

KYLE FIELD

- Capacity of Kyle Field for ***2014 only*** was 106,000.
- For the 2015 season, capacity will be 102,512.
- Stadium record crowd was 110,633 (A&M vs. Ole Miss, 10/11/2014).
- Texas A&M led the SEC in home attendance with an average of 105,122 per game. It was the first time A&M has been the conference leader in attendance since 1987 in the Southwest Conference (66,623)

KYLE FIELD RECORD CROWDS

RK	CROWD	OPPONENT	DATE/YEAR	RESULT
1.	**110,633**	**VS. NO. 3 OLE MISS**	**OCT. 11, 2014**	**L, 35-20**
2.	**105,829**	**VS. LSU**	**NOV. 27, 2014**	**L, 23-17**
3.	**104,756**	**VS. MISSOURI**	**NOV. 15, 2014**	**L, 34-27**
4.	**104,728**	**VS. LAMAR**	**SEPT. 6, 2014**	**W, 73-3**
5.	**103,867**	**VS. RICE**	**SEPT. 13, 2014**	**W, 38-10**
6.	**100,922**	**VS. ULM**	**NOV. 1, 2014**	**W, 21-16**
7.	90,079	vs. No. 8 Nebraska	2010	W, 9-6
8.	88,645	vs. No. 25 Texas	2011	L, 27-25
9.	88,504	vs. Mississippi State	2013	W, 51-41
10.	88,253	vs. No. 12 Texas	2007	W, 38-30

KYLE FIELD SEASON AVERAGES

RK	AVERAGE	SEASON	TOTAL ATTENDACE	GAMES
1.	**105,122**	**2014**	**630,735**	**6 GAMES**
2.	87,183	2011	610,283	7 games
3.	87,125	2013	697,003	8 games
4.	87,014	2012	522,083	6 games
5.	82,711	2001	496,268	6 games
6.	82,477	2010	577,338	7 games
7.	82,207	2007	575,450	7 games
8.	82,193	2008	575, 351	7 games
9.	80,198	2002	561,389	7 games
10.	79,732	2005	478,389	6 games

ROAD WARRIORS

- Texas A&M has compiled a 15-4 record in games away from Kyle Field during the Kevin Sumlin era. The Aggies were 5-2 record away from Kyle Field (3-2 in true road games, 2-0 at neutral sites)
- In the previous five seasons before Sumlin's arrival, the Aggies were 10-19 away from Kyle Field.
- The last winning record away from Kyle Field prior to Sumlin's arrival in 2012 came in 2006.

TOP 10 ROAD WINS

Head coach Kevin Sumlin's arrival in 2012 has coincided with the Aggies' recent trend of road wins over top 10 teams.

- With the road win over then No. 3 Auburn on Nov. 8, Sumlin has three ROAD victories over teams ranked in the Associated Press top 10. He is the only Aggie head coach with more than two (Paul "Bear" Bryant and Emory Bellard both had two).
- The Aggies' 52-28 win over then-No. 9 South Carolina marked the second win over an Associated Press top 10 team on the road of head coach Kevin Sumlin's tenure at Texas A&M.

2014 TEXAS A&M FOOTBALL

SCHEDULE / RESULTS

DATE				OPPONENT	W / L	SCORE	OVERALL	SEC	START	TIME	TEMP	ATTEND
AUGUST	28	Thu.	*	at #9 South Carolina	W	52-28	1-0	1-0	6:01 PM	3:32	94°	82,847
SEPTEMBER	6	Sat.		LAMAR	W	73-3	2-0	—	8:44 PM	3:29	83°	104,728
	13	Sat.		RICE	W	38-10	3-0	—	8:09 PM	3:39	69°	103,867
	20	Sat.		at SMU	W	58-6	4-0	—	2:36 PM	3:14	88°	34,820
	27	Sat.	*	vs. Arkansas^	W	35-28 (OT)	5-0	2-0	2:40 PM	3:44	—	68,113
OCTOBER	4	Sat.	*	at #12 Mississippi State	L	31-48	5-1	2-1	11:01 AM	3:30	59°	61,133
	11	Sat.	*	#3 OLE MISS	L	20-35	5-2	2-2	8:15 PM	3:09	64°	110,633
	18	Sat.	*	at #7 Alabama	L	0-59	5-3	2-3	2:40 PM	3:13	75°	101,821
NOVEMBER	1	Sat.		ULM	W	21-16	6-3	—	11:01 AM	3:18	52°	100,922
	8	Sat	*	at #3 Auburn	W	41-38	7-3	3-3	2:38 PM	3:42	61°	87,451
	15	Sat.	*	MISSOURI	L	27-34	7-4	3-4	6:40 PM	3:40	48°	104,756
	27	Sat.	*	LSU	L	17-23	7-5	3-5	6:33 PM	3:21	58°	105,829
DECEMBER	29	Mon.	!	West Virginina	W	45-37	8-5	—	5:01 PM	3:59	36°	51,282

** Southeastern Conference game. ! - AutoZone Liberty Bowl (Liberty Stadium, Memphis, Tenn.).*

SCORE BY QUARTERS

	1ST	2ND	3RD	4TH	OT	TOTAL
TEXAS A&M	114	135	93	109	7	**458**
OPPONENTS	92	127	92	54	0	**365**

RECORD BREAKDOWN

Overall 8-5
Home..... 3-3
Away.....3-2
Neutral 2-0
SEC.....3-5
Non-Conference 5-0
Overtime 1-0

Day 5-2
Night.....3-3

vs Top 25 2-3
vs Top 15 2-3
vs Top 10 2-2
vs Top 5 1-1

Scores First 8-2
Opponent Scores First 0-3

Leading after 1st Qtr 6-1
Trailing after 1st Qtr 0-3
Tied after 1st Qtr 2-1

Leading at Half 7-1
Trailing at Half 1-4
Tied at Half 0-0

Leading after 3rd Qtr.....7-0
Trailing after 3rd Qtr.....1-5
Tied after 3rd Qtr 0-0

Wins Coin Toss.....6-2
Loses Coin Toss.....2-3

Natural Grass.....5-5
Artificial Surface 3-0

TEAM STATISTICS

	A&M	OPPONENT
SCORING	458	365
Points Per Game	35.2	28.1
FIRST DOWNS	300	302
Rushing	106	139
Passing	179	139
Penalty	15	24
RUSHING YARDAGE	1,949	2,808
Yards gained rushing	2,238	3,085
Yards lost rushing	289	277
Rushing Attempts	421	561
Average Per Rush	4.6	5.0
Average Per Game	149.9	216.0
TDs Rushing	20	23
PASSING YARDAGE	3,971	3,052
Comp-Att-Int	332-514-15	242-431-5
Average Per Pass	7.7	7.1
Average Per Catch	12.0	12.6
Average Per Game	305.5	234.8
TDs Passing	39	19
TOTAL OFFENSE	5,920	5,860
Total Plays	935	992
Average Per Play	6.3	5.9
Average Per Game	455.4	450.8

	A&M	OPPONENT
KICK RETURNS: #-Yards	51-1179 (23.1)	36-709 (19.7)
PUNT RETURNS: #-Yards	22-274 (12.5)	13-97 (7.5)
INT RETURNS: #-Yards	5-45	15-178
FUMBLES-LOST	18-8	13-5
PENALTIES-Yards	68-663	77-624
Average Per Game	53.1	51.9
PUNTS-Yards	45-2085	61-2376
Average Per Punt	51.0	48.0
TIME OF POSSESSION/Game	26:15	33:45
3RD-DOWN CONVERSIONS	73-179 (41%)	82-204 (40%)
4TH-DOWN CONVERSIONS	11-19 (58%)	12-20 (60%)
SACKS By-Yards	36-180	27-188
FIELD GOALS-ATTEMPTS	13-15	17-28
ON-SIDE KICKS	1-2	1-2
RED-ZONE SCORES	(43-49) 88%	(37-43) 86%
PAT-ATTEMPTS	(59-59) 100%	(44-45) 98%
ATTENDANCE AVG	105,122	73,614

TEXAS A&M GAME-BY-GAME STATISTICS

OFFENSE

			RUSHING				RECEIVING				PASSING				KICK RETURNS				PUNT RETURNS				tot
DATE		OPPONENT	NO.	YDS	TD	LG	NO.	YDS	TD	LG	C-A-I	YDS	TD	LG	NO	YDS	TD	LG	NO	YDS	TD	LG	OFF
AUG	28	at South Carolina	39	169	4	24	44	511	3	33	44-60-0	511	3	33	1	32	0	32	2	7	0	7	680
SEPT	6	LAMAR	36	225	4	41	29	405	6	51	29-42-1	405	6	51	2	74	0	53	3	97	0	67	630
	13	RICE	26	168	1	39	21	309	4	48	21-33-1	309	4	48	2	47	0	26	0	0	0	0	477
	20	at SMU	31	268	4	58	24	395	3	70	24-37-1	395	3	70	2	33	0	17	3	46	0	28	663
	27	vs Arkansas	27	137	1	24	21	386	4	86	21-41-1	386	4	86	4	104	0	51	1	-1	0	0	523
OCT	4	at Mississippi State	31	161	0	48	37	365	4	29	37-62-3	365	4	29	5	86	0	27	1	22	0	22	526
	11	OLE MISS	35	54	1	11	42	401	2	33	42-53-2	401	2	33	4	81	0	27	2	19	0	15	455
	18	at Alabama	24	31	0	9	19	141	0	26	19-31-1	141	0	26	8	198	0	75	2	18	0	18	172
NOV	1	ULM	41	137	2	14	13	106	1	39	13-28-1	106	1	39	4	62	0	24	4	61	0	39	243
	8	at Auburn	35	176	0	28	19	277	4	60	19-29-1	277	4	60	5	110	0	36	2	2	0	2	453
	15	MISSOURI	27	104	0	20	24	237	3	56	24-36-1	237	3	56	4	129	0	70	0	0	0	0	341
	27	LSU	21	84	1	41	17	144	1	42	17-27-1	144	1	42	3	50	0	27	1	1	0	1	228
DEC.	29	vs West Virginia	48	235	2	39	22	294	4	44	22-35-1	294	4	44	7	173	0	33	1	2	0	2	529
		TEXAS A&M	**421**	**1,949**	**20**	**58**	**332**	**3,971**	**39**	**86**	**332-514-15**	**3,971**	**39**	**86**	**51**	**1,179**	**0**	**75**	**22**	**274**	**0**	**67**	**5,920**
		OPPONENTS	**561**	**2,808**	**23**	**51**	**242**	**3,052**	**19**	**69**	**242-431-5**	**3,052**	**19**	**69**	**36**	**709**	**0**	**50**	**13**	**97**	**0**	**47**	**5,860**

DEFENSE

			TACKLES				SACKS	FUMBLES				PASS	BLKD	KICKS	2-PT CONV			
DATE		OPPONENT	SOLO	AST	TOTAL	TFL-YDS	NO-YDS	FF	FR-YDS	INT-YDS	QBH	BRK	KICK	ATT-MAD	RUN	RCV	SAF	PTS
AUG	28	at South Carolina	35	12	47	5.0-20	3.0-15	0	0-0	1-0	6	4	0	7-7	0	0	0	52
SEPT	6	LAMAR	38	32	70	6.0-17	3.0-11	0	1-0	1-4	9	4	0	10-10	0	0	0	73
	13	RICE	50	52	102	8.0-25	3.0-17	0	0-0	0-0	4	2	1	5-5	0	0	0	38
	20	at SMU	42	32	74	11.0-38	8.0-28	0	0-0	0-0	2	0	0	7-7	0	0	0	58
	27	vs Arkansas	27	62	89	5.0-13	0.0-0	0	1-0	0-0	4	3	0	5-5	0	0	0	35
OCT	4	at Mississippi State	52	34	86	4.0-21	3.0-20	2	2-0	0-0	1	2	1	4-4	0	0	0	31
	11	OLE MISS	25	42	67	2.0-18	2.0-18	0	0-0	0-0	0	5	0	2-2	0	0	0	20
	18	at Alabama	47	22	69	3.0-9	1.0-4	0	0-0	0-0	4	5	0	0-0	0	0	0	0
NOV	1	ULM	36	38	74	10.0-25	7.0-19	0	0-0	1-0	5	6	0	3-3	0	0	0	21
	8	at Auburn	48	38	86	6.0-30	2.0-17	2	3-0	0-0	8	3	1	5-5	0	0	0	41
	15	MISSOURI	38	52	90	3.0-5	0.0-0	0	0-0	1-36	4	5	0	3-3	0	0	0	27
	27	LSU	37	60	97	4.0-11	1.0-8	2	0-0	1-5	2	0	0	2-2	0	0	0	17
DEC.	29	vs West Virginia	44	10	54	9.0-35	3.0-23	1	1-0	0-0	4	5	0	6-6	0	0	0	45
		TEXAS A&M	**519**	**486**	**1,005**	**76.0-267**	**36.0-180**	**7**	**8-0**	**5-45**	**53**	**44**	**3**	**59-59**	**0**	**0**	**0**	**458**
		OPPONENTS	**500**	**426**	**926**	**68.0-281**	**27.0-188**	**8**	**5-21**	**15-178**	**35**	**47**	**0**	**45-44**	**0**	**0**	**0**	**365**

SPECIAL TEAMS

			PUNTING									FIELD GOALS				KICKOFFS			
DATE		OPPONENT	NO	YDS	AVG	LONG	BLKD	TB	FC	50+	I20	ATT-MADE	LG	BLKD	NO	YDS	AVG	TB	OB
AUG	28	at South Carolina	2	96	48.0	52	0	1	0	1	0	1-1	33	0	9	576	64.0	6	0
SEPT	6	LAMAR	1	24	24.0	24	0	0	0	0	1	1-1	20	0	12	762	63.5	9	0
	13	RICE	4	172	43.0	49	0	1	1	0	0	1-1	47	0	7	454	64.9	4	0
	20	at SMU	1	39	39.0	39	0	0	1	0	1	3-3	50	0	11	700	63.6	4	1
	27	vs Arkansas	6	245	40.8	53	0	0	0	1	2	1-0	0	0	5	317	63.4	2	0
OCT	4	at Mississippi State	7	302	43.1	51	0	0	3	1	4	1-1	27	0	4	253	63.2	2	0
	11	OLE MISS	6	304	50.7	59	0	0	4	2	3	0-0	0	0	3	195	65.0	1	0
	18	at Alabama	9	405	45.0	56	0	1	3	3	1	0-0	0	0	1	65	65.0	1	0
NOV	1	ULM	7	297	42.4	55	0	0	4	1	4	0-0	0	0	4	240	60.0	2	0
	8	at Auburn	3	164	54.7	60	0	1	1	3	0	3-2	27	0	7	398	56.9	3	1
	15	MISSOURI	5	216	43.2	55	0	1	2	1	1	2-2	40	0	5	324	64.8	4	0
	27	LSU	5	228	45.6	54	0	0	1	2	2	1-1	34	0	4	257	64.2	2	0
DEC.	29	vs West Virginia	6	245	40.8	55	0	1	2	3	3	1-1	26	0	8	508	63.5	2	0
		TEXAS A&M	**62**	**2,737**	**44.1**	**60**	**0**	**6**	**22**	**18**	**22**	**15-13**	**50**	**0**	**80**	**5,049**	**63.1**	**42**	**2**
		OPPONENTS	**69**	**2,825**	**40.9**	**56**	**0**	**4**	**15**	**11**	**13**	**28-17**	**51**	**2**	**73**	**4,345**	**59.5**	**18**	**1**

RED ZONE

														Failed to score inside Red Zone			
Date		Opponent	W/L	Score	Times In RZ	Times Scored	Total Pts	TDs	Rush TDs	Pass TDs	FGs Made	FGA	Downs	Int	Fumb	Half	Game
AUG	28	at South Carolina	W	52-28	9	8	52	7	4	3	1	0	0	0	0	1	0
SEPT	6	LAMAR	W	73-3	6	6	38	5	2	3	1	0	0	0	0	0	0
	13	RICE	W	38-10	4	4	28	4	1	3	0	0	0	0	0	0	0
	20	at SMU	W	58-6	5	5	31	4	4	0	1	0	0	0	0	0	0
	27	vs Arkansas	W	35-28	3	2	14	2	1	1	0	1	0	0	0	0	0
OCT	4	at Mississippi State	L	31-48	4	3	17	2	0	2	1	0	1	0	0	0	0
	11	OLE MISS	L	20-35	2	2	13	2	1	1	0	0	0	0	0	0	0
	18	at Alabama	L	0-59	1	0	0	0	0	0	0	0	0	1	0	0	0
NOV	1	ULM	W	21-16	3	2	14	2	2	0	0	0	0	0	0	1	0
	8	at Auburn	W	41-38	3	3	13	1	0	1	2	0	0	0	0	0	0
	15	MISSOURI	L	27-34	3	2	10	1	0	1	1	0	1	0	0	0	0
	27	LSU	L	17-23	1	1	3	0	0	0	1	0	0	0	0	0	0
DEC.	29	vs West Virginia	W	45-37	5	5	31	4	2	2	1	0	0	0	0	0	0
		TEXAS A&M	**43 OF 49 (87.8%)**		**49**	**43**	**264**	**34**	**17**	**17**	**9**	**1**	**2**	**1**	**0**	**2**	**0**
		OPPONENTS	**37 OF 43 (86.0%)**		**43**	**37**	**202**	**23**	**16**	**7**	**14**	**3**	**2**	**0**	**1**	**0**	**0**

OPPONENTS' GAME-BY-GAME STATISTICS

OFFENSE

			RUSHING				RECEIVING				PASSING				KICK RETURNS				PUNT RETURNS				tot
DATE		OPPONENT	NO.	YDS	TD	LG	NO.	YDS	TD	LG	C-A-I	YDS	TD	LG	NO	YDS	TD	LG	NO	YDS	TD	LG	OFF
AUG	28	at South Carolina	22	67	0	14	20	366	4	69	20-40-1	366	4	69	3	55	0	23	0	0	0	0	433
SEPT	6	LAMAR	38	90	0	13	16	153	0	30	16-42-1	153	0	30	3	25	0	15	1	-1	0	0	243
	13	RICE	55	240	0	20	24	241	1	35	24-36-0	241	1	35	3	46	0	18	0	0	0	0	481
	20	at SMU	42	102	0	18	14	139	0	53	14-29-0	139	0	53	6	125	0	26	0	0	0	0	241
	27	vs Arkansas	47	285	3	51	15	199	1	44	15-27-0	199	1	44	3	67	0	26	1	7	0	7	484
OCT	4	at Mississippi State	50	280	5	51	21	279	2	51	21-27-0	279	2	51	2	46	0	27	2	15	0	15	559
	11	OLE MISS	35	160	2	16	13	178	1	33	13-19-0	178	1	33	2	59	0	40	0	0	0	0	338
	18	at Alabama	45	298	4	43	21	304	4	45	21-35-0	304	4	45	0	0	0	0	3	53	0	47	602
NOV	1	ULM	30	78	1	13	28	269	0	29	28-49-1	269	0	29	2	20	0	13	1	8	0	8	347
	8	at Auburn	59	363	4	34	15	219	1	52	15-21-0	219	1	52	3	46	0	16	1	9	0	9	582
	15	MISSOURI	49	335	3	49	23	252	1	28	23-40-1	252	1	28	1	22	0	22	2	2	0	2	587
	27	LSU	57	384	1	46	12	107	1	41	12-21-1	107	1	41	2	34	0	20	1	7	0	7	491
DEC.	29	vs West Virginia	32	126	0	35	20	346	3	49	20-45-0	346	3	49	6	164	0	50	1	-3	0	0	472
		TEXAS A&M	**421**	**1,949**	**20**	**58**	**332**	**3,971**	**39**	**86**	**332-514-15**	**3,971**	**39**	**86**	**51**	**1,179**	**0**	**75**	**22**	**274**	**0**	**67**	**5,920**
		OPPONENTS	**561**	**2,808**	**23**	**51**	**242**	**3,052**	**19**	**69**	**242-431-5**	**3,052**	**19**	**69**	**36**	**709**	**0**	**50**	**13**	**97**	**0**	**47**	**5,860**

DEFENSE

			TACKLES				SACKS	FUMBLES				PASS	BLKD	KICKS	2-PT CONV			
DATE		OPPONENT	SOLO	AST	TOTAL	TFL-YDS	NO-YDS	FF	FR-YDS	INT-YDS	QBH	BRK	KICK	ATT-MAD	RUN	RCV	SAF	PTS
AUG	28	at South Carolina	65	16	81	3.0-16	1.0-9	0	0-0	0-0	3	2	0	4-4	0	0	0	28
SEPT	6	LAMAR	31	44	75	3.0-4	0.0-0	1	2-0	1-9	0	2	0	0-0	0	0	0	3
	13	RICE	29	24	53	4.0-23	2.0-19	0	0-0	1-0	0	2	0	1-1	0	0	0	10
	20	at SMU	37	30	67	3.0-6	1.0-1	0	0-0	1-0	1	3	0	0-0	0	0	0	6
	27	vs Arkansas	31	26	57	3.0-10	0.0-0	0	0-0	1-0	0	8	0	4-4	0	0	0	28
OCT	4	at Mississippi State	52	36	88	7.0-39	4.0-33	1	0-0	3-54	10	6	0	7-6	0	0	0	48
	11	OLE MISS	41	58	99	7.0-37	2.0-26	0	1-21	2-75	0	3	0	5-5	0	0	0	35
	18	at Alabama	32	44	76	9.0-32	6.0-27	1	0-0	1-1	4	5	0	8-8	0	0	0	59
NOV	1	ULM	32	40	72	6.0-30	3.0-27	1	1-0	1-0	2	4	0	1-1	0	0	0	16
	8	at Auburn	42	22	64	3.0-10	1.0-2	0	0-0	1-0	7	3	0	5-5	0	0	0	38
	15	MISSOURI	27	40	67	5.0-18	3.0-14	2	0-0	1-0	2	2	0	4-4	0	0	0	34
	27	LSU	24	30	54	8.0-30	2.0-13	1	1-0	1-4	1	3	0	2-2	0	0	0	23
DEC.	29	vs West Virginia	57	16	73	7.0-26	2.0-17	1	0-0	1-35	5	4	0	4-4	0	0	0	37
		TEXAS A&M	**519**	**486**	**1,005**	**76.0-267**	**36.0-180**	**7**	**8-0**	**5-45**	**53**	**44**	**3**	**59-59**	**0**	**0**	**0**	**458**
		OPPONENTS	**500**	**426**	**926**	**68.0-281**	**27.0-188**	**8**	**5-21**	**15-178**	**35**	**47**	**0**	**45-44**	**0**	**0**	**0**	**365**

SPECIAL TEAMS

			PUNTING									FIELD GOALS				KICKOFFS			
DATE		OPPONENT	NO	YDS	AVG	LONG	BLKD	TB	FC	50+	I20	ATT-MADE	LG	BLKD	NO	YDS	AVG	TB	OB
AUG	28	at South Carolina	4	176	44.0	48	0	1	1	0	1	1-0	0	0	4	259	64.8	3	0
SEPT	6	LAMAR	10	363	36.3	52	0	0	1	1	0	2-1	20	0	2	92	46.0	0	0
	13	RICE	6	235	39.2	53	0	2	0	2	1	3-1	33	1	3	195	65.0	1	0
	20	at SMU	8	360	45.0	54	0	0	2	4	0	3-2	37	0	2	119	59.5	0	0
	27	vs Arkansas	7	304	43.4	54	0	1	3	1	2	1-0	0	0	5	303	60.6	0	0
OCT	4	at Mississippi State	4	181	45.2	51	0	0	2	1	1	1-0	0	0	8	509	63.6	3	0
	11	OLE MISS	8	347	43.4	48	0	0	3	0	3	0-0	0	0	6	374	62.3	2	0
	18	at Alabama	4	200	50.0	56	0	0	0	2	1	1-1	21	0	10	614	61.4	2	0
NOV	1	ULM	7	240	34.3	46	0	0	1	0	1	3-3	51	0	5	259	51.8	1	0
	8	at Auburn	2	84	42.0	44	0	0	0	0	0	2-1	30	1	7	453	64.7	2	0
	15	MISSOURI	2	70	35.0	40	0	0	1	0	1	3-2	38	0	7	359	51.3	1	1
	27	LSU	2	92	46.0	48	0	0	0	0	1	5-3	43	0	6	328	54.7	2	0
DEC.	29	vs West Virginia	5	173	34.6	45	0	0	1	0	1	3-3	40	0	8	481	60.1	1	0
		TEXAS A&M	**62**	**2,737**	**44.1**	**60**	**0**	**6**	**22**	**18**	**22**	**15-13**	**50**	**0**	**80**	**5,049**	**63.1**	**42**	**2**
		OPPONENTS	**69**	**2,825**	**40.9**	**56**	**0**	**4**	**15**	**11**	**13**	**28-17**	**51**	**2**	**73**	**4,345**	**59.5**	**18**	**1**

RED ZONE

														Failed to score inside Red Zone			
Date		Opponent	W/L	Score	Times In RZ	Times Scored	Total Pts	TDs	Rush TDs	Pass TDs	FGs Made	FGA	Downs	Int	Fumb	Half	Game
AUG	28	at South Carolina	W	52-28	2	2	14	2	0	2	0	0	0	0	0	0	0
SEPT	6	LAMAR	W	73-3	1	1	3	0	0	0	1	0	0	0	0	0	0
	13	RICE	W	38-10	2	1	3	0	0	0	1	1	0	0	0	0	0
	20	at SMU	W	58-6	2	2	6	0	0	0	2	0	0	0	0	0	0
	27	vs Arkansas	W	35-28	2	1	7	1	1	0	0	0	1	0	0	0	0
OCT	4	at Mississippi State	L	31-48	6	6	41	6	5	1	0	0	0	0	0	0	0
	11	OLE MISS	L	20-35	2	2	14	2	2	0	0	0	0	0	0	0	0
	18	at Alabama	L	0-59	5	5	31	4	3	1	1	0	0	0	0	0	0
NOV	1	ULM	W	21-16	3	3	13	1	1	0	2	0	0	0	0	0	0
	8	at Auburn	W	41-38	5	4	24	3	3	0	1	0	0	0	1	0	0
	15	MISSOURI	L	27-34	3	3	17	2	1	1	1	0	0	0	0	0	0
	27	LSU	L	17-23	6	4	16	1	0	1	3	2	0	0	0	0	0
DEC.	29	vs West Virginia	W	45-37	4	3	13	1	0	1	2	0	1	0	0	0	0
		TEXAS A&M	**43 OF 49 (87.8%)**		**49**	**43**	**264**	**34**	**17**	**17**	**9**	**1**	**2**	**1**	**0**	**2**	**0**
		OPPONENTS	**37 OF 43 (86.0%)**		**43**	**37**	**202**	**23**	**16**	**7**	**14**	**3**	**2**	**0**	**1**	**0**	**0**

TEAM COMPARISON GAME-BY-GAME

	Date	Opponent	Score	FIRST DOWNS Total	FIRST DOWNS Rush	FIRST DOWNS Pass	FIRST DOWNS Pen	RUSHING Number-Yards	PASSING Comp-Att-Int	PASSING Yards	TOTAL OFFENSE Plays-Yards	Return Yards	Turnovers
AUG	28	at South Carolina	52-28	39/23	10/5	28/14	1/4	39-169/22-67	44-60-0/20-40-1	511/366	99-680/62-433	39/55	0/1
SEPT	6	LAMAR	73-3	30/15	13/7	15/7	2/1	36-225/38-90	29-42-1/16-42-1	405/153	78-630/80-243	175/33	3/2
	13	RICE	38-10	23/28	8/11	15/15	0/2	26-168/55-240	21-33-1/24-36-0	309/241	59-477/91-481	47/46	1/0
	20	at SMU	58-6	28/13	11/6	14/6	3/1	31-268/42-102	24-37-1/14-29-0	395/139	68-663/71-241	79/125	1/0
	27	vs Arkansas	35-28	21/22	7/13	13/7	1/2	27-137/47-285	21-41-1/15-27-0	386/199	68-523/74-484	103/74	1/1
OCT	4	at Mississippi State	31-48	28/26	10/11	17/13	1/2	31-161/50-280	37-62-3/21-27-0	365/279	93-526/77-559	108/115	3/2
	11	OLE MISS	20-35	27/17	6/9	21/8	0/0	35-54/35-160	42-53-2/13-19-0	401/178	88-455/54-338	100/155	3/0
	18	at Alabama	0-59	8/30	1/14	7/15	0/1	24-31/45-298	19-31-1/21-35-0	141/304	55-172/80-602	216/54	1/0
NOV	1	ULM	21-16	16/19	10/4	6/14	0/1	41-137/30-78	13-28-1/28-49-1	106/269	69-243/79-347	123/28	2/1
	8	at Auburn	41-38	22/31	8/18	12/11	2/2	35-176/59-363	19-29-1/15-21-0	277/219	64-453/80-582	112/55	1/3
	15	MISSOURI	27-34	18/32	5/16	11/13	2/3	27-104/49-335	24-36-1/23-40-1	237/252	63-341/89-587	165/24	1/1
	27	LSU	17-23	12/25	3/19	7/5	2/1	21-84/57-384	17-27-1/12-21-1	144/107	48-228/78-491	56/45	2/1
DEC.	29	vs West Virginia	45-37	28/21	14/6	13/11	1/4	48-235/32-126	22-35-1/20-45-0	294/346	83-529/77-472	175/196	1/1
		TOTALS	**458-365**	**300/302**	**106/139**	**179/139**	**15/24**	**421-1949/561-2808**	**332-514-15/242-431-5**	**3971/3052**	**935-5920/992-5860**	**1498/1005**	**20/13**

	Date	Opponent	3rd Down Conversions	4th Down Conversions	Time of Possession	TOP Margin	Avg Yds/Rush	Avg Yds/Pass	Avg Yds/Play	Punting Number-Avg	Penalties Number-Yards
AUG	28	at South Carolina	12-17/2-9	2-2/0-1	37:38/22:22	15:16	4.3/3.0	8.5/9.1	6.9/7.0	2-48.0/4-44.0	8-95/4-21
SEPT	6	LAMAR	9-14/4-19	1-1/3-4	25:43/34:17	-8:34	6.2/2.4	9.6/3.6	8.1/3.0	1-24.0/10-36.3	4-45/5-50
	13	RICE	3-8/10-21	0-0/0-1	16:46/43:14	-26:28	6.5/4.4	9.4/6.7	8.1/5.3	4-43.0/6-39.2	6-60/8-66
	20	at SMU	6-11/7-19	0-0/1-2	23:53/36:07	-12:14	8.6/2.4	10.7/4.8	9.8/3.4	1-39.0/8-45.0	6-53/7-75
	27	vs Arkansas	4-13/5-15	0-1/1-2	23:00/37:00	-14:00	5.1/6.1	9.4/7.4	7.7/6.5	6-40.8/7-43.4	9-70/8-76
OCT	4	at Mississippi State	5-17/5-11	1-3/0-0	29:41/30:19	-0:38	5.2/5.6	5.9/10.3	5.7/7.3	7-43.1/4-45.2	5-38/3-20
	11	OLE MISS	7-18/2-10	2-3/0-0	32:40/27:20	5:20	1.5/4.6	7.6/9.4	5.2/6.3	6-50.7/8-43.4	6-52/2-20
	18	at Alabama	2-13/9-15	0-2/1-1	23:29/36:31	-13:02	1.3/6.6	4.5/8.7	3.1/7.5	9-45.0/4-50.0	2-6/0-0
NOV	1	ULM	7-17/7-19	2-2/2-3	26:13/33:47	-7:34	3.3/2.6	3.8/5.5	3.5/4.4	7-42.4/7-34.3	2-26/4-20
	8	at Auburn	4-10/7-11	0-0/0-0	27:20/32:40	-5:20	5.0/6.2	9.6/10.4	7.1/7.3	3-54.7/2-42.0	5-47/8-65
	15	MISSOURI	4-14/13-21	2-3/1-2	22:30/37:30	-15:00	3.9/6.8	6.6/6.3	5.4/6.6	5-43.2/2-35.0	4-44/12-81
	27	LSU	4-11/6-15	0-0/2-2	18:47/41:13	-22:26	4.0/6.7	5.3/5.1	4.8/6.3	5-45.6/2-46.0	3-25/9-85
DEC.	29	vs West Virginia	6-16/5-19	1-2/1-2	33:38/26:22	7:16	4.9/3.9	8.4/7.7	6.4/6.1	6-40.8/5-34.6	8-102/7-45
		TOTALS	**73-179/82-204**	**11-19/12-20**	**341:18/438:42**	**-97:24**	**4.6/5.0**	**7.7/7.1**	**6.3/5.9**	**62-44.1/69-40.9**	**663/624**

numbers formatted in team/opponent format.

TEXAS A&M INDIVIDUAL STATISTICS

RUSHING

		GP	Att	Gain	Loss	Net	Avg	TD	Long	Avg/G
21	Tra Carson	12	124	603	22	581	4.7	5	39	48.4
3	Trey Williams	12	81	583	23	560	6.9	7	48	46.7
1	Brandon Williams	13	87	388	9	379	4.4	3	27	29.2
7	Kenny Hill	8	52	280	124	156	3.0	0	58	19.5
20	James White	12	22	153	0	153	7.0	3	20	12.8
27	Brice Dolezal	2	15	108	4	104	6.9	1	41	52.0
10	Kyle Allen	9	29	113	69	44	1.5	1	14	4.9
2	Speedy Noil	12	1	10	0	10	10.0	0	10	0.8
14	Conner McQueen	12	1	0	1	-1	-1.0	0	0	-0.1
84	Malcome Kennedy	11	1	0	3	-3	-3.0	0	0	-0.3
	TOTAL	**13**	**421**	**2238**	**289**	**1949**	**4.6**	**20**	**58**	**149.9**
	OPPONENTS	**13**	**561**	**3085**	**277**	**2808**	**5.0**	**23**	**51**	**216.0**

RECEIVING

	GP	No.	Yds	Avg	TD	Long	Avg/G
Malcome Kennedy	11	53	611	11.5	6	60	55.5
Josh Reynolds	13	52	842	16.2	13	70	64.8
Ricky Seals-Jones	13	49	465	9.5	4	24	35.8
Speedy Noil	12	46	583	12.7	5	44	48.6
Edward Pope	13	30	454	15.1	4	86	34.9
Boone Niederhofer	13	29	293	10.1	1	42	22.5
Trey Williams	12	16	105	6.6	1	40	8.8
Sabian Holmes	10	13	197	15.2	2	51	19.7
Tra Carson	12	9	78	8.7	0	20	6.5
Brandon Williams	13	9	65	7.2	0	14	5.0
Jeremy Tabuyo	13	7	102	14.6	2	50	7.8
LaQuvionte Gonzalez	9	5	77	15.4	1	33	8.6
Cameron Clear	11	5	34	6.8	0	13	3.1
James White	12	3	10	3.3	0	7	0.8
Frank Iheanacho	7	2	23	11.5	0	13	3.3
Jamal Jeffery	2	2	12	6.0	0	9	6.0
Kyrion Parker	2	1	14	14.0	0	14	7.0
Ben Compton	13	1	6	6.0	0	6	0.5
TOTAL	**13**	**332**	**3971**	**12.0**	**39**	**86**	**305.5**
OPPONENTS	**13**	**242**	**3052**	**12.6**	**19**	**69**	**234.8**

PASSING

		GP	Effic	Cmp-Att-Int	Pct	Yds	TD	Lng	Avg/G
7	Kenny Hill	8	154.65	214-321-8	66.7	2649	23	86	331.1
10	Kyle Allen	9	139.50	118-192-7	61.5	1322	16	60	146.9
21	Tra Carson	12	0.00	0-1-0	0.0	0	0	0	0.0
	TOTAL	**13**	**148.69**	**332-514-15**	**64.6**	**3971**	**39**	**86**	**305.5**
	OPPONENTS	**13**	**127.86**	**242-431-5**	**56.1**	**3052**	**19**	**69**	**234.8**

TOTAL OFFENSE

		G	Plays	Rush	Pass	Total	Avg/G
7	Kenny Hill	8	373	156	2649	2805	350.6
10	Kyle Allen	9	221	44	1322	1366	151.8
21	Tra Carson	12	125	581	0	581	48.4
3	Trey Williams	12	81	560	0	560	46.7
1	Brandon Williams	13	87	379	0	379	29.2
20	James White	12	22	153	0	153	12.8
27	Brice Dolezal	2	15	104	0	104	52.0
2	Speedy Noil	12	1	10	0	10	0.8
14	Conner McQueen	12	1	-1	0	-1	-0.1
84	Malcome Kennedy	11	1	-3	0	-3	-0.3
	TOTAL	**13**	**935**	**1949**	**3971**	**5920**	**455.4**
	OPPONENTS	**13**	**992**	**2808**	**3052**	**5860**	**450.8**

ALL-PURPOSE

		G	Rush	Rec	PR	KOR	IR	Tot	Avg/G
2	Speedy Noil	12	10	583	180	645	0	1418	118.2
3	Trey Williams	12	560	105	0	421	0	1086	90.5
11	Josh Reynolds	13	0	842	0	0	0	842	64.8
21	Tra Carson	12	581	78	0	24	0	683	56.9
84	Malcome Kennedy	11	-3	611	0	0	0	608	55.3
9	Ricky Seals-Jones	13	0	465	0	0	0	465	35.8
18	Edward Pope	13	0	454	0	0	0	454	34.9
1	Brandon Williams	13	379	65	0	0	0	444	34.2
82	Boone Niederhofer	13	0	293	0	0	0	293	22.5
23	Sabian Holmes	10	0	197	0	0	0	197	19.7
6	LaQuvionte Gonzalez	9	0	77	32	63	0	172	19.1
20	James White	12	153	10	0	0	0	163	13.6
7	Kenny Hill	8	156	0	0	0	0	156	19.5
27	Brice Dolezal	2	104	0	0	0	0	104	52.0
19	Jeremy Tabuyo	13	0	102	0	0	0	102	7.8
8	Nick Harvey	13	0	0	62	0	0	62	4.8
84	Cameron Clear	11	0	34	0	13	0	47	4.3
10	Kyle Allen	9	44	0	0	0	0	44	4.9
23	Armani Watts	13	0	0	0	0	36	36	2.8
15	Frank Iheanacho	7	0	23	0	0	0	23	3.3
80	Kyrion Parker	2	0	14	0	0	0	14	7.0
41	Brandon Alexander	13	0	0	0	13	0	13	1.0
13	Jamal Jeffery	2	0	12	0	0	0	12	6.0
68	Ben Compton	13	0	6	0	0	0	6	0.5
1	De'Vante Harris	10	0	0	0	0	5	5	0.5
29	Deshazor Everett	13	0	0	0	0	4	4	0.3
14	Conner McQueen	12	-1	0	0	0	0	-1	-0.1
	TOTAL	**13**	**1949**	**3971**	**274**	**1179**	**45**	**7418**	**570.6**
	OPPONENTS	**13**	**2808**	**3052**	**97**	**709**	**178**	**6844**	**526.5**

FIELD GOALS

		FGM-FGA	Pct	01-19	20-29	30-39	40-49	50-99	Lg	Blk
49	Josh Lambo	13-15	86.7	0-0	6-6	4-4	2-4	1-1	50	0
	TOTAL	**13-15**	**86.7**	**0-0**	**6-6**	**4-4**	**2-4**	**1-1**	**50**	**0**

FG SEQUENCE	TEXAS A&M	OPPONENTS
South Carolina	(33)	54
Lamar	(20)	(20),41
Rice	(47)	22,48,(33)
SMU	(39),(50),(24)	(29),44,(37)
Arkansas	40	44
Mississippi State	(27)	42
Ole Miss	-	-
Alabama	-	(21)
ULM	-	(51),(23),(22)
Auburn	49,(22),(27)	(30),41
Missouri	(40),(31)	(38),(35),49
LSU	(34)	22,(31),(27),39,(43)
West Virginia	(26)	(32),(40),(31)

*Numbers in (parentheses) indicate field goal was made. * blocked*

PUNTING

		No.	Yds	Avg	Long	TB	FC	I20	Blkd
38	Drew Kaser	62	2737	44.1	60	6	22	22	0
	TOTAL	**62**	**2737**	**44.1**	**60**	**6**	**22**	**22**	**0**
	OPPONENTS	**69**	**2825**	**40.9**	**56**	**4**	**15**	**13**	**0**

KICKOFFS

		No.	Yds	Avg	TB	OB	Retn	Net	YdLn
24	Taylor Bertolet	78	4921	63.1	42	2			
49	Josh Lambo	2	128	64.0	0	0			
	TOTAL	**80**	**5049**	**63.1**	**42**	**2**	**709**	**41.1**	**23**
	OPPONENTS	**73**	**4345**	**59.5**	**18**	**1**	**1179**	**37.2**	**27**

SCORING

	TD	FGs	PATs Kick	PATs Rush	PATs Rcv	PATs Pass	DXP	Saf	Points
Josh Lambo	0	13-15	59-59	0-0	0	0-0	0	0	98
Josh Reynolds	13	0-0	0-0	0-0	0	0-0	0	0	78
Trey Williams	8	0-0	0-0	0-0	0	0-0	0	0	48
Malcome Kennedy	6	0-0	0-0	0-0	0	0-0	0	0	36
Tra Carson	5	0-0	0-0	0-0	0	0-0	0	0	30
Speedy Noil	5	0-0	0-0	0-0	0	0-0	0	0	30
Edward Pope	4	0-0	0-0	0-0	0	0-0	0	0	24
Ricky Seals-Jones	4	0-0	0-0	0-0	0	0-0	0	0	24
Brandon Williams	3	0-0	0-0	0-0	0	0-0	0	0	18
James White	3	0-0	0-0	0-0	0	0-0	0	0	18
Sabian Holmes	2	0-0	0-0	0-0	0	0-0	0	0	12
Jeremy Tabuyo	2	0-0	0-0	0-0	0	0-0	0	0	12
Kyle Allen	1	0-0	0-0	0-0	0	0-0	0	0	6
Brice Dolezal	1	0-0	0-0	0-0	0	0-0	0	0	6
LaQuvionte Gonzalez	1	0-0	0-0	0-0	0	0-0	0	0	6
Deshazor Everett	1	0-0	0-0	0-0	0	0-0	0	0	6
Boone Niederhofer	1	0-0	0-0	0-0	0	0-0	0	0	6
TOTAL	**60**	**13-15**	**59-59**	**0-0**	**0**	**0-0**	**0**	**0**	**458**
OPPONENTS	**45**	**17-28**	**44-45**	**0-0**	**0**	**0-0**	**0**	**0**	**365**

INTERCEPTIONS

		No.	Yds	Avg	TD	Long
23	Armani Watts	3	36	12.0	0	36
1	De'Vante Harris	1	5	5.0	0	5
29	Deshazor Everett	1	4	4.0	0	4
	TOTAL	**5**	**45**	**9.0**	**0**	**36**
	OPPONENTS	**15**	**178**	**11.9**	**2**	**75**

PUNT RETURNS

		No.	Yds	Avg	TD	Long
2	Speedy Noil	15	180	12.0	0	67
8	Nick Harvey	4	62	15.5	0	30
6	LaQuvionte Gonzalez	2	32	16.0	0	28
	TOTAL	**22**	**274**	**12.5**	**0**	**67**
	OPPONENTS	**13**	**97**	**7.5**	**0**	**47**

KICK RETURNS

		No.	Yds	Avg	TD	Long
2	Speedy Noil	27	645	23.9	0	70
3	Trey Williams	17	421	24.8	0	75
6	LaQuvionte Gonzalez	3	63	21.0	0	24
41	Brandon Alexander	2	13	6.5	0	3
21	Tra Carson	1	24	24.0	0	24
85	Cameron Clear	1	13	13.0	0	13
	TOTAL	**51**	**1179**	**23.1**	**0**	**75**
	OPPONENTS	**36**	**709**	**19.7**	**0**	**50**

FUMBLE RETURNS

		No.	Yds	Avg	TD	Long
29	Deshazor Everett	0	0	0.0	1	0
	TOTAL	**0**	**0**	**0.0**	**1**	**0**
	OPPONENTS	**1**	**21**	**21.0**	**1**	**21**

ARMANI WATTS

HOWARD MATTHEWS

MYLES GARRETT

JUSTIN BASS

TEXAS A&M DEFENSIVE STATISTICS

			Tackles				Sacks		Pass Def		Fumbles		Blkd	
		GP-GS	Solo	Ast	Total	TFL/Yds	No-Yds	Int-Yds	BrUp	QBH	Rcv-Yds	FF	Kick	Saf
31	Howard Matthews	13	43	39	82	2.5-8	.	.	8	1	.	.	.	.
29	Deshazor Everett	13	51	28	79	4.5-10	.	1-4	7	.	.	.	.	.
43	Justin Bass	13	22	43	65	0.5-1	.	.	.	.	.	.	.	.
33	Shaan Washington	10	27	37	64	4.0-12	2.0-10	.	1	1	1-0	.	.	.
23	Armani Watts	13	38	21	59	2.0-5	.	3-36	9	.	.	.	.	.
26	Devonta Burns	13	31	26	57	1.0-8	1.0-8	.	1	2	.	2	.	.
83	Alonzo Williams	13	17	40	57	5.5-24	4.5-22	.	1	4	1-0	.	.	.
15	Myles Garrett	12	29	24	53	14.0-73	11.5-67	.	1	10	.	.	1	.
1	De'Vante Harris	10	32	21	53	1.5-3	.	1-5	5	.	2-0	.	.	.
95	Julien Obioha	13	18	29	47	5.0-13	1.0-6	.	.	2	1-0	.	.	.
98	Hardreck Walker	13	17	18	35	0.5-0	.	.	3	2	.	.	.	.
42	Otaro Alaka	12	21	12	33	3.5-7	.	.	2	4	.	2	.	.
16	Donnie Baggs	13	11	18	29	4.5-11	2.0-6	.	.	2	.	.	.	.
10	Daeshon Hall	13	10	19	29	6.0-30	4.5-28	.	.	5	.	.	.	.
5	Floyd Raven, Sr	13	16	13	29	.	.	.	1	.	1-0	1	.	.
14	Josh Walker	10	9	18	27	1.0-4	0.5-1	.	.	.	.	.	.	.
7	J. Mastrogiovanni	10	12	14	26	1.0-4	.	.	1	1	.	.	.	.
89	Ivan Robinson	7	12	11	23	1.5-7	1.0-6	.	.	3	.	.	1	.
18	Donovan Wilson	10	17	2	19	3.0-7	.	.	.	.	.	.	.	.
28	Victor Davis	12	13	6	19	.	.	.	1	.	.	.	.	.
8	Nick Harvey	13	10	4	14	1.0-3	.	.	.	.	.	.	.	.
92	Zaycoven Henderson	11	4	9	13	.	.	.	.	.	.	.	.	.
3	Tommy Sanders	11	6	7	13	3.5-9	2.0-7	.	3	6	.	.	.	.
96	Jay Arnold	11	4	5	9	1.0-3	1.5-3	.	.	2	.	.	.	.
12	Sam Moeller	13	5	4	9	.	.	.	.	.	.	.	.	.
40	Jarrett Johnson	11	4	5	9	1.0-4	.	.	.	.	.	.	.	.
9	Qualen Cunningham	12	5	3	8	2.5-8	1.5-7	.	.	5	.	.	.	.
97	Darrell Jackson	5	6	1	7	3.5-6	1.0-2	.	.	.	.	.	.	.
25	Clay Honeycutt	9	3	2	5	.	.	.	.	.	1-0	.	.	.
17	Alex Sezer, Jr	12	4	1	5	.	.	.	.	.	.	.	.	.
55	Justin Manning	5	2	1	3	1.0-5	1.0-5	.	.	.	.	.	.	.
46	A.J. Hilliard	1	3	.	3	1.0-2	1.0-2	.	.	1	.	.	.	.
22	Tavares Garner	4	1	2	3	.	.	.	.	.	.	.	.	.
20	James White	12	2	1	3	.	.	.	.	.	.	.	.	.
82	Boone Niederhofer	13	2	.	2	.	.	.	.	.	.	.	.	.
21	Tra Carson	12	1	1	2	.	.	.	.	.	.	1	.	.
52	Brett Wade	2	1	1	2	.	.	.	.	.	.	.	.	.
3	Trey Williams	12	2	.	2	.	.	.	.	.	.	.	.	.
1	Brandon Williams	13	1	.	1	.	.	.	.	.	.	.	.	.
36	Jonathan Wiggins	3	1	.	1	.	.	.	.	.	.	.	.	.
84	Malcome Kennedy	11	1	.	1	.	.	.	.	.	.	.	.	.
18	Edward Pope	13	1	.	1	.	.	.	.	.	.	.	.	.
13	Reggie Chevis	3	1	.	1	.	.	.	.	.	.	.	.	.
19	Jeremy Tabuyo	13	1	.	1	.	.	.	.	.	.	.	.	.
56	Mike Matthews	10	1	.	1	.	.	.	.	.	.	.	.	.
54	Alex Freeman	13	1	.	1	.	.	.	.	1	1-0	1	.	.
35	Tyrell Taylor	2	.	.	.	.	.	.	.	1	.	.	.	.
9	Ricky Seals-Jones	13	.	.	.	.	.	.	.	.	.	.	1	.
	TOTAL	**13**	**519**	**486**	**1005**	**76-267**	**36-180**	**5-45**	**44**	**53**	**8-0**	**7**	**3**	**.**
	OPPONENTS	**13**	**500**	**426**	**926**	**68.0-281**	**27-188**	**15-178**	**47**	**35**	**5-21**	**8**	**.**	**.**

SOLO TACKLES

29 D. Everett 51
31 H. Matthews..... 43
23 A. Watts..... 38
1 D. Harris 32
26 D. Burns..... 31

ASSISTED TACKLES

43 J. Bass..... 43
83 A. Williams 40
31 H. Matthews..... 39
33 S. Washington .. 37
95 J. Obioha 29
29 D. Everett 28

TACKLES FOR LOSS/YDS

15 M. Garrett 14.0
10 D. Hall..... 6.0
83 A. Williams 5.5
95 J. Obioha 5.0
16 D. Baggs 4.5

QB SACKS/ YDS

15 M. Garrett 11.5
83 A. Williams 4.5
10 D. Hall..... 4.5
16 D. Baggs 2.0
33 S. Washington . 2.0

SPECIAL TEAMS TACKLES

12 S. Moeller..... 5
26 D. Burns..... 4
5 F. Raven..... 4
17 A. Sezer, Jr 4

PARTICIPATION CHART

	Name	GP/GS	SC	LU	RICE	SMU	ARK	MS	OM	UA	ULM	AU	MU	LS	WVU
42	Otaro Alaka	12/5	...	XXX	XXX	XXX	XXX	XXX	XXX	XXX	START	START	START	START	START
41	B. Alexander	13/-	XXX	XXX	XXX	XXX	XXX	XXX	XXX	XXX	XXX	XXX	XXX	XXX	XXX
10	Kyle Allen	9/5	...	XXX	XXX	XXX	...	...	...	XXX	START	START	START	START	START
96	Jay Arnold	11/1	XXX	XXX	XXX	START	XXX	XXX	XXX	XXX	XXX	...	XXX	XXX	...
16	Donnie Baggs	13/3	XXX	XXX	XXX	XXX	START	XXX	XXX	START	XXX	XXX	XXX	START	XXX
43	Justin Bass	13/9	XXX	START	START	START	START	START	START	START	XXX	XXX	XXX	START	START
24	Taylor Bertolet	13/-	XXX	XXX	XXX	XXX	XXX	XXX	XXX	XXX	XXX	XXX	XXX	XXX	XXX
26	Devonta Burns	13/10	START	START	START	START	XXX	START	START	XXX	START	START	START	XXX	START
21	Tra Carson	12/4	XXX	...	START	XXX	XXX	START	XXX	START	XXX	XXX	XXX	XXX	START
79	Joseph Cheek	12/10	START	START	START	START	START	XXX	XXX	...	START	START	START	START	START
13	Reggie Chevis	3/-	...	XXX	...	...	...	...	...	...	XXX	...	...	XXX	...
85	Cameron Clear	11/5	START	...	...	XXX	START	XXX	START	START	START	XXX	XXX	XXX	XXX
68	Ben Compton	13/4	XXX	XXX	START	START	XXX	XXX	XXX	XXX	START	XXX	XXX	XXX	START
9	Q. Cunningham	12/-	XXX	XXX	XXX	XXX	XXX	XXX	XXX	XXX	...	XXX	XXX	XXX	XXX
28	Victor Davis	12/5	START	START	START	XXX	XXX	XXX	START	START	XXX	XXX	...	XXX	XXX
27	Brice Dolezal	2/-	...	XXX	...	XXX	...	...	...	...	...	...	...	...	...
29	D. Everett	13/13	START	START	START	START	START	START	START	START	START	START	START	START	START
59	Isaac Flores	1/-	...	XXX	...	...	...	...	...	...	...	...	...	...	...
54	Alex Freeman	13/-	XXX	XXX	XXX	XXX	XXX	XXX	XXX	XXX	XXX	XXX	XXX	XXX	XXX
22	Tavares Garner	4/-	XXX	XXX	XXX	XXX	...	...	...	...	...	...	...	...	...
15	Myles Garrett	12/8	XXX	XXX	XXX	XXX	START	START	START	START	START	START	...	START	START
67	Tyler Godwin	1/-	...	XXX	...	...	...	...	...	...	...	...	...	...	...
6	L. Gonzalez	9/1	XXX	XXX	XXX	XXX	...	...	...	XXX	XXX	XXX	START	...	XXX
78	G. Gramling	13/10	START	START	START	START	START	START	START	START	XXX	START	START	XXX	XXX
77	J.J. Gustafson	4/-	XXX	XXX	XXX	XXX	...	...	...	...	...	...	...	...	...
10	Daeshon Hall	13/5	START	START	START	START	XXX	XXX	XXX	XXX	XXX	XXX	START	XXX	XXX
1	De'Vante Harris	10/7	...	...	...	XXX	START	START	XXX	XXX	START	START	START	START	START
51	Jarvis Harrison	11/8	...	...	XXX	XXX	XXX	START	START	START	START	START	START	START	START
8	Nick Harvey	13/1	XXX	XXX	XXX	START	XXX	XXX	XXX	XXX	XXX	XXX	XXX	XXX	XXX
92	Z. Henderson	11/1	XXX	XXX	XXX	XXX	...	XXX	XXX	XXX	...	XXX	XXX	START	XXX
7	Kenny Hill	8/8	START	START	START	START	START	START	START	START	...	...	...	...	...
46	A.J. Hilliard	1/1	START	...	...	...	...	...	...	...	...	...	...	...	...
23	Sabian Holmes	10/1	XXX	XXX	XXX	XXX	XXX	XXX	XXX	XXX	...	...	XXX	...	START
25	Clay Honeycutt	9/-	XXX	XXX	XXX	XXX	XXX	XXX	...	XXX	...	XXX	XXX	...	...
74	Germain Ifedi	11/11	START	START	START	START	START	START	START	START	START	...	...	START	START
15	Frank Iheanacho	7/-	XXX	XXX	XXX	XXX	...	XXX	...	XXX	...	...	...	...	XXX
97	Darrell Jackson	5/-	...	XXX	...	XXX	...	...	...	...	XXX	...	XXX	...	XXX
13	Jamal Jeffery	2/-	...	XXX	...	XXX	...	...	...	...	...	...	...	...	...
40	Jarrett Johnson	11/-	XXX	XXX	XXX	XXX	XXX	XXX	XXX	XXX	XXX	XXX	XXX	...	...
38	Drew Kaser	13/-	XXX	XXX	XXX	XXX	XXX	XXX	XXX	XXX	XXX	XXX	XXX	XXX	XXX
84	Malcome Kennedy	11/10	START	START	START	START	XXX	...	...	START	START	START	START	START	START
49	Josh Lambo	12/-	XXX	XXX	XXX	XXX	XXX	XXX	XXX	...	XXX	XXX	XXX	XXX	XXX
63	Ryan Lindblade	2/-	...	XXX	...	XXX	...	...	...	...	...	...	...	...	...
62	Chad Loitz	1/-	...	XXX	...	...	...	...	...	...	...	...	...	...	...
55	Justin Manning	5/-	...	XXX	...	XXX	...	...	...	XXX	...	XXX	...	...	XXX
49	Taylor Martinez	1/-	...	XXX	...	...	...	...	...	...	...	...	...	...	...
7	J. Mastrogiovan	10/7	START	START	...	START	START	START	START	START	...	...	XXX	XXX	XXX
31	Howard Matthews	13/12	START	START	START	START	START	START	START	START	START	START	START	START	XXX
56	Mike Matthews	10/10	START	START	...	...	START	START	START	START	START	START	START	START	...
14	Conner McQueen	12/-	XXX	XXX	XXX	XXX	XXX	XXX	XXX	...	XXX	XXX	XXX	XXX	XXX
12	Sam Moeller	13/-	XXX	XXX	XXX	XXX	XXX	XXX	XXX	XXX	XXX	XXX	XXX	XXX	XXX
82	B. Niederhofer	13/1	XXX	XXX	XXX	XXX	XXX	START	XXX	XXX	XXX	XXX	XXX	XXX	XXX
2	Speedy Noil	12/5	XXX	START	START	...	START	XXX	XXX	START	XXX	START	XXX	XXX	XXX
95	Julien Obioha	13/13	START	START	START	START	START	START	START	START	START	START	START	START	START
70	Cedric Ogbuehi	13/13	START	START	START	START	START	START	START	START	START	START	START	START	START
80	Kyrion Parker	2/-	...	...	...	...	...	XXX	...	XXX	...	...	...	...	...
64	Trey Parker	1/-	...	XXX	...	...	...	...	...	...	...	...	...	...	...
18	Edward Pope	13/7	START	XXX	XXX	START	START	START	START	XXX	XXX	XXX	START	START	XXX
5	Floyd Raven, Sr	13/5	XXX	XXX	XXX	XXX	XXX	XXX	START	START	START	START	START	XXX	XXX
11	Josh Reynolds	13/11	START	START	START	START	XXX	START	START	START	START	START	START	START	XXX
89	Ivan Robinson	7/6	...	...	XXX	...	START	START	START	START	START	START	...	...	...
3	Tommy Sanders	11/-	XXX	XXX	XXX	XXX	...	XXX	XXX	...	XXX	XXX	XXX	XXX	XXX
94	Tanner Schorp	1/-	...	XXX	...	...	...	...	...	...	...	...	...	...	...
9	R. Seals-Jones	13/10	XXX	START	START	START	START	START	START	XXX	XXX	START	START	START	START
17	Alex Sezer, Jr	12/-	XXX	XXX	XXX	XXX	...	XXX	XXX	XXX	XXX	XXX	XXX	XXX	XXX
47	Caden Smith	13/-	XXX	XXX	XXX	XXX	XXX	XXX	XXX	XXX	XXX	XXX	XXX	XXX	XXX
73	J. Stuckey	8/-	XXX	XXX	XXX	XXX	...	...	...	...	...	XXX	XXX	XXX	XXX
19	Jeremy Tabuyo	13/1	XXX	XXX	XXX	XXX	XXX	XXX	XXX	XXX	XXX	XXX	XXX	XXX	START
35	Tyrell Taylor	2/-	...	XXX	...	XXX	...	...	...	...	...	...	...	...	...
71	Kimo Tipoti	1/-	...	XXX	...	...	...	...	...	...	...	...	...	...	...
52	Brett Wade	2/-	...	XXX	...	XXX	...	...	...	...	...	...	...	...	...
98	Hardreck Walker	13/6	START	START	START	XXX	XXX	XXX	XXX	XXX	START	XXX	START	XXX	START
14	Josh Walker	10/4	...	XXX	START	XXX	XXX	XXX	XXX	XXX	START	START	START	...	...
33	S. Washington	10/-	...	...	...	XXX	XXX	XXX	XXX	XXX	XXX	XXX	XXX	XXX	XXX
23	Armani Watts	13/8	START	START	START	START	START	START	XXX	XXX	XXX	XXX	XXX	START	START
20	James White	12/-	...	XXX	XXX	XXX	XXX	XXX	XXX	XXX	XXX	XXX	XXX	XXX	XXX
36	J. Wiggins	3/-	XXX	XXX	XXX	...	...	...	...	...	...	...	...	...	...
83	Alonzo Williams	13/12	START	START	START	START	START	START	START	START	XXX	START	START	START	START
1	B. Williams	13/6	START	XXX	XXX	START	START	XXX	START	XXX	START	XXX	XXX	START	XXX
3	Trey Williams	12/2	XXX	START	XXX	XXX	XXX	XXX	XXX	XXX	...	START	XXX	XXX	XXX
19	Donovan Wilson	10/1	...	XXX	XXX	XXX	...	XXX	XXX	XXX	XXX	XXX	XXX	...	START

RUSHING / RECEIVING / PASSING — GAME-BY-GAME

RUSHING

		No-Yds/TD	SC	LU	RICE	SMU	ARK	MS	OM	UA	ULM	AU	MU	LS	WVU
21	Tra Carson	124-581/5	7-30/3	DNP	11-66/1	6-34/0	8-55/0	11-59/0	11-29/0	5-6/0	13-47/1	9-49/0	10-56/0	8-17/0	25-133/0
3	Trey Williams	81-560/7	13-78/1	7-54/1	2-10/0	7-66/2	9-26/0	4-53/0	7-14/1	3-12/0	DNP	10-64/0	4-35/0	4-62/1	11-86/1
1	B. Williams	87-379/3	11-57/0	4-18/0	5-44/0	3-20/1	2-19/1	4-14/0	8-16/0	4-21/0	19-71/1	12-68/0	7-8/0	7-18/0	1-5/0
7	Kenny Hill	52-156/0	7-5/0	2-6/0	5-38/0	2-57/0	6-30/0	12-35/0	8--4/0	10--11/0	DNP	DNP	DNP	DNP	DNP
20	James White	22-153/3	DNP	11-62/2	2-12/0	7-64/1	-	-	-	1-4/0	1-11/0	-	-	-	-
27	Brice Dolezal	15-104/1	DNP	11-86/1	DNP	4-18/0	DNP	DNP	DNP	DNP	DNP	DNP	DNP	DNP	DNP
10	Kyle Allen	29-44/1	DNP	-	-	2-9/0	DNP	DNP	DNP	1--1/0	6-12/0	2--1/0	6-5/0	2--13/0	10-33/1
2	Speedy Noil	1-10/0	-	-	-	DNP	1-10/0	-	-	-	-	-	-	-	-
14	Conner McQueen	1--1/0	-	-	-	-	-	-	1--1/0	DNP	-	-	-	-	-
84	Malcome Kennedy	1--3/0	-	-	-	-	1--3/0	DNP	DNP	-	-	-	-	-	-

RUSHING

		No-Yds/TD	SC	LU	RICE	SMU	ARK	MS	OM	UA	ULM	AU	MU	LS	WVU
13	Josh Reynolds	52-842/13	6-76/1	3-33/0	2-68/2	1-70/1	4-89/1	7-66/2	6-74/1	3-42/0	2-15/0	6-88/2	5-125/2	2-16/0	5-80/1
84	Malcome Kennedy	53-611/6	14-137/0	3-33/1	7-88/0	6-76/0	3-44/1	DNP	DNP	4-4/0	1-4/0	4-118/1	3-22/1	1-3/0	7-82/2
2	Speedy Noil	46-583/5	5-55/0	4-71/0	3-71/1	DNP	1-8/0	3-50/2	11-105/0	4-32/0	5-69/1	1-16/0	3-36/0	4-46/1	2-24/0
9	R. Seals-Jones	49-465/4	5-67/1	3-45/1	5-42/1	3-38/0	4-29/0	10-72/0	7-84/0	-	-	6-46/1	4-20/0	1-1/0	1-21/0
18	Edward Pope	30-454/4	4-75/1	4-56/1	2-36/0	2-13/0	4-151/2	2-38/0	5-30/0	2-22/0	2-15/0	-	2-7/0	1-11/0	-
82	B. Niederhofer	29-293/1	3-18/0	3-21/1	-	6-73/0	-	8-69/0	3-17/0	3-34/0	-	-	1-7/0	2-54/0	-
23	Sabian Holmes	13-197/2	2-32/0	3-75/1	-	-	2-38/0	2-27/0	1-13/1	1-4/0	DNP	DNP	-	DNP	2-8/0
3	Trey Williams	16-105/1	1-0/0	-	2-4/0	-	1-15/0	-	5-41/0	-	DNP	1-4/0	2-2/0	2--7/0	2-46/1
19	Jeremy Tabuyo	7-102/2	-	1-7/0	-	2-80/2	1-6/0	1-8/0	-	-	1-1/0	-	-	-	1-0/0
21	Tra Carson	9-78/0	1-16/0	DNP	-	-	1-6/0	3-21/0	-	-	-	-	1-10/0	2-5/0	1-20/0
6	L. Gonzalez	5-77/1	-	2-45/1	-	3-32/0	DNP	DNP	DNP	-	-	-	-	DNP	-
1	B. Williams	9-65/0	1-13/0	-	-	1-13/0	-	-	1-14/0	1-2/0	1-0/0	1-5/0	2-9/0	1-9/0	-
85	Cameron Clear	5-34/0	1-12/0	DNP	DNP	-	-	-	3-23/0	-	-	-	1--1/0	-	-
15	Frank Iheanacho	2-23/0	1-10/0	-	-	-	DNP	-	DNP	-	DNP	DNP	DNP	DNP	1-13/0
80	Kyrion Parker	1-14/0	DNP	DNP	DNP	DNP	DNP	1-14/0	DNP	-	DNP	DNP	DNP	DNP	DNP
13	Jamal Jeffery	2-12/0	DNP	2-12/0	DNP	-	DNP	DNP	DNP	DNP	DNP	DNP	DNP	DNP	DNP
20	James White	3-10/0	DNP	1-7/0	-	-	-	-	-	1-1/0	1-2/0	-	-	-	-
68	Ben Compton	1-6/0	-	-	-	-	-	-	-	-	-	-	-	1-6/0	-

KYLE ALLEN

PASSING

#7 KENNY HILL

	Att	Comp	Int	Pct	Yards	TD	Long	Sack	Yds	Effic
at South Carolina	60	44	0	73.3	511	3	33	1	9	161.4
LAMAR	26	17	0	65.4	283	4	51	0	0	207.6
RICE	31	20	0	64.5	300	4	48	2	19	188.4
SMU	22	16	1	72.7	265	2	70	1	1	194.8
vs Arkansas	41	21	1	51.2	386	4	86	0	0	157.6
at Mississippi State	62	37	3	59.7	365	4	29	4	33	120.7
OLE MISS	53	42	2	79.2	401	2	33	2	26	147.7
at Alabama	26	17	1	65.4	138	0	26	5	26	102.3
ULM	*-- Did Not Play --*									
at Auburn	*-- Did Not Play --*									
MISSOURI	*-- Did Not Play --*									
LSU	*-- Did Not Play --*									
vs. West Virginia	*-- Did Not Play --*									
TOTALS	**321**	**214**	**8**	**66.7**	**2649**	**23**	**86**	**15**	**114**	**154.6**

#10 KYLE ALLEN

	Att	Comp	Int	Pct	Yards	TD	Long	Sack	Yds	Effic
at South Carolina	*-- Did Not Play --*									
LAMAR	16	12	1	75.0	122	2	33	0	0	167.8
RICE	2	1	1	50.0	9	0	9	0	0	-12.2
SMU	15	8	0	53.3	130	1	50	0	0	148.1
vs Arkansas	*-- Did Not Play --*									
at Mississippi State	*-- Did Not Play --*									
OLE MISS	*-- Did Not Play --*									
at Alabama	5	2	0	40.0	3	0	2	1	1	45.0
ULM	28	13	1	46.4	106	1	39	3	27	82.9
at Auburn	29	19	1	65.5	277	4	60	1	2	184.4
MISSOURI	35	24	1	68.6	237	3	56	3	14	148.0
LSU	27	17	1	63.0	144	1	42	2	13	112.6
vs. West Virginia	35	22	1	62.9	294	4	44	2	17	165.4
TOTALS	**192**	**118**	**7**	**61.5**	**1322**	**16**	**60**	**12**	**74**	**139.5**

TACKLES — GAME-BY-GAME

	Name	UA-A	SC	LU	RICE	SMU	AR	MS	OM	UA	ULM	AU	MU	LS	WVU	
31	Howard Matthews	43-39	82	6-2	2-0	7-7	0-3	4-3	3-2	2-3	2-2	1-3	4-2	3-6	9-6	-
29	D. Everett	51-28	79	1-0	3-1	3-1	3-1	7-9	5-1	6-6	4-2	1-0	3-2	3-3	6-2	6-0
43	Justin Bass	22-43	65	3-1	2-3	1-9	1-3	2-5	4-3	0-4	4-1	0-4	0-1	3-2	0-6	2-1
99	S. Washington	27-37	64	DNP	DNP	DNP	4-2	1-6	4-3	1-3	6-4	3-1	2-4	4-6	2-8	-
23	Armani Watts	38-21	59	2-1	5-1	4-2	2-3	1-4	7-0	0-1	3-1	3-2	4-2	1-3	4-0	2-1
26	Devonta Burns	31-26	57	2-2	2-1	4-4	-	1-1	3-3	4-5	3-0	1-4	6-3	2-2	2-1	1-0
83	Alonzo Williams	17-40	57	-	2-4	1-3	4-3	0-7	2-2	0-1	2-3	3-2	2-2	0-4	1-9	-
1	De'Vante Harris	32-21	53	DNP	DNP	DNP	3-0	5-5	2-4	1-0	2-3	5-2	1-1	5-3	4-2	4-1
15	Myles Garrett	29-24	53	2-0	4-1	5-3	1-1	1-2	5-5	1-2	3-0	3-3	1-3	DNP	1-3	2-1
95	Julien Obioha	18-29	47	2-0	0-2	3-5	-	0-4	4-2	1-4	-	-	4-4	1-5	1-3	2-0
98	Hardreck Walker	17-18	35	1-0	2-2	3-4	2-1	0-1	2-1	1-1	-	-	1-0	1-4	1-3	3-1
42	Otaro Alaka	21-12	33	DNP	0-1	-	3-0	-	1-0	-	2-1	3-3	4-0	2-2	0-4	6-1
5	Floyd Raven, Sr	16-13	29	1-0	1-0	1-1	1-0	-	-	1-3	3-1	0-3	2-4	4-0	1-1	1-0
10	Daeshon Hall	10-19	29	1-0	3-4	0-3	0-1	0-2	1-1	-	1-0	0-1	1-2	1-5	-	2-0
16	Donnie Baggs	11-18	29	2-1	2-0	2-2	0-1	0-3	0-1	0-1	2-2	1-1	0-1	-	1-4	1-1
14	Josh Walker	9-18	27	DNP	0-4	1-2	0-2	-	-	-	-	3-3	4-4	1-3	DNP	DNP
7	J. Mastrogiovan	12-14	26	5-2	2-0	DNP	-	0-3	2-2	3-4	0-2	DNP	DNP	-	0-1	-
89	Ivan Robinson	12-11	23	DNP	DNP	2-1	DNP	3-4	1-4	3-2	2-0	-	1-0	DNP	DNP	DNP
18	Donovan Wilson	17-2	19	DNP	1-0	-	-	DNP	-	0-1	2-0	2-0	3-0	1-0	DNP	8-1
28	Victor Davis	13-6	19	1-2	2-0	3-1	2-2	-	-	-	2-0	3-1	-	DNP	-	-
8	Nick Harvey	10-4	14	1-0	0-1	2-0	1-0	0-1	-	1-0	3-0	0-1	-	1-0	-	1-1
3	Tommy Sanders	6-7	13	-	0-1	2-3	1-0	DNP	-	0-1	DNP	0-1	1-0	1-0	-	1-1
92	Z. Henderson	4-9	13	1-0	0-2	1-0	0-1	DNP	-	-	-	DNP	2-1	-	0-5	-
12	Sam Moeller	5-4	9	0-1	-	-	2-1	1-0	-	-	1-0	-	0-1	-	0-1	1-0
96	Jay Arnold	4-5	9	1-0	-	-	2-2	0-1	-	-	-	0-1	DNP	0-1	1-0	DNP
40	Jarrett Johnson	4-5	9	-	0-2	-	-	-	-	-	-	3-2	-	1-1	DNP	DNP
9	Q. Cunningham	5-3	8	-	0-1	2-1	1-0	-	-	-	-	DNP	1-0	0-1	1-0	-
97	Darrell Jackson	6-1	7	DNP	-	DNP	4-1	DNP	DNP	DNP	DNP	1-0	DNP	1-0	DNP	-
25	Clay Honeycutt	3-2	5	-	-	1-0	0-1	1-1	-	DNP	-	DNP	-	1-0	DNP	DNP
17	Alex Sezer, Jr	4-1	5	-	-	1-0	1-0	DNP	1-0	-	-	-	-	0-1	-	1-0
20	James White	2-1	3	DNP	1-0	-	-	-	1-0	-	-	-	-	-	0-1	-
22	Tavares Garner	1-2	3	-	-	-	1-2	DNP	DNP	DNP	DNP	DNP	DNP	DNP	DNP	DNP
46	A.J. Hilliard	3-0	3	3-0	DNP	DNP	DNP	DNP	DNP	DNP	DNP	DNP	DNP	DNP	DNP	DNP
55	Justin Manning	2-1	3	DNP	0-1	DNP	2-0	DNP	DNP	DNP	-	DNP	-	DNP	DNP	-
82	B. Niederhofer	2-0	2	-	-	-	-	-	2-0	-	-	-	-	-	-	-
21	Tra Carson	1-1	2	-	DNP	-	-	-	-	-	-	-	0-1	-	1-0	-
3	Trey Williams	2-0	2	-	1-0	-	1-0	-	-	-	-	DNP	-	-	-	-
52	Brett Wade	1-1	2	DNP	1-0	DNP	0-1	DNP	DNP	DNP	DNP	DNP	DNP	DNP	DNP	DNP
56	Mike Matthews	1-0	1	-	-	DNP	DNP	-	1-0	-	-	-	-	-	-	DNP
54	Alex Freeman	1-0	1	-	-	-	-	-	1-0	-	-	-	-	-	-	-
36	J. Wiggins	1-0	1	-	1-0	-	DNP	DNP	DNP	DNP	DNP	DNP	DNP	DNP	DNP	DNP
13	Reggie Chevis	1-0	1	DNP	1-0	DNP	DNP	DNP	DNP	DNP	DNP	-	DNP	DNP	-	DNP
19	Jeremy Tabuyo	1-0	1	-	-	1-0	-	-	-	-	-	-	-	-	-	-
1	B. Williams	1-0	1	-	-	-	-	-	-	-	-	-	-	1-0	-	-
18	Edward Pope	1-0	1	-	-	-	-	-	-	-	-	-	1-0	-	-	-
84	Malcome Kennedy	1-0	1	-	-	-	-	-	DNP	DNP	-	-	-	-	1-0	-

JUSTIN BASS, DONNIE BAGGS & JOSH WALKER

SEASON SUPERLATIVES

TEXAS A&M

INDIVIDUAL GAME HIGHS vs. OPPONENT

Rushes	25	Tra Carson	vs West Virginia	Dec 29, 2014
Yards Rushing	133	Tra Carson	vs West Virginia	Dec 29, 2014
TD Rushes	3	Tra Carson	at South Carolina	Aug 28, 2014
Long Rush	58	Kenny Hill	at SMU	Sep 20, 2014
Pass attempts	62	Kenny Hill	at Mississippi State	Oct 4, 2014
Pass completions	44	Kenny Hill	at South Carolina	Aug 28, 2014
Yards Passing	511	Kenny Hill	at South Carolina	Aug 28, 2014
TD Passes	4	Six times, last Kyle Allen	vs West Virginia	Dec 29, 2014
Long Pass	86	Kenny Hill	vs Arkansas	Sep 27, 2014
Receptions	14	Malcome Kennedy	at South Carolina	Aug 28, 2014
Yards Receiving	151	Edward Pope	vs Arkansas	Sep 27, 2014
TD Receptions	2	Eight times, last Josh Reynolds	vs Rice	Sep 13, 2014
Long Reception	86	Edward Pope	vs Arkansas	Sep 27, 2014
Field Goals	3	Josh Lambo	at SMU	Sep 20, 2014
Long Field Goal	50	Josh Lambo	at SMU	Sep 20, 2014
Punts	9	Drew Kaser	at Alabama	Oct 18, 2014
Punting Avg	54.7	Drew Kaser	at Auburn	Nov 08, 2014
Long Punt	60	Drew Kaser	at Auburn	Nov 08, 2014
Punts inside 20	4	Drew Kaser	at Mississippi State	Oct 4, 2014
		Drew Kaser	vs ULM	Nov 01, 2014
Long Punt Return	67	Speedy Noil	vs Lamar	Sep 06, 2014
Long Kickoff Return	75	Trey Williams	at Alabama	Oct 18, 2014
Tackles	16	Deshazor Everett	vs Arkansas	Sep 27, 2014
Sacks	3.5	Myles Garrett	vs ULM	Nov 01, 2014
Tackles For Loss	3.5	Myles Garrett	vs Rice	Sep 13, 2014
		Darrell Jackson	at SMU	Sep 20, 2014
		Myles Garrett	vs ULM	Nov 01, 2014
Interceptions	1	Armani Watts	at South Carolina	Aug 28, 2014
		Deshazor Everett	vs Lamar	Sep 06, 2014
		Armani Watts	vs ULM	Nov 01, 2014
		Armani Watts	vs Missouri	Nov 15, 2014
		De'Vante Harris	vs LSU	Nov 27, 2014

OPPONENTS

INDIVIDUAL GAME HIGHS vs. TEXAS A&M

Rushes	30	C. Artis-Payne	Auburn	Nov 08, 2014
Yards Rushing	221	C. Artis-Payne	Auburn	Nov 08, 2014
TD Rushes	3	Dak Prescott	Mississippi State	Oct 4, 2014
Long Rush	51	Sam Irwin-Hill	Arkansas	Sep 27, 2014
		B.Holloway	Mississippi State	Oct 4, 2014
Pass attempts	47	Pete Thomas	ULM	Nov 01, 2014
Pass completions	26	Pete Thomas	ULM	Nov 01, 2014
Yards Passing	366	Dylan Thompson	South Carolina	Aug 28, 2014
TD Passes	4	Dylan Thompson	South Carolina	Aug 28, 2014
Long Pass	69	Dylan Thompson	South Carolina	Aug 28, 2014
Receptions	8	Amari Cooper	Alabama	Oct 18, 2014
		Jackson, Kenzee	ULM	Nov 01, 2014
Yards Receiving	140	Amari Cooper	Alabama	Oct 18, 2014
TD Receptions	2	Nick Jones	South Carolina	Aug 28, 2014
		Amari Cooper	Alabama	Oct 18, 2014
Long Reception	69	Nick Jones	South Carolina	Aug 28, 2014
Field Goals	3	Justin Manton	ULM	Nov 01, 2014
		Josh Lambert	West Virginia	Dec 29, 2014
Long Field Goal	51	Justin Manton	ULM	Nov 01, 2014
Punts	10	Juan Carranco	Lamar	Sep 06, 2014
Punting Avg	50.0	JK Scott	Alabama	Oct 18, 2014
Long Punt	56	JK Scott	Alabama	Oct 18, 2014
Punts inside 20	3	Will Gleeson	Ole Miss	Oct 11, 2014
Long Punt Return	47	Christion Jones	Alabama	Oct 18, 2014
Long Kickoff Return	50	Alford, Mario	West Virginia	Dec 29, 2014
Tackles	13	M. Spaight	Arkansas	Sep 27, 2014
		H Kissinger	ULM	Nov 01, 2014
Sacks	2.0	Marquis Haynes	Ole Miss	Oct 11, 2014
		Markus Golden	Missouri	Nov 15, 2014
Tackles For Loss	2.5	Wes Tonkery	West Virginia	Dec 29, 2014
Interceptions	3	Richie Brown	Mississippi State	Oct 4, 2014

TEAM GAME HIGHS vs. OPPONENT

Rushes	48	vs West Virginia	Dec 29, 2014
Yards Rushing	268	at SMU	Sep 20, 2014
Yards Per Rush	8.6	at SMU	Sep 20, 2014
TD Rushes	4	at South Carolina	Aug 28, 2014
		vs Lamar	Sep 06, 2014
		at SMU	Sep 20, 2014
Pass attempts	62	at Mississippi State	Oct 4, 2014
Pass completions	44	at South Carolina	Aug 28, 2014
Yards Passing	511	at South Carolina	Aug 28, 2014
Yards Per Pass	10.7	at SMU	Sep 20, 2014
TD Passes	6	vs Lamar	Sep 06, 2014
Total Plays	99	at South Carolina	Aug 28, 2014
Total Offense	680	at South Carolina	Aug 28, 2014
Yards Per Play	9.8	at SMU	Sep 20, 2014
Points	73	vs Lamar	Sep 06, 2014
Sacks By	8	at SMU	Sep 20, 2014
First Downs	39	at South Carolina	Aug 28, 2014
Penalties	9	vs Arkansas	Sep 27, 2014
Penalty Yards	102	vs West Virginia	Dec 29, 2014
Turnovers	3	vs Lamar	Sep 06, 2014
		at Mississippi State	Oct 4, 2014
		vs Ole Miss	Oct 11, 2014
Interceptions By	1	at South Carolina	Aug 28, 2014
		vs Lamar	Sep 06, 2014
		vs ULM	Nov 01, 2014
		vs Missouri	Nov 15, 2014
		vs LSU	Nov 27, 2014
Punts	9	at Alabama	Oct 18, 2014
Punting Avg	54.7	at Auburn	Nov 08, 2014
Long Punt	60	at Auburn	Nov 08, 2014

TEAM GAME HIGHS vs. TEXAS A&M

Rushes	59	Auburn	Nov 08, 2014
Yards Rushing	384	LSU	Nov 27, 2014
Yards Per Rush	6.8	Missouri	Nov 15, 2014
TD Rushes	5	Mississippi State	Oct 4, 2014
Pass attempts	49	ULM	Nov 01, 2014
Pass completions	28	ULM	Nov 01, 2014
Yards Passing	366	South Carolina	Aug 28, 2014
Yards Per Pass	10.4	Auburn	Nov 08, 2014
TD Passes	4	South Carolina	Aug 28, 2014
		Alabama	Oct 18, 2014
Total Plays	91	Rice	Sep 13, 2014
Total Offense	602	Alabama	Oct 18, 2014
Yards Per Play	7.5	Alabama	Oct 18, 2014
Points	59	Alabama	Oct 18, 2014
Sacks By	6	Alabama	Oct 18, 2014
First Downs	32	Missouri	Nov 15, 2014
Penalties	12	Missouri	Nov 15, 2014
Penalty Yards	85	LSU	Nov 27, 2014
Turnovers	3	Auburn	Nov 08, 2014
Interceptions By	3	Mississippi State	Oct 4, 2014
Punts	10	Lamar	Sep 06, 2014
Punting Avg	50.0	Alabama	Oct 18, 2014
Long Punt	56	Alabama	Oct 18, 2014
Punts inside 20	3	Ole Miss	Oct 11, 2014
Long Punt Return	47	Alabama	Oct 18, 2014

STARTING LINEUPS

OFFENSIVE STARTERS

	WR	LT	LG	C	RG	RT	WR/TE	WR/RB	WR	QB	RB/WR
at South Carolina	Kennedy	Ogbuehi	Gramling	Matthews	Cheek	Ifedi	Clear	Pope	Reynolds	Hill	B. Williams
LAMAR	Kennedy	Ogbuehi	Gramling	Matthews	Cheek	Ifedi	Seals-Jones	Noil	Reynolds	Hill	T. Williams
RICE	Kennedy	Ogbuehi	Gramling	Compton	Cheek	Ifedi	Seals-Jones	Noil	Reynolds	Hill	Carson
at SMU	Kennedy	Ogbuehi	Gramling	Compton	Cheek	Ifedi	Seals-Jones	Pope	Reynolds	Hill	B. Williams
vs. Arkansas	Seals-Jones	Ogbuehi	Gramling	Matthews	Cheek	Ifedi	Clear	Noil	Pope	Hill	B. Williams
at Mississippi State	Niederhofer	Ogbuehi	Harrison	Matthews	Gramling	Ifedi	Seals-Jones	Pope	Reynolds	Hill	Carson
OLE MISS	Seals-Jones	Ogbuehi	Harrison	Matthews	Gramling	Ifedi	Clear	Pope	Reynolds	Hill	B. Williams
at Alabama	Kennedy	Ogbuehi	Harrison	Matthews	Gramling	Ifedi	Clear	Noil	Reynolds	Hill	Carson
ULM	Kennedy	Ogbuehi	Harrison	Matthews	Cheek	Ifedi	Clear	Compton	Reynolds	Allen	B. Williams
at Auburn	Kennedy	Harrison	Gramling	Matthews	Cheek	Ogbuehi	Seals-Jones	Noil	Reynolds	Allen	T. Williams
MISSOURI	Kennedy	Harrison	Gramling	M .Matthews	Cheek	Ogbuehi	Seals-Jones	Pope	Reynolds	Allen	L. Gonzalez
LSU	Kennedy	Ogbuehi	Harrison	M .Matthews	Cheek	Ifedi	Seals-Jones	Pope	Reynolds	Allen	B. Williams
vs. West Virginia	Kennedy	Ogbuehi	Harrison	Comptom	Cheek	Ifedi	Seals-Jones	Tabuyo	Holmes	Allen	Carson

CEDRIC OGBUEHI

MALCOME KENNEDY

DEFENSIVE STARTERS

	DE	NG	DT	RUSH	LB	LB	LB/Nickle	CB	CB	SS	FS
at South Carolina	Obioha	Walker	A. Williams	Hall	Mastrogiovanni	Hilliard	Burns*	Davis	Everett	H. Matthews	Watts
Lamar	Obioha	Walker	A. Williams	Hall	Mastrogiovanni	Bass	Burns*	Davis	Everett	H. Matthews	Watts
Rice	Obioha	Walker	A. Williams	Hall	Walker	Bass	Burns*	Davis	Everett	H. Matthews	Watts
at SMU	Obioha	Arnold	A. Williams	Hall	Mastrogiovanni	Bass	Burns*	Harvey	Everett	H. Matthews	Watts
vs. Arkansas	Obioha	A. Williams	Robinson	Garrett	Mastrogiovanni	Bass	Baggs	D. Harris	Everett	H. Matthews	Watts
at Mississippi State	Obioha	A. Williams	Robinson	Garrett	Mastrogiovanni	Bass	Burns*	D. Harris	Everett	H. Matthews	Watts
Ole Miss	Obioha	A. Williams	Robinson	Garrett	Mastrogiovanni	Bass	Burns*	Davis	Everett	H. Matthews	Raven
at Alabama	Obioha	A. Williams	Robinson	Garrett	Mastrogiovanni	Bass	Baggs	Davis	Everett	H. Matthews	Raven
ULM	Obioha	Walker	Robinson	Garrett	Alaka	Walker	Burns*	D. Harris	Everett	H. Matthews	Raven
at Auburn	Obioha	A. Williams	Robinson	Garrett	Alaka	Walker	Burns*	D. Harris	Everett	H. Matthews	Raven
Missouri	Obioha	A. Williams	Walker	Hall	Alaka	Walker	Burns*	D. Harris	Everett	H. Matthews	Raven
LSU	Obioha	A. Williams	Henderson	Garrett	Alaka	Bass	Baggs	D. Harris	Everett	H. Matthews	Watts
vs. West Virginia	Obioha	A. Williams	Walker	Garrett	Alaka	Bass	Burns*	D. Harris	Everett	D. Wilson	Watts

** - Started as a nickel back*

JULIEN OBIOHA

SAM MOELLER

START CHART

	Career Starts	Consec Starts
Cedric Ogbuehi	43	16
Jarvis Harrison	39	8
Julien Obioha	36	14
Deshazor Everett	35	14
Howard Matthews	33	—
De'Vante Harris	25	5
Germain Ifedi	24	2
Mike Matthews	23	—
Malcome Kennedy	22	6
Alonzo Williams	21	4
Garrett Gramling	12	—
Ivan Robinson	11	—
Donnie Baggs	10	—
Floyd Raven	10	—
Josh Reynolds	10	—
Ricky Seals-Jones	10	4
Justin Bass	9	2
Devonta Burns	9	1
J. Mastrogiovanni	9	—
Joseph Cheek	8	—
Kenny Hill	8	—
Cameron Clear	6	—
Daeshon Hall	6	—
Myles Garrett	8	2
Armani Watts	8	2
Edward Pope	7	—
Tra Carson	6	1
Sabian Holmes	6	1
Hardreck Walker	6	1
Otaro Alaka	5	5
Kyle Allen	5	5
Victor Davis	5	—
Speedy Noil	5	—
Ben Compton	4	1
Clay Honeycutt	4	—
Brandon Williams	4	—
Josh Walker	3	—
Jay Arnold	2	—
LaQuvionte Gonzlez	2	—
Tommy Sanders	2	—
Alex Sezer, Jr	2	—
Tyrell Taylor	2	—
Nick Harvey	1	—
Zaycoven Henderson	1	—
A.J. Hilliard	1	—
Tyrone Taylor	1	—
Trey Williams	1	—

12TH MAN REPRESENTATIVE

	12th Man	#
at SC	Moeller	14
Lamar	Moeller	15
Rice	Moeller	16
at SMU	Moeller	17
vs. Ark	Moeller	18
at MSU	Moeller	19
Miss	Moeller	20
at Ala	Moeller	21
ULM	Moeller	22
at Aub	Moeller	23
Mizzou	Moeller	24
LSU	Moeller	25
vs. WVU	Moeller	26

 # - appearances as 12th Man representative

TEXAS A&M'S 20-PLUS YARD PLAYS (92)

Yards	Type	Player(s)	Opponent
*86	Pass	Edward Pope from Kenny Hill	Arkansas
75	KR	Trey Williams	Alabama
70	FGR	Armani Watts+Armani Watts	Rice
70	KR	Speedy Noil	Missouri
*70	Pass	Josh Reynolds from Kenny Hill	SMU
67	PR	Speedy Noil	Lamar
*65	FGR	Deshazor Everett	Auburn
*60	Pass	Malcome Kennedy from Kyle Allen	Auburn
*59	Pass	Josh Reynolds from Kenny Hill	Arkansas
58	Rush	Kenny Hill	SMU
*56	Pass	Josh Reynolds from Kyle Allen	Missouri
53	KR	Speedy Noil	Lamar
51	KR	Trey Williams	Arkansas
*51	Pass	Sabian Holmes from Kenny Hill	Lamar
*50	Pass	Jeremy Tabuyo from Kyle Allen	SMU
50	Pass	Edward Pope from Kenny Hill	Arkansas
48	Rush	Trey Williams	Mississippi State
*48	Pass	Josh Reynolds from Kenny Hill	Rice
44	Pass	Speedy Noil from Kenny Hill	Lamar
42	Pass	Boone Niederhofer from Kyle Allen	LSU
42	Pass	Malcome Kennedy from Kyle Allen	Auburn
*41	Rush	Trey Williams	LSU
*41	Rush	Brice Dolezal	Lamar
39	Pass	Speedy Noil from Kenny Hill	Rice
*39	Pass	Speedy Noil from Kyle Allen	ULM
39	PR	Speedy Noil	ULM
39	Pass	Malcome Kennedy from Kenny Hill	Rice
39	Rush	Kenny Hill	Rice
38	Pass	Malcome Kennedy from Kenny Hill	SMU
36	INT	Armani Watts	Missouri
36	KR	Speedy Noil	Arkansas
*36	Pass	Josh Reynolds from Kyle Allen	Auburn
36	KR	Speedy Noil	Auburn
*33	Pass	LaQuvionte Gonzalez from Kyle Allen	Lamar
*33	Rush	Trey Williams	Lamar
33	Pass	Malcome Kennedy from Kenny Hill	South Carolina
33	Pass	Speedy Noil from Kenny Hill	Ole Miss
32	KR	Trey Williams	South Carolina
32	Pass	Josh Reynolds from Kyle Allen	Missouri
31	Pass	Edward Pope from Kenny Hill	South Carolina
31	Rush	Trey Williams	SMU
*30	Pass	Jeremy Tabuyo from Kenny Hill	SMU
30	Pass	Edward Pope from Kenny Hill	Rice
30	KR	Speedy Noil	Auburn
30	PR	Nick Harvey	Lamar
29	Pass	Edward Pope from Kenny Hill	Mississippi State
29	Pass	Sabian Holmes from Kenny Hill	Arkansas
28	Rush	Trey Williams	Auburn
28	PR	LaQuvionte Gonzalez	SMU
27	KR	Speedy Noil	LSU
27	Rush	Brandon Williams	Rice
*27	Pass	Speedy Noil from Kyle Allen	LSU
27	KR	Speedy Noil	Ole Miss
27	Pass	Edward Pope from Kenny Hill	Lamar
27	KR	Speedy Noil	Mississippi State
26	Pass	Sabian Holmes from Kenny Hill	Mississippi State
26	Pass	Josh Reynolds from Kenny Hill	Alabama
26	KR	Trey Williams	Rice
25	KR	Speedy Noil	Missouri
*25	Pass	Malcome Kennedy from Kenny Hill	Arkansas
*24	Pass	Josh Reynolds from Kenny Hill	Ole Miss
24	Rush	Tra Carson	Arkansas
24	Rush	Brandon Williams	Auburn
24	KR	Tra Carson	Missouri
24	Rush	Brandon Williams	South Carolina
*24	Pass	Josh Reynolds from Kyle Allen	Missouri
*24	Pass	Ricky Seals-Jones from Kenny Hill	Lamar
24	KR	LaQuvionte Gonzalez	ULM
24	KR	Speedy Noil	Alabama
*23	Pass	Josh Reynolds from Kenny Hill	Mississippi State
*23	Pass	Speedy Noil from Kenny Hill	Mississippi State
*23	Pass	Ricky Seals-Jones from Kyle Allen	Auburn
22	Rush	Trey Williams	LSU
22	Pass	Ricky Seals-Jones from Kenny Hill	South Carolina
22	KR	LaQuvionte Gonzalez	ULM

** touchdown scored on play*

BY LENGTH

Yards	No.	TD
100+	0	0
90-99	0	0
80-89	1	1
70-79	4	1
60-69	2	1
50-59	8	4
40-49	7	3
30-39	22	5
20-29	47	9

BY PLAY TYPE

Type	No.	TD
Rushing	15	3
Passing	46	21
Punt returns	5	0
Kick returns	23	0
Interceptions	1	0
Fumble returns	0	0
Other	2	1
TOTAL	**92**	**25**

20-YARD PLUS BY PLAYER

Player	No.	TD	R	P	KR	PR	IR	FR
Speedy Noil	25	3	0	8	14	3	0	0
Trey Williams	12	2	6	0	6	0	0	0
Josh Reynolds	11	9	0	11	0	0	0	0
Malcome Kennedy	7	2	0	7	0	0	0	0
Ricky Seals-Jones	6	2	0	6	0	0	0	0
Edward Pope	6	1	0	6	0	0	0	0
LaQuvionte Gonzalez	4	1	0	1	2	1	0	0
Sabian Holmes	3	1	0	3	0	0	0	0
Tra Carson	3	0	2	0	1	0	0	0
Brandon Williams	3	0	3	0	0	0	0	0
Jeremy Tabuyo	2	2	0	2	0	0	0	0
Boone Niederhofer	2	0	0	2	0	0	0	0
Kenny Hill	2	0	2	0	0	0	0	0
Brice Dolezal	1	1	1	0	0	0	0	0
Deshazor Everett	1	1	0	0	0	0	0	1
Nick Harvey	1	0	0	0	0	1	0	0
Armani Watts	1	0	0	0	0	0	1	0
Armani Watts	1	0	0	0	0	0	0	1
James White	1	0	1	0	0	0	0	0
TOTAL	**92**	**25**	**15**	**46**	**23**	**5**	**1**	**2**

LONGEST PLAYS OF 2014

RUSHING

58 Kenny Hill at SMU ..... Sept. 20

RUSHING TOUCHDOWN

49 Trey Williams vs LSU ..... Nov. 27
Brice Dolezal vs Lamar ..... Sept. 6

PASSING

49 Edward Pope from Kenny Hill ..... Sept. 27
vs Arkansas

PASSING TOUCHDOWN

49 Edward Pope from Kenny Hill ..... Sept. 27
vs Arkansas

PUNT RETURN

67 Speedy Noil vs Lamar ..... Sept. 6

KICK RETURN

75 Trey Williams at Alabama ..... Oct. 18

INTERCEPTION RETURN

36 Armani Watts vs Missouri ..... Nov. 15

FUMBLE RETURN

- None

PUNT

60 Drew Kaser at Auburn ..... Nov. 8

FIELD GOAL

50 Josh Lambo vs SMU ..... Sept. 20

SPEEDY NOIL

THE LAST TIME

100-YARD RUSHER

by A&M	124	Johnny Manziel	at Ole Miss	Oct. 12, 2013
by Opp.	146	Leonard Fournette of LSU	in College Station	Nov. 27, 2014
	119	Anthony Jennings of LSU	in College Station	Nov. 27, 2014

TWO 100-YARD RUSHERS

by A&M	123	Johnny Manziel	at Mississippi State	Nov. 3, 2012
	112	Ben Malena	at Mississippi State	Nov. 3, 2012
by Opp.	146	Leonard Fournette of LSU	in College Station	Nov. 27, 2014
	119	Anthony Jennings of LSU	in College Station	Nov. 27, 2014

200-YARD RUSHER

by A&M	229	Johnny Manziel	vs Oklahoma	Jan. 4, 2013
by Opp.	283	Cedric Benson of Texas	in College Station	Nov. 28, 2003

60-YARD RUSH PLAY

by A&M	72	Johnny Manziel	at Louisiana Tech	Oct. 13, 2012
by Opp.	65	Terrence Magee of LSU	in Baton Rouge	Nov. 23, 2013

THREE-OR-MORE RUSHING TDS

by A&M	3	Tra Carson	at South Carolina	Aug. 28, 2014
by Opp.	3	Dak Prescott of Mississippi State	in Starkville	Oct. 4, 2014

TEAM RUSHED FOR 300 YARDS

by A&M	326	vs Oklahoma	Jan. 4, 2013
by Opp.	384	LSU	in College Station	Nov. 27, 2014

TEAM RUSHED FOR LESS THAN 100 YARDS

by A&M	84	vs LSU		Nov. 27, 2014
by Opp.	78	by ULM	in College Station	Nov. 1, 2014

300-YARD PASSER

by A&M	401	Kenny Hill	vs Ole Miss	Oct. 11, 2014
by Opp.	366	Dylan Thompson of South Carolina	in Columbia	Aug. 28, 2014

400-YARD PASSER

by A&M	401	Kenny Hill	vs Ole Miss	Oct. 11, 2014
by Opp.	427	Anthony Boone of Duke	in the Chick-fil-A Bowl	Dec. 31, 2013

SCORED ON OVER A 50-YARD PASS PLAY

by A&M	64	Mike Evans from Johnny Manziel	vs Duke (Chick-fil-A Bowl)	Dec. 31, 2013
by Opp.	70	Vince Sanders from Bo Wallace of Ole Miss	in Oxford	Oct. 12, 2013

30 PASS COMPLETIONS

by A&M	42	Kenny Hill	vs Ole Miss	Oct. 11, 2014
by Opp.	37	Garrett Gilbert of SMU	in College Station	Sept. 21, 2013

40 PASS ATTEMPTS

by A&M	42	Kenny Hill	vs Ole Miss	Oct. 11, 2014
by Opp.	40	Maty Mauk of Missouri	in College Station	Nov. 15, 2014

THREE-OR-MORE TD PASSES

by A&M	4	Kyle Allen	vs West Virginina (Liberty Bowl)	Dec. 29, 2014
by Opp.	3	Anthony Boone of Duke	in the Chick-fil-A Bowl	Dec. 31, 2013

FOUR-OR-MORE TD PASSES

by A&M	4	Kyle Allen	vs West Virginina (Liberty Bowl)	Dec. 29, 2014
by Opp.	4	A.J. McCarron of Alabama	in College Station	Sept. 14, 2013

100-YARD RECEIVER

by A&M	126	Josh Reynolds	vs Missouri	Nov. 15, 2014
by Opp.	140	Amari Cooper of Alabama	in Tuscaloosa	Oct. 18, 2014

10-OR-MORE RECEIVERS

by A&M	11	vs Lamar		Sept. 6, 2014
by Opp.	10	Mississippi State	in Starkville	Oct. 4, 2014

10-OR-MORE RECEPTIONS

by A&M	11	Speedy Noil	vs Ole Miss	Oct. 11, 2014
by Opp.	12	Jamison Crowder of Duke	in the Chick-fil-A Bowl	Dec. 31, 2013

FOUR FIELD GOALS

by A&M	4	Randy Bullock vs Northwestern at the Meineke Car Care Bowl of Texas		Dec. 31, 2011
by Opp.	4	Josh Arauco of Arkansas State	in College Station	Aug. 30, 2008

50-YARD FIELD GOAL

by A&M	50	Josh Lambo	at SMU	Sept. 20, 2014
by Opp.	51	Caleb Sturgis of Florida	in College Station	Sept. 8, 2012

60-YARD FIELD GOAL

by A&M	62	Terence Kitchens	vs Southern Miss	Sept. 25, 1999

RECORDED A BLOCKED PUNT

by A&M	1st Qtr	Sam Moeller	vs Mississippi State	Nov. 9, 2013
by Opp.	4th Qtr	Carring Byndom of Texas	in Austin	Nov. 25, 2010

RECORDED A BLOCKED FIELD GOAL ATTEMPT

by A&M		Myles Garrett	at Auburn	Nov. 8, 2014
		blocked Daniel Carlson's attempt (2nd Qtr)		
by Opp.		Josh Boyd of Mississippi State	in Starkville	Nov. 3, 2012
		blocked Taylor Bertolet's attempt (2nd Qtr)		

A KICKOFF WAS RETURNED FOR A TD

by A&M	84 yards	Coryell Judie	at Baylor	Nov. 13, 2010
by Opp.	81 yards	Brandon Boykin of Georgia	in Shreveport	Dec. 28, 2009

PUNT RETURN FOR A TD

by A&M	96 yards	Dustin Harris	vs SC State	Sept. 22, 2012
by Opp.	78 yards	Dez Bryant of Oklahoma State	in Stillwater	Oct. 4, 2008

BLOCKED PUNT RETURN FOR A TD

by A&M	1 yard	Jaxson Appel	vs SMU	Sept. 17, 2005
by Opp.	10 yards	Courtney Herndon of Kansas State	in College Station	Oct. 11, 2008

INTERCEPTION RETURNED FOR A TD

by A&M	55 yards	Toney Hurd, Jr	vs Duke (Chick-fil-A Bowl)	Dec. 31, 2013
by Opp.	75 yards	Cody Prewitt of Ole Miss	in College Station	Oct. 11, 2014

FUMBLE RECOVERY FOR A TD

by A&M	12 yards	Deshazor Everett	vs SMU	Sept. 21, 2013
by Opp.	21 yards	Keith Lewis of Ole Miss	in College Station	Oct. 11, 2014

A TEAM SCORED A SAFETY

by A&M		vs Mississippi State	in College Station	Nov. 9, 2013
		(MSU punt blocked out out-of-bounds in endzone)		
by Opp.		by Oklahoma	in College Station	Nov. 6, 2010
		(A&M punt blocked and recoverd in endzone)		

OVERTIME HISTORY

8-6 OVERALL, 5-3 HOME, 1-2 AWAY, 2-1 NEUTRAL

Nov. 1, 1997	Texas A&M 28	Oklahoma State 25	1 OT	College Station
Dec. 5, 1998	Texas A&M 36	Kansas State 33 *(Big 12 Championship)*	2 OT	St. Louis, Mo.
Dec. 31, 2000	Mississippi State 43	Texas A&M 41 *(Independence Bowl)*	1 OT	Shreveport, La.
Oct. 5, 2002	Texas Tech 48	Texas A&M 47	1 OT	College Station
Nov. 16, 2002	Missouri 33	Texas A&M 27	2 OT	College Station
Oct. 23, 2004	Texas A&M 29	Colorado 26	1 OT	College Station
Oct. 30, 2004	Baylor 35	Texas A&M 34	1 OT	Waco, Texas
Nov. 13, 2004	Texas A&M 32	Texas Tech 25	1 OT	College Station
Oct. 1, 2005	Texas A&M 16	Baylor 13	1 OT	College Station
Oct. 21, 2006	Texas A&M 34	Oklahoma State 33	1 OT	Stillwater, Okla.
Sept. 8, 2007	Texas A&M 47	Fresno State 45	3 OT	College Station
Oct. 29, 2011	Missouri 38	Texas A&M 31	1 OT	College Station
Nov. 11, 2011	Kansas State 53	Texas A&M 50	4 OT	Manhattan, Kan.
Sept. 27, 2014	Texas A&M 35	Arkanas 28	1 OT	Arlington, Texas

SEASON / CAREER STATISTICS — OFFENSE

RUSHING

	SEASON STATISTICS									CAREER STATISTICS								
	GP	Att	Gain	Loss	Net	Avg	TD	Long	Avg/G	GP	Att	Gain	Loss	Net	Avg	TD	Long	Avg/G
Tra Carson	12	124	603	22	581	4.7	5	39	48.4	24	186	943	33	910	4.9	12	39	37.9
Trey Williams	12	81	583	23	560	6.9	7	48	46.7	36	204	1,386	43	1,343	6.6	18	48	37.3
Brandon Williams	13	87	388	9	379	4.4	3	27	29.2	25	131	677	29	648	4.9	4	43	25.9
Kenny Hill	8	52	280	124	156	3.0	0	58	19.5	12	59	319	126	193	3.3	0	58	16.1
James White	12	22	153	0	153	7.0	3	20	12.8	12	22	153	0	153	7.0	3	20	12.8
Brice Dolezal	2	15	108	4	104	6.9	1	41	52.0	15	53	260	7	253	4.8	1	41	16.9
Kyle Allen	9	29	113	69	44	1.5	1	14	4.9	9	29	113	69	44	1.5	1	14	4.9
Speedy Noil	12	1	10	0	10	10.0	0	10	0.8	12	1	10	0	10	10.0	0	10	0.8
Conner McQueen	12	1	0	1	-1	-1.0	0	0	-0.1	17	1	0	1	-1	-1.0	0	0	-0.1
Malcome Kennedy	11	1	0	3	-3	-3.0	0	0	-0.3	36	2	7	3	4	2.0	0	7	0.1
TOTAL	**13**	**421**	**2238**	**289**	**1,949**	**4.6**	**20**	**58**	**149.9**									
OPPONENTS	**13**	**561**	**3085**	**277**	**2,808**	**5.0**	**23**	**51**	**216.0**									

PASSING

	SEASON STATISTICS								CAREER STATISTICS							
	GP	Effic	Cmp-Att-Int	Pct	Yds	TD	Lng	Avg/G	GP	Effic	Att-Cmp-Int	Pct	Yds	TD	Lng	Avg/G
Kenny Hill	8	154.65	214-321-8	66.7	2,649	23	86	331.1	12	154.84	343-230-8	67.1	2,832	24	86	236.0
Kyle Allen	9	139.50	118-192-7	61.5	1,322	16	60	146.9	9	139.50	192-118-7	61.5	1,322	16	60	146.9
TOTAL	**13**	**148.69**	**332-514-15**	**64.6**	**3,971**	**39**	**86**	**305.5**								
OPPONENTS	**13**	**127.86**	**242-431-5**	**56.1**	**3,052**	**19**	**69**	**234.8**								

RECEIVING

	SEASON STATISTICS							CAREER STATISTICS						
	GP	No.	Yds	Avg	TD	Long	Avg/G	GP	No.	Yds	Avg	TD	Long	Avg/G
Malcome Kennedy	11	53	611	11.5	6	60	55.5	36	139	1554	11.2	15	60	43.2
Josh Reynolds	13	52	842	16.2	13	70	64.8	13	52	842	16.2	13	70	64.8
Ricky Seals-Jones	13	49	465	9.5	4	24	35.8	15	52	549	10.6	5	71	36.6
Speedy Noil	12	46	583	12.7	5	44	48.6	12	46	583	12.7	5	44	48.6
Edward Pope	13	30	454	15.1	4	86	34.9	22	39	519	13.3	4	86	23.6
Boone Niederhofer	13	29	293	10.1	1	42	22.5	13	29	293	10.1	1	42	22.5
Trey Williams	12	16	105	6.6	1	40	8.8	36	38	330	8.7	1	55	9.2
Sabian Holmes	10	13	197	15.2	2	51	19.7	33	36	455	12.6	3	51	13.8
Tra Carson	12	9	78	8.7	0	20	6.5	24	12	116	9.7	0	35	4.8
Brandon Williams	13	9	65	7.2	0	14	5.0	25	14	82	5.9	1	14	3.3
Jeremy Tabuyo	13	7	102	14.6	2	50	7.8	19	12	123	10.2	2	50	6.5
LaQuvionte Gonzalez	9	5	77	15.4	1	33	8.6	22	26	317	12.2	2	57	14.4
Cameron Clear	11	5	34	6.8	0	13	3.1	24	9	76	8.4	1	30	3.2
James White	12	3	10	3.3	0	7	0.8	12	3	10	3.3	0	7	0.8
Frank Iheanacho	7	2	23	11.5	0	13	3.3	7	2	23	11.5	0	13	3.3
Jamal Jeffery	2	2	12	6.0	0	9	6.0	2	2	12	6.0	0	9	6.0
Kyrion Parker	2	1	14	14.0	0	14	7.0	2	1	14	14.0	0	14	7.0
Ben Compton	13	1	6	6.0	0	6	0.5	44	1	6	6.0	0	6	0.1
TOTAL	**13**	**332**	**3,971**	**12.0**	**39**	**86**	**305.5**							
OPPONENTS	**13**	**242**	**3,052**	**12.6**	**19**	**69**	**234.8**							

TOTAL OFFENSE

	SEASON STATISTICS						CAREER STATISTICS					
	G	Plays	Rush	Pass	Total	Avg/G	G	Plays	Rush	Pass	Total	Avg/G
Kenny Hill	8	373	156	2,649	2,805	350.6	12	402	193	2832	3025	252.1
Kyle Allen	9	221	44	1,322	1,366	151.8	9	221	44	1322	1366	151.8
Tra Carson	12	125	581	0	581	48.4	24	187	910	0	910	37.9
Trey Williams	12	81	560	0	560	46.7	36	204	1343	0	1343	37.3
Brandon Williams	13	87	379	0	379	29.2	25	131	648	0	648	25.9
James White	12	22	153	0	153	12.8	12	22	153	0	153	12.8
Brice Dolezal	2	15	104	0	104	52.0	15	53	253	0	253	16.9
Speedy Noil	12	1	10	0	10	0.8	12	1	10	0	10	0.8
Conner McQueen	12	1	-1	0	-1	-0.1	17	1	-1	0	-1	-0.1
Malcome Kennedy	11	1	-3	0	-3	-0.3	36	2	4	0	4	0.1
TOTAL	**13**	**935**	**1,949**	**3,971**	**5,920**	**455.4**						
OPPONENTS	**13**	**992**	**2,808**	**3,052**	**5,860**	**450.8**						

SCORING

SEASON STATISTICS

			PATs						
	TD	FGs	Kick	Rush	Rcv	Pass	DXP	Saf	Points
Josh Lambo	0	13-15	59-59	0-0	0	0-0	0	0	98
Josh Reynolds	13	0-0	0-0	0-0	0	0-0	0	0	78
Trey Williams	8	0-0	0-0	0-0	0	0-0	0	0	48
Malcome Kennedy	6	0-0	0-0	0-0	0	0-0	0	0	36
Speedy Noil	5	0-0	0-0	0-0	0	0-0	0	0	30
Tra Carson	5	0-0	0-0	0-0	0	0-0	0	0	30
Edward Pope	4	0-0	0-0	0-0	0	0-0	0	0	24
Ricky Seals-Jones	4	0-0	0-0	0-0	0	0-0	0	0	24
James White	3	0-0	0-0	0-0	0	0-0	0	0	18
Brandon Williams	3	0-0	0-0	0-0	0	0-0	0	0	18
Jeremy Tabuyo	2	0-0	0-0	0-0	0	0-0	0	0	12
Sabian Holmes	2	0-0	0-0	0-0	0	0-0	0	0	12
Kyle Allen	1	0-0	0-0	0-0	0	0-0	0	0	6
Brice Dolezal	1	0-0	0-0	0-0	0	0-0	0	0	6
LaQuvionte Gonzalez	1	0-0	0-0	0-0	0	0-0	0	0	6
Boone Niederhofer	1	0-0	0-0	0-0	0	0-0	0	0	6
Deshazor Everett	1	0-0	0-0	0-0	0	0-0	0	0	6
TOTAL	**60**	**13-15**	**59-59**	**0-0**	**0**	**0-0**	**0**	**0**	**458**
OPPONENTS	**45**	**17-28**	**44-45**	**0-0**	**0**	**0-0**	**0**	**0**	**365**

CAREER STATISTICS

			PATs						
	TD	FGs	Kick	Rush	Rcv	Pass	DXP	Saf	Points
Josh Lambo	0	21-25	111-112	0-0	0	0-0	0	0	174
Josh Reynolds	13	0-0	0-0	0-0	0	0-0	0	0	78
Trey Williams	19	0-0	0-0	0-0	0	0-0	0	0	114
Malcome Kennedy	15	0-0	0-0	0-0	0	0-0	0	0	90
Speedy Noil	5	0-0	0-0	0-0	0	0-0	0	0	30
Tra Carson	12	0-0	0-0	0-0	0	0-0	0	0	72
Edward Pope	4	0-0	0-0	0-0	0	0-0	0	0	24
Ricky Seals-Jones	5	0-0	0-0	0-0	0	0-0	0	0	30
James White	3	0-0	0-0	0-0	0	0-0	0	0	18
Brandon Williams	5	0-0	0-0	0-0	0	0-0	0	0	30
Jeremy Tabuyo	2	0-0	0-0	0-0	0	0-0	0	0	12
Sabian Holmes	3	0-0	0-0	0-0	0	0-0	0	0	18
Kyle Allen	1	0-0	0-0	0-0	0	0-0	0	0	6
Brice Dolezal	1	0-0	0-0	0-0	0	0-0	0	0	6
LaQuvionte Gonzalez	2	0-0	0-0	0-0	0	0-0	0	0	12
Boone Niederhofer	1	0-0	0-0	0-0	0	0-0	0	0	6
Deshazor Everett	4	0-0	0-0	0-0	0	0-0	0	0	24

ALL-PURPOSE

SEASON STATISTICS

	G	Rush	Rec	PR	KOR	IR	Tot	Avg/G
Speedy Noil	12	10	583	180	645	0	1,418	118.2
Trey Williams	12	560	105	0	421	0	1,086	90.5
Josh Reynolds	13	0	842	0	0	0	842	64.8
Tra Carson	12	581	78	0	24	0	683	56.9
Malcome Kennedy	11	-3	611	0	0	0	608	55.3
Ricky Seals-Jones	13	0	465	0	0	0	465	35.8
Edward Pope	13	0	454	0	0	0	454	34.9
Brandon Williams	13	379	65	0	0	0	444	34.2
Boone Niederhofer	13	0	293	0	0	0	293	22.5
Sabian Holmes	10	0	197	0	0	0	197	19.7
LaQuvionte Gonzalez	9	0	77	32	63	0	172	19.1
James White	12	153	10	0	0	0	163	13.6
Kenny Hill	8	156	0	0	0	0	156	19.5
Brice Dolezal	2	104	0	0	0	0	104	52.0
Jeremy Tabuyo	13	0	102	0	0	0	102	7.8
Nick Harvey	13	0	0	62	0	0	62	4.8
Cameron Clear	11	0	34	0	13	0	47	4.3
Kyle Allen	9	44	0	0	0	0	44	4.9
Armani Watts	13	0	0	0	0	36	36	2.8
Frank Iheanacho	7	0	23	0	0	0	23	3.3
Kyrion Parker	2	0	14	0	0	0	14	7.0
Brandon Alexander	13	0	0	0	13	0	13	1.0
Jamal Jeffery	2	0	12	0	0	0	12	6.0
Ben Compton	13	0	6	0	0	0	6	0.5
De'Vante Harris	10	0	0	0	0	5	5	0.5
Deshazor Everett	13	0	0	0	0	4	4	0.3
Conner McQueen	12	-1	0	0	0	0	-1	-0.1
TOTAL	**13**	**1,949**	**3,971**	**274**	**1,179**	**45**	**7,418**	**570.6**
OPPONENTS	**13**	**2,808**	**3,052**	**97**	**709**	**178**	**6,844**	**526.5**

CAREER STATISTICS

	G	Rush	Rec	PR	KOR	IR	Tot	Avg/G
Speedy Noil	12	10	583	180	645	0	1,418	118.2
Trey Williams	36	1,343	330	0	1,684	0	3,357	93.2
Josh Reynolds	13	0	842	0	0	0	842	64.8
Tra Carson	24	910	116	0	24	0	1,050	43.8
Malcome Kennedy	36	4	1,554	0	0	0	1,558	43.3
Ricky Seals-Jones	15	0	549	0	0	0	549	36.6
Edward Pope	22	0	519	0	0	0	519	23.6
Brandon Williams	25	648	82	0	16	0	746	29.8
Boone Niederhofer	13	0	293	0	0	0	293	22.5
Sabian Holmes	33	0	455	10	0	0	465	14.1
LaQuvionte Gonzalez	22	0	317	19	227	0	563	25.6
James White	12	153	10	0	0	0	163	13.6
Kenny Hill	12	193	0	0	0	0	193	16.1
Brice Dolezal	15	253	0	0	0	0	253	16.9
Jeremy Tabuyo	19	0	123	0	0	0	123	6.5
Nick Harvey	13	0	0	62	0	0	62	4.8
Cameron Clear	24	0	76	0	13	0	89	3.7
Kyle Allen	9	44	0	0	0	0	44	4.9
Armani Watts	13	0	0	0	0	36	36	2.8
Frank Iheanacho	7	0	23	0	0	0	23	3.3
Kyrion Parker	2	0	14	0	0	0	14	7.0
Brandon Alexander	25	0	0	0	13	0	13	0.5
Jamal Jeffery	2	0	12	0	0	0	12	6.0
Ben Compton	44	0	6	0	0	0	6	0.1
De'Vante Harris	33	0	0	74	0	27	101	3.1
Deshazor Everett	50	0	0	0	0	64	64	1.3
Conner McQueen	17	-1	0	0	0	0	-1	-0.1
TOTAL								
OPPONENTS								

SEASON / CAREER STATISTICS — DEFENSE

DEFENSIVE LEADERS

		SEASON STATISTICS											CAREER STATISTICS										
		GP	Solo	Ast	Total	TFL	Sacks	Int	PBU	FR	FF	Blk	GP	Solo	Ast	Total	TFL	Sacks	Int	PBU	FR	FF	Blk
31	Howard Matthews	13	43	39	82	2.5-8	.	.	8	.	.	.	38	121	109	230	6.0-17	.	3-58	20	.	1	.
29	Deshazor Everett	13	51	28	79	4.5-10	.	1-4	7	.	.	.	50	123	95	218	9.5-21	.	5-64	21	1	.	.
43	Justin Bass	13	22	43	65	0.5-1	.	.	.	.	.	.	34	27	52	79	1.0-3	.	.	1	.	.	.
33	Shaan Washington	10	27	37	64	4.0-12	2.0-10	.	1	1	.	.	22	37	53	90	8.0-23	5.0-20	.	1	2	1	.
23	Armani Watts	13	38	21	59	2.0-5	.	3-36	9	.	.	.	13	38	21	59	2.0-5	.	3-36	9	.	.	.
83	Alonzo Williams	13	17	40	57	5.5-24	4.5-22	.	1	1	.	.	31	29	60	89	8.0-34	7.0-32	.	4	1	.	.
26	Devonta Burns	13	31	26	57	1.0-8	1.0-8	.	1	.	2	.	22	32	27	59	1.0-8	1.0-8	.	1	.	2	.
15	Myles Garrett	12	29	24	53	14.0-73	11.5-67	.	1	.	.	1	12	29	24	53	14.0-73	11.5-67	.	1	.	.	1
1	De'Vante Harris	10	32	21	53	1.5-3	.	1-5	5	2	.	.	33	95	44	139	6.5-24	.	3-27	16	2	1	.
95	Julien Obioha	13	18	29	47	5.0-13	1.0-6	.	.	1	.	.	37	47	63	110	11.5-34	3.0-18	.	7	1	1	.
98	Hardreck Walker	13	17	18	35	0.5-0	.	.	3	.	.	.	22	19	21	40	0.5-0	.	.	3	.	.	.
42	Otaro Alaka	12	21	12	33	3.5-7	.	.	2	.	2	.	12	21	12	33	3.5-7	.	.	2	.	2	.
10	Daeshon Hall	13	10	19	29	6.0-30	4.5-28	.	.	.	.	.	26	22	36	58	9.0-39	4.5-28	1-54	.	.	.	.
16	Donnie Baggs	13	11	18	29	4.5-11	2.0-6	.	.	.	.	.	47	43	49	92	12.5-35	3.5-11	1-8	2	.	1	.
5	Floyd Raven, Sr	13	16	13	29	.	.	.	1	1	1	.	35	50	33	83	3.0-15	1.0-6	1-11	4	1	1	2
14	Josh Walker	10	9	18	27	1.0-4	0.5-1	.	.	.	.	.	10	9	18	27	1.0-4	0.5-1	.	.	.	.	.
7	J. Mastrogiovanni	10	12	14	26	1.0-4	.	.	1	.	.	.	23	19	33	52	2.0-4	.	1-11	1	.	.	.
89	Ivan Robinson	7	12	11	23	1.5-7	1.0-6	.	.	.	.	1	32	20	40	60	4.5-20	4.0-19	.	.	.	.	1
28	Victor Davis	12	13	6	19	.	.	.	1	.	.	.	12	13	6	19	.	.	.	1	.	.	.
18	Donovan Wilson	10	17	2	19	3.0-7	.	.	.	.	.	.	10	17	2	19	3.0-7	.	.	.	.	.	.
8	Nick Harvey	13	10	4	14	1.0-3	.	.	.	.	.	.	13	10	4	14	1.0-3	.	.	.	.	.	.
3	Tommy Sanders	11	6	7	13	3.5-9	2.0-7	.	3	.	.	.	22	14	19	33	6.5-20	2.0-7	2-2	3	.	.	.
92	Zaycoven Henderson	11	4	9	13	.	.	.	.	.	.	.	11	4	9	13	.	.	.	.	.	.	.
96	Jay Arnold	11	4	5	9	1.0-3	1.5-3	.	.	.	.	.	20	10	12	22	4.0-12	3.5-11	.	.	.	.	.
12	Sam Moeller	13	5	4	9	.	.	.	.	.	.	.	31	16	11	27	.	.	.	.	.	1	1
40	Jarrett Johnson	11	4	5	9	1.0-4	.	.	.	.	.	.	11	4	5	9	1.0-4	.	.	.	.	.	.
9	Qualen Cunningham	12	5	3	8	2.5-8	1.5-7	.	.	.	.	.	12	5	3	8	2.5-8	1.5-7	.	.	.	.	.
97	Darrell Jackson	5	6	1	7	3.5-6	1.0-2	.	.	.	.	.	5	6	1	7	3.5-6	1.0-2	.	.	.	.	.
17	Alex Sezer, Jr	12	4	1	5	.	.	.	.	.	.	.	25	10	5	15	.	.	.	1	.	.	.
25	Clay Honeycutt	9	3	2	5	.	.	.	.	1	.	.	25	27	24	51	1.5-4	.	1-18	2	2	.	.
55	Justin Manning	5	2	1	3	1.0-5	1.0-5	.	.	.	.	.	5	2	1	3	1.0-5	1.0-5	.	.	.	.	.
20	James White	12	2	1	3	.	.	.	.	.	.	.	12	2	1	3	.	.	.	.	.	.	.
46	A.J. Hilliard	1	3	.	3	1.0-2	1.0-2	.	.	.	.	.	1	3	.	3	1.0-2	1.0-2	.	.	.	.	.
22	Tavares Garner	4	1	2	3	.	.	.	.	.	.	.	11	2	4	6	.	.	.	.	.	.	.
21	Tra Carson	12	1	1	2	.	.	.	.	.	1	.	24	5	5	10	.	.	.	.	.	1	.
82	Boone Niederhofer	13	2	.	2	.	.	.	.	.	.	.	13	2	.	2	.	.	.	.	.	.	.
3	Trey Williams	12	2	.	2	.	.	.	.	.	.	.	36	3	2	5	.	.	.	.	.	.	.
52	Brett Wade	2	1	1	2	.	.	.	.	.	.	.	2	1	1	2	.	.	.	.	.	.	.
19	Jeremy Tabuyo	13	1	.	1	.	.	.	.	.	.	.	19	1	.	1	.	.	.	.	.	.	.
1	Brandon Williams	13	1	.	1	.	.	.	.	.	.	.	25	1	.	1	.	.	.	.	.	.	.
18	Edward Pope	13	1	.	1	.	.	.	.	.	.	.	22	1	.	1	.	.	.	.	.	.	.
84	Malcome Kennedy	11	1	.	1	.	.	.	.	.	.	.	36	2	.	2	.	.	.	.	.	.	.
13	Reggie Chevis	3	1	.	1	.	.	.	.	.	.	.	3	1	.	1	.	.	.	.	.	.	.
36	Jonathan Wiggins	3	1	.	1	.	.	.	.	.	.	.	12	2	4	6	.	.	.	.	.	.	.
54	Alex Freeman	13	1	.	1	.	.	.	.	1	1	.	26	2	.	2	.	.	.	.	1	1	.
56	Mike Matthews	10	1	.	1	.	.	.	.	.	.	.	30	1	.	1	.	.	.	.	.	.	.
35	Tyrell Taylor	2	.	.	.	.	.	.	.	.	.	.	25	4	10	14	2.0-11	1.0-10	.	1	.	.	.
9	Ricky Seals-Jones	13	.	.	.	.	.	.	.	.	.	1	15	.	.	.	.	.	.	.	.	.	1
	TOTAL	**13**	**519**	**486**	**1005**	**76-267**	**36-180**	**5-45**	**44**	**8**	**7**	**3**											
	OPPONENTS	**13**	**500**	**426**	**926**	**68.0-281**	**27-188**	**15-178**	**47**	**5**	**8**	**.**											

INTERCEPTIONS

	SEASON STATISTICS					CAREER STATISTICS				
	No.	Yds	Avg	TD	Long	No.	Yds	Avg	TD	Long
Armani Watts	3	36	12.0	0	36	3	36	12.0	0	36
Deshazor Everett	1	4	4.0	0	4	5	64	12.8	2	34
De'Vante Harris	1	5	5.0	0	5	2	15	7.5	0	10
TOTAL	**5**	**45**	**9.0**	**0**	**36**					
OPPONENTS	**15**	**178**	**11.9**	**2**	**75**					

FUMBLE RETURNS

	SEASON STATISTICS					CAREER STATISTICS				
	No.	Yds	Avg	TD	Long	No.	Yds	Avg	TD	Long
Deshazor Everett	0	0	0.0	1	0	1	12	12.0	1	12
TOTAL	**0**	**0**	**0.0**	**0**	**0**					
OPPONENTS	**1**	**21**	**21.0**	**1**	**21**					

SEASON / CAREER STATISTICS — SPECIAL TEAMS

PUNT RETURNS

	SEASON STATISTICS					CAREER STATISTICS				
	No.	Yds	Avg	TD	Long	No.	Yds	Avg	TD	Long
Speedy Noil	15	180	12.0	0	67	15	180	12.0	0	67
Nick Harvey	4	62	15.5	0	30	4	62	15.5	0	30
LaQuvionte Gonzalez	2	32	16.0	0	28	3	19	6.3	0	28
TOTAL	**22**	**274**	**12.5**	**0**	**67**					
OPPONENTS	**13**	**97**	**7.5**	**0**	**47**					

KICKOFF RETURNS

	SEASON STATISTICS					CAREER STATISTICS				
	No.	Yds	Avg	TD	Long	No.	Yds	Avg	TD	Long
Speedy Noil	27	645	23.9	0	70	27	645	23.9	0	70
Trey Williams	17	421	24.8	0	75	70	1,684	24.1	0	97
LaQuvionte Gonzalez	3	63	21.0	0	24	11	227	20.6	0	40
Brandon Alexander	2	13	6.5	0	3	2	13	6.5	0	3
Cameron Clear	1	13	13.0	0	13	1	13	13.0	0	13
Tra Carson	1	24	24.0	0	24	1	24	24.0	0	24
TOTAL	**51**	**1,179**	**23.1**	**0**	**75**					
OPPONENTS	**36**	**709**	**19.7**	**0**	**50**					

FIELD GOALS

	SEASON STATISTICS				CAREER STATISTICS				
	Att	Good	Long	Blkd	Att	Good	Long	Blkd	Pct.
Josh Lambo	15	13	50	0	25	21	50	0	84.0
TOTAL	**15**	**13**	**50**	**0**					
OPPONENTS	**28**	**17**	**51**	**2**					

JOSH LAMBO

PUNTING

	SEASON STATISTICS								CAREER STATISTICS							
	No.	Yds	Avg	Long	TB	FC	I20	Blkd	No.	Yds	Avg	Long	TB	FC	I20	Blkd
Drew Kaser	62	2,737	44.1	60	6	22	22	0	108	4,913	45.5	76	14	36	39	0
TOTAL	**62**	**2,737**	**44.1**	**60**	**6**	**22**	**22**	**0**								
OPPONENTS	**69**	**2,825**	**40.9**	**56**	**4**	**15**	**13**	**0**								

KICKOFFS

	SEASON STATISTICS								CAREER STATISTICS				
	No.	Yds	Avg	TB	OB				No.	Yds	Avg	TB	OB
Taylor Bertolet	78	4,921	63.1	42	2				278	17,493	62.9	154	3
Josh Lambo	2	128	64.0	0	0				2	128	64.0	0	0
TOTAL	**80**	**5,049**	**63.1**	**42**	**2**	**709**	**41.1**	**23**					
OPPONENTS	**73**	**4,345**	**59.5**	**18**	**1**	**1,179**	**37.2**	**27**					

DREW KASER

TREY WILLIAMS

21/20	TEXAS A&M	(1-0)	52
9/9	SOUTH CAROLINA	(0-1)	28

Thursday, August 28 • Williams-Brice Stadium • Columbia, S.C. • Attendance: 82,847 • TV: SEC NTK

COLUMBIA, S.C. -- Kenny Hill broke Johnny Manziel's single-game passing record with 511 yards and No. 21 Texas A&M beat No. 9 South Carolina 52-28 on Thursday night, ending the Gamecocks' 18-game home win streak.

Hill's performance in his first career start proved there is plenty of life in the Aggies' offense without Manziel, a Heisman Trophy winner and a first-round selection in the NFL draft. Hill finished 44 of 60 with three touchdowns.

Hill was steady and confident in the pocket, leading Texas A&M (1-0, 1-0 Southeastern Conference) to a 31-14 halftime lead and finishing up with the most passing yards allowed in Steve Spurrier's 10 seasons with the Gamecocks (0-1, 0-1).

"I think we all had a chip on our shoulders," Texas A&M defensive lineman Julien Obioha said.

The Gamecocks played their first game since the departure of star defensive end Jadeveon Clowney -- and it showed. South Carolina gave up seven TDs on A&Ms first 11 possessions.

Tra Carson ran for three touchdowns and receiver Malcome Kennedy had 14 catches for 137 yards. The Aggies piled up 680 yards of offense, the most South Carolina's given up since Arkansas went for 650 in 2007.

Manziel held five of the Aggies' six best passing marks, topped by his 464 yards in a loss to Alabama last season. Hill moved past them all with his flawless showing on the road.

Hill's 44 completions were also a single-game school record, moving past Jerrod Johnson's mark against Oklahoma State in 2010.

Hill and the Aggies essentially put this one away in the first half, scoring on five of six possessions. Hill, who played just four games last year in mop-up duty, looked at ease against the Gamecocks and their young defense.

Hill completed passes to 12 receivers, most of them running free in a rebuilt secondary.

"That team is so much better than us, it wasn't funny," Gamecocks coach Steve Spurrier said.

South Carolina, coming off three straight 11-2 seasons, had hoped to kick off a run to the conference title in a Thursday night showcase game on the startup SEC Network.

Manziel, taken 22nd overall by Cleveland, was among three Texas A&M players picked in the first round last May. The Aggies showed they could still operate without last year's standouts.

Kennedy had 10 catches for 85 yards in the first two quarters, allowing Aggie fans to rest easier about star Mike Evans moving on to Tampa Bay.

The offensive line provided plenty of time for Hill despite Jake Matthews heading to the NFL's Atlanta Falcons.

The Aggies got going on their first possession, and Carson finished a 67-yard drive with 1-yard TD.

South Carolina stayed close on two long scoring throws of 69 and 46 yards by new starting quarterback Dylan Thompson, the second to Damiere Byrd that helped the Gamecocks close to 17-14.

But Hill and the Aggies were relentless, pressing forward through South Carolina's Clowney-less defense.

Hill, the sophomore son of ex-major league pitcher Ken Hill, led TD drives of 75 and 80 yards in the final nine minutes before the half.

The 393 yards of A&M offense at the half were more than South Carolina's defense had allowed in nine of 13 games a year ago.

Thompson passed for 366 yards and four touchdowns. Mike Davis, the Gamecocks' 1,000-yard rusher, had 15 yards in the first half before re-injuring his ribs and sitting out the rest of the way.

GAME 1 • SCORE BY QUARTERS

	1	2	3	4	FINAL
TEXAS A&M	10	21	14	7	**52**
SOUTH CAROLINA	7	7	14	0	**28**

TEAM STATISTICS

	TAMU	USC
FIRST DOWNS	39	23
RUSHES-YARDS (NET)	39-169	22-67
PASSING YDS (NET)	511	366
Passes Att-Comp-Int	60-44-0	40-20-1
TOTAL OFFENSE PLAYS-YARDS	99-680	62-433
Fumble Returns-Yards	0-0	0-0
Punt Returns-Yards	2-7	0-0
Kickoff Returns-Yards	1-32	3-55
Interception Returns-Yards	1-0	0-0
Punts (Number-Avg)	2-48.0	4-44.0
Fumbles-Lost	0-0	0-0
Penalties-Yards	8-95	4-21
Possession Time	37:38	22:22
Third-Down Conversions	12 of 17	2 of 9
Fourth-Down Conversions	2 of 2	0 of 1
Red-Zone Scores-Chances	8-9	2-2
Sacks By: Number-Yards	3-15	1-9

INDIVIDUAL STATISTICS

RUSHING: ***TEXAS A&M*** — Trey Williams 13-78; Brandon Williams 11-57; Tra Carson 7-30; Kenny Hill 7-5. ***SOUTH CAROLINA***— Brandon Wilds 9-45; Mike Davis 6-15; Damiere Byrd 2-14; Shon Carson 1-2; Dylan Thompson 4-minus 9.

PASSING: ***TEXAS A&M*** — Kenny Hill 44-60-0-511. ***SOUTH CAROLINA***— Dylan Thompson 20-40-1-366.

RECEIVING: ***TEXAS A&M*** — Malcome Kennedy 14-137; Josh Reynolds 6-76; Ricky Seals-Jones 5-67; Speedy Noil 5-55; Edward Pope 4-75; Boone Niederhofer 3-18; Sabian Holmes 2-32; Tra Carson 1-16; Brandon Williams 1-13; Cameron Clear 1-12; Frank Iheanacho 1-10; Trey Williams 1-0. ***SOUTH CAROLINA***— Nick Jones 5-113; Pharoh Cooper 3-58; Rory Anderson 3-52; Jerell Adams 2-40; Brandon Wilds 2-32; Damiere Byrd 1-46; K.J. Brent 1-13; Shon Carson 1-9; Shaq Roland 1-2; Mike Davis 1-1.

INTERCEPTIONS: ***TEXAS A&M*** — Armani Watts 1-0. ***SOUTH CAROLINA***— None.

FUMBLES: ***TEXAS A&M*** — None. ***SOUTH CAROLINA***— None.

KENNY HILL

SCORING SUMMARY

1ST	11:27	TAMU	Carson 1 yd run (Lambo kick)	9-67 / 3:33
	05:02	TAMU	Lambo 33 yd field goal	12-75 / 4:40
	03:44	SC	Jones 69 yd pass from Thompson (Fry kick)	3-75 / 1:18
2ND	11:56	TAMU	Seals-Jones 3 yd pass from Hill (Lambo kick)	9-85 / 2:22
	09:47	SC	Byrd 46 yd pass from Thompson (Fry kick)	6-73 / 2:09
	07:07	TAMU	Pope 14 yd pass from Hill (Lambo kick)	8-75 / 2:40
	01:16	TAMU	Carson 2 yd run (Lambo kick)	11-80 / 2:19
3RD	11:08	TAMU	Reynolds 5 yd pass from Hill (Lambo kick)	8-66 / 3:15
	07:33	SC	Cooper 5 yd pass from Thompson (Fry kick)	8-81 / 3:35
	05:06	TAMU	Carson 2 yd run (Lambo kick)	8-42 / 2:27
	02:38	SC	Jones 10 yd pass from Thompson (Fry kick)	6-75 / 2:28
4TH	12:09	TAMU	Williams 2 yd run (Lambo kick)	10-83 / 2:54

—/—	LAMAR	(1-1)	3
9/13	TEXAS A&M	(2-0)	73

Saturday, September 6 • Kyle Field • College Station, Texas • Attendance: 104,728 • TV: SEC NTK

COLLEGE STATION, Texas (AP) -- Texas A&M coach Kevin Sumlin worried about how his team would respond when Saturday night's game against Lamar was delayed by more than two hours because of lightning.

His fears were quickly allayed.

Kenny Hill threw for 283 yards and four touchdowns in less than three quarters as No. 9 Texas A&M rolled to a 73-3 win over Lamar in front of the largest crowd for a college game in Texas history.

It was the first game in the newly renovated and expanded Kyle Field and drew a record crowd of 104,728.

After delay of 2 hours, 5 minutes, Texas A&M (2-0) wasted no time getting going. Hill found Speedy Noil for a 44-yard pass on his first throw and Trey Williams had a 33-yard touchdown run two plays later to make it 7-0.

Hill threw touchdown passes of 24, 51, 18 and nine yards in his second game since taking over for 2012 Heisman Trophy winner Johnny Manziel. He threw for a school-record 511 yards in an upset at then-No. 9 South Carolina last week.

Caleb Berry was 16 of 42 for 153 yards and an interception for Lamar (1-1) which was facing a Southeastern Conference team for the first time since 1974

Hill was replaced by freshman Kyle Allen with about five minutes left in the first half and the Aggies up 31-3, but returned to start the third quarter.

He sat down for good with 1:56 left in the third and A&M up 45-3.

The Aggies led 14-3 when they fumbled a punt return. It didn't matter much as Deshazor Everett intercepted the first pass of Lamar's next drive. The Aggies cashed in on the error when Hill hit Sabian Holmes on a short pass and he tip-toed down the sideline for a 51-yard score late in the first quarter.

Hill completed three straight passes on his final drive of the first half with the last one coming on a 9-yard touchdown strike to Edward Pope to push the lead to 31-3.

He picked up where he left off when he returned for the start of the third, capping the first drive of the second half with an 18-yard touchdown pass to Malcome Kennedy that made it 38-3. Hill completed 17 of 26 passes.

Freshman Myles Garrett starred on defense for the Aggies, finishing with five tackles, two sacks and two QB hurries. The Lamar offensive line couldn't do much to slow down the 6-foot-5, 255-pound Garrett, who was rated as the top high school defensive end in the nation last season.

Running back Tra Carson, who had three touchdowns last week, was out with an unspecified injury. Williams and James White picked up the slack, combining for 116 yards rushing and three touchdowns.

The lopsided game gave Texas A&M fans a first look at Allen, who Hill beat out in camp for the job. Allen was considered the best quarterback prospect in the nation coming out of high school. Allen was 12 of 16 for 122 yards with an interception and he threw touchdown passes of two and 33 yards in the fourth quarter.

Noil had 71 yards receiving, a punt return for 67 yards and a kickoff return for 53 yards to finish with 191 all-purpose yards for A&M.

Lamar's only points came when the Cardinals had a first down at the 1-yard line but couldn't push it in and settled for a 20-yard field goal that made it 7-3 in the first quarter.

GAME 2 • SCORE BY QUARTERS

	1	2	3	4	FINAL
LAMAR	3	0	0	0	3
TEXAS A&M	21	10	14	28	73

TEAM STATISTICS

	LAMAR	TAMU
FIRST DOWNS	15	30
RUSHES-YARDS (NET)	38-90	36-225
PASSING YDS (NET)	153	405
Passes Att-Comp-Int	42-16-1	42-29-1
TOTAL OFFENSE PLAYS-YARDS	80-243	78-630
Fumble Returns-Yards	0-0	0-0
Punt Returns-Yards	1-(-1)	3-97
Kickoff Returns-Yards	3-25	2-74
Interception Returns-Yards	1-9	1-4
Punts (Number-Avg)	10-36.3	1-24.0
Fumbles-Lost	4-1	4-2
Penalties-Yards	5-50	4-45
Possession Time	34:17	25:43
Third-Down Conversions	4 of 19	9 of 14
Fourth-Down Conversions	3 of 4	1 of 1
Red-Zone Scores-Chances	1-1	6-6
Sacks By: Number-Yards	0-0	3-11

INDIVIDUAL STATISTICS

RUSHING: ***LAMAR*** — Harris, Carl 18-51; Berry, Caleb 9-25; Raleigh, Emmitt 6-14; Handy, Michael 4-1; TEAM 1-minus 1. ***TEXAS A&M*** — Brice Dolezal 11-86; James White 11-62; Trey Williams 7-54; Brandon Williams 4-18; Kenny Hill 2-6; TEAM 1-minus 1.

PASSING: ***LAMAR*** — Berry, Caleb 16-42-1-153. ***TEXAS A&M*** — Kenny Hill 17-26-0-283; Kyle Allen 12-16-1-122.

RECEIVING: ***LAMAR*** — Handy, Michael 5-62; Roberts, Mark 3-51; Begelton, Reggie 3-21; Barrett, Dillon 1-7; Brown, Devonn 1-7; Raleigh, Emmitt 1-5; McVey, Payden 1-1; Harris, Carl 1-minus 1. ***TEXAS A&M*** — Speedy Noil 4-71; Edward Pope 4-56; Sabian Holmes 3-75; Ricky Seals-Jones 3-45; Josh Reynolds 3-33; Malcome Kennedy 3-33; Boone Niederhofer 3-21; LaQuvionte Gonzalez 2-45; Jamal Jeffery 2-12; James White 1-7; Jeremy Tabuyo 1-7.

INTERCEPTIONS: ***LAMAR*** — Ellis, Seth 1-9. ***TEXAS A&M*** — Deshazor Everett 1-4.

FUMBLES: ***LAMAR*** — Brown, Devonn 2-1; McCormack, Chance 1-0; TEAM 1-0. ***TEXAS A&M*** — Mike Matthews 1-0; Kenny Hill 1-0; TEAM 1-1; Ricky Seals-Jones 1-1.

DESHAZOR EVERETT

SCORING SUMMARY

1ST	13:18	TAMU	Williams 33 yd run (Lambo kick)	3-80 / 0:58
	08:00	LU	Davis 20 yd field goal	14-72 / 5:18
	05:55	TAMU	Seals-Jones 24 yd pass from Hill (Lambo kick)	7-63 / 2:05
	02:15	TAMU	Solmes 51 yd pass from Hill (Lambo kick)	4-73 / 0:59
2ND	14:41	TAMU	Lambo 20 yd field goal	4-2 / 1:00
	07:48	TAMU	Pope 9 yd pass from Hill (Lambo kick)	3-52 / 0:34
3RD	13:16	TAMU	Kennedy 18 yd pass from Hill (Lambo kick)	4-25 / 1:44
	07:13	TAMU	White 1 yd run (Lambo kick)	6-15 / 1:22
4TH	12:51	TAMU	White 3 yd run (Lambo kick)	13-53 / 4:05
	08:33	TAMU	Niederhofer 2 yd pass from Allen (Lambo kick)	6-39 / 2:32
	05:30	TAMU	Gonzalez 33 yd pass from Allen (Lambo kick)	4-39 / 1:49
	01:26	TAMU	Dolezal 41 yd run (Lambo kick)	4-56 / 2:14

—/—	RICE	(0-2)	10
7/8	TEXAS A&M	(3-0)	38

Saturday, September 13 • Kyle Field • College Station, Texas • Attendance: 103,867 • TV: ESPN2

COLLEGE STATION, Texas (AP) -- Kenny Hill threw for 300 yards and four touchdowns and No. 7 Texas A&M overcame a slow start for a 38-10 win over Rice.

The win gives the Aggies a 3-0 record for the first time since 2010.

Texas A&M led by 14 points at halftime, but struggled at times to sustain drives and committed several costly penalties, including one that resulted in a touchdown being called back, in the first half.

They got going after halftime with Hill finding Josh Reynolds on a 20-yard touchdown on the first drive of the third quarter. A 1-yard touchdown run by Tra Carson pushed the lead to 35-10 later in the third.

Hill also had TD passes of 14, 13 and 48 yards and has 1,094 yards passing this season to become the first player in school history to throw for 1,000 yards in the first three games of a season.

Driphus Jackson threw for 212 yards and a touchdown and ran for 84 yards for Rice (0-2).

There was heavy rain in College Station on Friday night and there were a number of divots on the grass field. Rice coach David Bailiff went on the field near some of them at the start of halftime and talked to several people for a couple of minutes before going into the locker room.

Members of the grounds crew ran onto the field during many of the stops in play in the second half to fill the holes. At one point in the third quarter there were 10 people spread across the field working on it.

Reynolds had just two catches but they were both for touchdowns and he finished with 68 yards receiving.

Hill had a nifty run to set up Carson's score in the third quarter. He zig-zagged his way around several Rice defenders before being tripped up from behind at the 1. The play was initially ruled a touchdown, but it was reviewed and overturned.

Hill was replaced by freshman Kyle Allen with about five minutes remaining. Allen threw an interception to end his only drive.

James Hairston made a 33-yard field goal with less than a minute left in the third quarter for Rice. A career-long 47-yard field goal by Josh Lambo pushed the lead to 38-10 early in the fourth quarter.

A&M took a 7-0 lead in the first quarter when Speedy Noil grabbed a 14-yard pass for his first career touchdown.

The Aggies made it 14-0 on their next possession when Hill found Ricky Seals-Jones for a 13-yard touchdown pass.

The Owls got within a touchdown when Jackson threw a 35-yard touchdown pass to Mario Hull.

Reynolds came back to get the ball and then juked Malcolm Hill to evade a tackle on his way to the end zone on a 48-yard touchdown reception that made it 21-7 with 3 1/2 minutes left in the first half.

Hairston hit a 53-yard field goal seconds before halftime that would have made it 21-10, but A&M was flagged for having 12 men on the field and the Owls had to kick again.

The second time it was blocked by Seals-Jones and Armani Watts returned it 93 yards for a touchdown. But those points would be taken away, too. There was an unsportsmanlike conduct penalty on the A&M bench and the would-be TD run became a 35-yard return.

Hairston also missed a 22-yard field goal attempt early in the first quarter.

GAME 3 • SCORE BY QUARTERS

	1	2	3	4	FINAL
RICE	0	7	3	0	**10**
TEXAS A&M	7	14	14	3	**38**

TEAM STATISTICS

	RICE	TAMU
FIRST DOWNS	28	23
RUSHES-YARDS (NET)	55-240	26-168
PASSING YDS (NET)	241	309
Passes Att-Comp-Int	36-24-0	33-21-1
TOTAL OFFENSE PLAYS-YARDS	91-481	59-477
Fumble Returns-Yards	0-0	0-0
Punt Returns-Yards	0-0	0-0
Kickoff Returns-Yards	3-46	2-47
Interception Returns-Yards	1-0	0-0
Punts (Number-Avg)	6-39.2	4-43.0
Fumbles-Lost	0-0	0-0
Penalties-Yards	8-66	6-60
Possession Time	43:14	16:46
Third-Down Conversions	10 of 21	3 of 8
Fourth-Down Conversions	0 of 1	0 of 0
Red-Zone Scores-Chances	1-2	4-4
Sacks By: Number-Yards	2-19	3-17

INDIVIDUAL STATISTICS

RUSHING: ***RICE*** — DAVIS, Jowan 23-86; JACKSON, Driphus 13-84; DILLARD, Darik 11-50; HAMILTON, Brandon 5-15; STEHLING, Tyler 3-5. ***TEXAS A&M*** — Tra Carson 11-66; Brandon Williams 5-44; Kenny Hill 5-38; James White 2-12; Trey Williams 2-10; TEAM 1-minus 2.

PASSING: ***RICE*** — JACKSON, Driphus 21-32-0-212; STEHLING, Tyler 3-4-0-29. ***TEXAS A&M*** — Kenny Hill 20-31-0-300; Kyle Allen 1-2-1-9.

RECEIVING: ***RICE*** — DAVIS, Jowan 4-41; PARKS, Dennis 4-19; HULL, Mario 3-57; WRIGHT, Zach 3-32; HUNT, Cole 2-29; DILLARD, Darik 2-14; ALAKA, Temi 2-12; MAYDEN, James 2-11; HAMILTON, Brandon 1-18; POLLARD, Darrion 1-8. ***TEXAS A&M*** — Malcome Kennedy 7-88; Ricky Seals-Jones 5-42; Speedy Noil 3-71; Josh Reynolds 2-68; Edward Pope 2-36; Trey Williams 2-4.

INTERCEPTIONS: ***RICE*** — HILL, Malcolm 1-0. ***TEXAS A&M*** — None.

FUMBLES: ***RICE*** — None. ***TEXAS A&M*** — None.

TRA CARSON

SCORING SUMMARY

1ST	03:36	TAMU	Noil 14 yd pass from Hill (Lambo kick)	13-80 / 3:50
2ND	13:44	TAMU	Seals-Jones 13 yd pass from Hill (Lambo kick)	6-69 / 1:10
	11:59	RICE	HULL 35 yd pass from JACKSON (HAIRSTON kick)	5-75 / 1:45
	03:30	TAMU	Reynolds 48 yd pass from Hill (Lambo kick)	8-91 / 2:42
3RD	13:26	TAMU	Reynolds 20 yd pass from Hill (Lambo kick)	5-74 / 1:34
	05:24	TAMU	Carson 1 yd run (Lambo kick)	3-79 / 0:33
	00:39	RICE	HAIRSTON 33 yd field goal	11-66 / 4:45
4TH	14:44	TAMU	Lambo 47 yd field goal	6-50 / 0:55

6/7	TEXAS A&M	(4-0)	58
—/—	SMU	(0-3)	6

Saturday, September 20 • Ford Stadium • Dallas, Texas • Attendance: 34,820 • TV: ABC-ESPN2

DALLAS, Texas (AP) -- Kenny Hill accounted for 322 yards of offense in just the first half, Jeremy Tabuyo turned two short passes near the sideline into long touchdowns, and sixth-ranked Texas A&M rolled to a 58-6 victory over an SMU team playing its first game without coach June Jones.

Trey Williams ran for a pair of touchdowns for the Aggies, who are 4-0 for the first time since 2006 and will be back in North Texas next week.

Jones resigned Sept. 8, two days after the second game of his seventh season on The Hilltop. SMU's only score those first two games came on what turned out to be his final play as coach, a 33-yard touchdown pass in a 43-6 loss at North Texas.

Hill completed 16 of 22 passes for 265 yards with two touchdowns and his first interception at Texas A&M. He also had a 58-yard run that set up another touchdown as the Aggies built a 38-3 halftime lead in SMU's home opener.

Texas A&M led 17-0 in the first quarter after Tabuyo caught a short pass near the sideline, managed to stay in bounds and then weaved through defenders, including two that ran into each other after he got by for a 30-yard touchdown.

By then, the Aggies already had 254 of their 663 total yards -- and SMU (0-3) had minus-7 in its first game with defensive coordinator Tom Mason also serving as interim coach. The Mustangs finished with 241 yards.

On his only other catch of the game, Tabuyo turned a short pass from freshman quarterback Kyle Allen into a 50-yard score in the third quarter. The sophomore from Hawaii again caught the ball along the right sideline near defenders before breaking free.

Allen finished 8-of-15 passing for 130 yards.

Late in the first half, SMU receiver Der'rikk Thompson was bumped after an incomplete pass near the sideline, and his momentum sent him toward Texas A&M's live mascot, Reveille VIII. But a Texas A&M cadet stepped in front of the collie and kept Thompson from running into her.

The Aggies will play about 25 miles west next Saturday for a neutral-site SEC game against Arkansas at the Dallas Cowboys' stadium that will host the national championship game in January.

Hill threw an interception on Texas A&M's second possession, his first in 150 career attempts -- 128 this season.

The Mustangs then went three-and-out, and on the next drive Hill faked a handoff to Williams, followed him through the same hole and broke several tackles for a 58-yard gain before Williams scored on an 8-yard run.

Kolney Cassel got his first start for SMU and was sacked three times. Garrett Krstich, the fourth different Mustangs quarterback already this season, was sacked five times while completing 13 of 24 passes for 137 yards.

Neal Burcham, the starter the first two games, is out for the season after injuring his elbow against North Texas.

GAME 4 • SCORE BY QUARTERS

	1	2	3	4	FINAL
TEXAS A&M	17	21	10	10	58
SMU	0	3	0	3	6

TEAM STATISTICS

	TAMU	SMU
FIRST DOWNS	28	13
RUSHES-YARDS (NET)	31-268	42-102
PASSING YDS (NET)	395	139
Passes Att-Comp-Int	37-24-1	29-14-0
TOTAL OFFENSE PLAYS-YARDS	68-663	71-241
Fumble Returns-Yards	0-0	0-0
Punt Returns-Yards	3-46	0-0
Kickoff Returns-Yards	2-33	6-125
Interception Returns-Yards	0-0	1-0
Punts (Number-Avg)	1-39.0	8-45.0
Fumbles-Lost	0-0	1-0
Penalties-Yards	6-53	7-75
Possession Time	23:53	36:07
Third-Down Conversions	6 of 11	7 of 19
Fourth-Down Conversions	0 of 0	1 of 2
Red-Zone Scores-Chances	5-5	2-2
Sacks By: Number-Yards	8-28	1-1

INDIVIDUAL STATISTICS

RUSHING: ***TEXAS A&M*** — Trey Williams 7-66; James White 7-64; Kenny Hill 2-57; Tra Carson 6-34; Brandon Williams 3-20; Brice Dolezal 4-18; Kyle Allen 2-9. ***SMU*** — POPE,Kevin 11-44; KRSTICH,Garrett 14-33; NLEMCHI,K.C. 6-22; LINE,Prescott 4-11; SEEKER,Luke 2-7; DURALL,Darius 2-0; CASSEL,Kolney 3-minus 15.

PASSING: ***TEXAS A&M*** — Kenny Hill 16-22-1-265; Kyle Allen 8-15-0-130. ***SMU*** — KRSTICH,Garrett 13-24-0-137; CASSEL,Kolney 1-5-0-2.

RECEIVING: ***TEXAS A&M*** — Malcome Kennedy 6-76; Boone Niederhofer 6-73; Ricky Seals-Jones 3-38; LaQuvionte Gonzalez 3-32; Jeremy Tabuyo 2-80; Edward Pope 2-13; Josh Reynolds 1-70; Brandon Williams 1-13. ***SMU*** — NELSON,Stephen 4-19; THOMPSON,D 3-72; HALVERSON,Nate 3-13; SUTTON,C 2-27; WALKER,Shelby 1-7; SEEKER,Luke 1-1.

INTERCEPTIONS: ***TEXAS A&M*** — None. ***SMU*** — RANDOLPH,S 1-0.

FUMBLES: ***TEXAS A&M*** — None. ***SMU*** — KRSTICH,Garrett 1-0.

JEREMY TABUYO

SCORING SUMMARY

1ST	11:54	TAMU	Lambo 39 yd field goal	10-59 3:06
	05:12	TAMU	Trey Williams 8 yd run (Lambo kick)	4-76 1:29
	01:15	TAMU	Tabuyo 30 yd pass from Hill (Lambo kick)	6-49 1:34
2ND	12:43	TAMU	Williams 5 yd run (Lambo kick)	4-51 1:26
	09:26	TAMU	Williams 10 yd run (Lambo kick)	5-70 1:42
	01:36	SMU	Rademacher 29 yd field goal	15-53 7:50
	00:21	TAMU	Reynolds 70 yd pass from Hill (Lambo kick)	1-70 0:13
3RD	09:40	TAMU	Lambo 50 yd field goal	9-33 2:10
	05:47	TAMU	Tabuyo 50 yd pass from Allen (Lambo kick)	3-74 1:05
4TH	12:55	TAMU	Lambo 24 yd field goal	8-52 2:15
	07:55	SMU	Rademacher 37 yd field goal	11-52 4:50
	04:01	TAMU	White 8 yd run (Lambo kick)	7-76 3:47

—/— ARKANSAS (3-2) 28
6/7 TEXAS A&M (5-0) OT 35

Saturday, September 27 • AT&T Stadium • Arlington, Texas • Attendance: 68,113 • TV: CBS

ARLINGTON, Texas (AP) -- Kenny Hill and No. 6 Texas A&M provided quite a late thrill.

Hill threw for 386 yards and four touchdowns, including a 25-yarder to Malcome Kennedy on the first play of overtime, and the undefeated Aggies rallied to beat Arkansas 35-28.

Johnny Manziel, Hill's predecessor, was on hand with the NFL's Cleveland Browns on a bye week, and the 2012 Heisman Trophy winner got to see his Aggies improve to 5-0 for the first time since 2001.

Arkansas (3-2, 0-2), the only unranked team in the SEC West, has lost 14 consecutive Southeastern Conference games since 2012.

The Aggies (5-0, 2-0) trailed 28-14 before Hill threw two long scoring passes in the fourth quarter -- 86 yards to Edward Pope and 59 yards to Josh Reynolds, the later with 2:08 left only two plays after Arkansas missed a field goal.

After Hill's quick strike in overtime, Arkansas faced fourth-and-1 when a handoff went to Alex Collins, who finished with 131 yards rushing. But Collins was stuffed at the line by defensive end Julien Obioha.

Texas A&M had a chance to end the game in regulation, getting the ball back with 1:18 left and no timeouts. The Aggies got a quick first down on Kennedy's 13-yard catch, but let the clock run out while facing fourth-and-13 short of midfield -- and Kennedy got the big catch in overtime.

Hill completed 21 of 41 passes, with an interception in the fourth quarter that did not hurt the Aggies in the end. Pope finished with four catches for 151 yards and two touchdowns.

Pope's first TD was a leaping 8-yarder in the back of the end zone in the second quarter that tied it at 14.

On the 86-yarder with 11:59 left in regulation, defensive back Jared Collins fell down and left Pope running alone.

The Razorbacks failed to capitalize on Carroll Washington's interception, and the teams traded punts before Arkansas' John Henson was wide left on a 44-yard field goal attempt with 2:29 left.

Australian punter Sam Irwin-Hill ran 51 yards for a tiebreaking touchdown on a fake punt, and Brandon Allen turned a fake handoff into an easy scoring pass for the Razorbacks, who haven't beaten an SEC opponent since a 49-7 win over Kentucky on Oct. 13, 2012.

Allen was 15-of-27 passing for 199 yards, including his 44-yard TD to wide-open AJ Derby after the quarterback faked a handoff, and then briefly held the ball to his side before throwing downfield for a 28-14 lead with 5 minutes left in the third.

The big run by Irwin-Hill put the Razorbacks up 21-14 at halftime. On fourth-and-10 just short of midfield, he took the snap and swept left to a wide-open part of the field. Several teammates caught up and ran with him to the end zone, and it appeared that only one Texas A&M player even got a hand on Irwin-Hill.

GAME 5 • SCORE BY QUARTERS

	1	2	3	4	OT	FINAL
ARKANSAS	7	14	7	0	0	**28**
TEXAS A&M	7	7	0	14	7	**35**

TEAM STATISTICS

	ARK	TAMU
FIRST DOWNS	22	21
RUSHES-YARDS (NET)	47-285	27-137
PASSING YDS (NET)	199	386
Passes Att-Comp-Int	27-15-0	41-21-1
TOTAL OFFENSE PLAYS-YARDS	74-484	68-523
Fumble Returns-Yards	0-0	0-0
Punt Returns-Yards	1-7	1-(-1)
Kickoff Returns-Yards	3-67	4-104
Interception Returns-Yards	1-0	0-0
Punts (Number-Avg)	7-43.4	6-40.8
Fumbles-Lost	3-1	0-0
Penalties-Yards	8-76	9-70
Possession Time	37:00	23:00
Third-Down Conversions	5 of 15	4 of 13
Fourth-Down Conversions	1 of 2	0 of 1
Red-Zone Scores-Chances	1-2	2-3
Sacks By: Number-Yards	0-0	0-0

INDIVIDUAL STATISTICS

RUSHING: ***ARKANSAS*** — Alex Collins 21-131; Jonathan Williams 18-95; Sam Irwin-Hill 1-51; Korliss Marshall 3-19; TEAM 1-minus 1; Brandon Allen 2-minus 4; AJ Derby 1-minus 6. ***TEXAS A&M*** — Tra Carson 8-55; Kenny Hill 6-30; Trey Williams 9-26; Brandon Williams 2-19; Speedy Noil 1-10; Malcome Kennedy 1-minus 3.

PASSING: ***ARKANSAS*** — Brandon Allen 15-27-0-199. ***TEXAS A&M*** — Kenny Hill 21-41-1-386.

RECEIVING: ***ARKANSAS*** — Hunter Henry 4-36; AJ Derby 3-58; Keon Hatcher 3-35; Jared Cornelius 2-22; Kendrick Edwards 1-28; Jeremy Sprinkle 1-13; Cody Hollister 1-7. ***TEXAS A&M*** — Edward Pope 4-151; Josh Reynolds 4-89; Ricky Seals-Jones 4-29; Malcome Kennedy 3-44; Sabian Holmes 2-38; Trey Williams 1-15; Speedy Noil 1-8; Jeremy Tabuyo 1-6; Tra Carson 1-6.

INTERCEPTIONS: ***ARKANSAS*** — Carroll Washington 1-0. ***TEXAS A&M*** — None.

FUMBLES: ***ARKANSAS*** — Brandon Allen 2-1; Alex Collins 1-0. ***TEXAS A&M*** — None.

MIKE MATTHEWS

SCORING SUMMARY

1ST	13:55	TAMU	Williams 13 yd run (Lambo kick)	4-49 / 1:05
	09:06	AR	Williams 9 yd run (Henson kick)	8-76 / 4:49
2ND	13:21	AR	Collins 50 yd run (Henson kick)	5-72 / 3:00
	10:06	TAMU	Pope 8 yd pass from Hill (Lambo kick)	9-65 / 3:15
	01:03	AR	Irwin-Hill 51 yd run (Henson kick)	8-78 / 1:24
3RD	05:02	AR	Derby 44 yd pass from Allen (Henson kick)	7-78 / 4:09
4TH	11:59	TAMU	Pope 86 yd pass from Hill (Lambo kick)	2-88 / 0:43
	02:08	TAMU	Reynolds 59 yd pass from Hill (Lambo kick)	2-73 / 0:21
OT	15:00	TAMU	Kennedy 25 yd pass from Hill (Lambo kick)	1-25 / 0:00

6/7	TEXAS A&M	(5-1)	31
12/14	MISSISSIPPI STATE	(5-0)	48

Saturday, October 4 • Davis Wade Stadium • Starkville, Miss. • Attendance: 61,133 • TV: ESPN

STARKVILLE, Miss. (AP) -- Dak Prescott threw two touchdown passes, added three TD runs, and No. 12 Mississippi State overwhelmed No. 6 Texas A&M 48-31 as a new contender emerged in the SEC West.

The Bulldogs (5-0, 2-0 Southeastern Conference) jumped out to a 28-7 lead in the first half and never let Kenny Hill and the high-scoring Aggies (5-1, 2-1) get close enough to threaten the lead -- or quiet the Bulldogs fans and their clanging cowbells at Davis Wade Stadium.

Hill threw for 365 yards and four touchdowns, but was picked off three times by linebacker Richie Brown, who matched a school record.

Prescott first plowed into the end zone for two short TDs and pretty much sealed the deal for the Bulldogs with an 11-yard quarterback draw to make it 48-17 in the fourth quarter. The junior finished 19 for 25 for 264 yards and ran for 77 yards.

GAME 6 • SCORE BY QUARTERS

	1	2	3	4	FINAL
TEXAS A&M	7	3	7	14	**31**
MISSISSIPPI STATE	14	14	13	7	**48**

TEAM STATISTICS

	TAMU	MSU
FIRST DOWNS	28	26
RUSHES-YARDS (NET)	31-161	50-280
PASSING YDS (NET)	365	279
Passes Att-Comp-Int	62-37-3	27-21-0
TOTAL OFFENSE PLAYS-YARDS	93-526	77-559
Fumble Returns-Yards	0-0	0-0
Punt Returns-Yards	1-22	2-15
Kickoff Returns-Yards	5-86	2-46
Interception Returns-Yards	0-0	3-54
Punts (Number-Avg)	7-43.1	4-45.2
Fumbles-Lost	1-0	2-2
Penalties-Yards	5-38	3-20
Possession Time	29:41	30:19
Third-Down Conversions	5 of 17	5 of 11
Fourth-Down Conversions	1 of 3	0 of 0
Red-Zone Scores-Chances	3-4	6-6
Sacks By: Number-Yards	3-20	4-33

INDIVIDUAL STATISTICS

RUSHING: ***TEXAS A&M*** — Tra Carson 11-59; Trey Williams 4-53; Kenny Hill 12-35; Brandon Williams 4-14. ***MSU*** — Josh Robinson 17-107; Dak Prescott 23-77; B.Holloway 5-76; Gabe Myles 1-20; Nick Griffin 1-2; Ashton Shumpert 1-0; Team 2-minus 2.

PASSING: ***TEXAS A&M*** — Kenny Hill 37-62-3-365. ***MSU*** — Dak Prescott 20-26-0-268; Gabe Myles 1-1-0-11.

RECEIVING: ***TEXAS A&M*** — Ricky Seals-Jones 10-72; Boone Niederhofer 8-69; Josh Reynolds 7-66; Speedy Noil 3-50; Tra Carson 3-21; Edward Pope 2-38; Sabian Holmes 2-27; Kyrion Parker 1-14; Jeremy Tabuyo 1-8. ***MSU*** — D.Wilson 4-72; Gabe Myles 4-24; Fred Brown 3-69; Josh Robinson 3-13; Jamoral Graham 2-26; Joe Morrow 1-22; Fred Ross 1-22; Nick Griffin 1-17; Dak Prescott 1-11; Ashton Shumpert 1-3.

INTERCEPTIONS: ***TEXAS A&M*** — None. ***MSU*** — Richie Brown 3-54.

FUMBLES: ***TEXAS A&M*** — Kenny Hill 1-0. ***MSU*** — Jamoral Graham 1-1; Josh Robinson 1-1.

MYLES GARRETT

SCORING SUMMARY

1ST	13:19	TAMU	Reynolds 13 yd pass from Hill (Lambo kick)	6-69 / 1:41
	10:30	MS	Robinson 1 yd run (Sobiesk kick)	7-75 / 2:49
	00:13	MS	Robinson 2 yd run (Sobiesk kick)	8-66 / 2:37
2ND	08:33	MS	Prescott 1 yd run (Sobiesk kick)	11-87 / 4:49
	02:02	MS	Wilson 9 yd pass from Prescott (Sobiesk kick)	8-47 / 2:44
	00:02	TAMU	Lambo 27 yd field goal	11-74 / 1:50
3RD	06:38	MS	Prescott 2 yd run (Sobiesk kick blockd)	5-84 / 1:41
	03:33	MS	Noil 23 yd pass from Hill (Lambo kick)	9-78 / 2:57
	02:08	MS	Brown 51 yd pass from Prescott (Sobiesk kick)	5-75 / 1:25
4TH	10:19	MS	Prescott 11 yd run (Sobiesk kick)	3-25 / 1:15
	02:29	TAMU	Noil 6 yd pass from Hill (Lambo kick)	8-57 / 2:14
	01:25	TAMU	Reynolds 23 yd pass from Hill (Lambo kick)	4-49 /1:00

3/4	OLE MISS	(6-0)	35
14/14	TEXAS A&M	(5-2)	20

Saturday, October 11 • Kyle Field • College Station, Texas • Attendance: 110,633 • TV: ESPN

COLLEGE STATION, Texas (AP) -- Bo Wallace ran for two scores and threw a touchdown pass and Mississippi's defense added two scores to help the third-ranked Rebels remain undefeated with a 35-20 victory over No. 14 Texas A&M.

Mississippi followed up last week's victory over Alabama by picking up its first victory over A&M in the seventh meeting.

Wallace gave Mississippi (6-0, 3-0 SEC) an early lead with touchdown runs on consecutive possession in the first quarter. Cody Prewitt returned an interception 75 yards for a score in the second quarter to make it 21-0.

A&M (5-2, 2-2) cut it to 14 in the third quarter, but Wallace answered with 33-yard touchdown pass and Mississippi padded the lead with a fumble return for a TD early in the fourth quarter.

Kenny Hill threw for 401 yards and two touchdowns, but also had two interceptions and a fumble for the Aggies, who lost for the second straight week after opening the season 5-0.

The crowd of 110,633, that included Houston Texans defensive end J.J. Watt, was the largest to see a football game in the state of Texas and the most in SEC history.

Wallace scored on a 4-yard run to give Mississippi a 7-0 lead in the first quarter. A 31-yard reception by Quincy Adeboyejo set up that score.

The Aggies had to punt on their next possession and pinned the Rebels at the 1. But Wallace orchestrated an easy nine play drive capped by a 10-yard scoring trot to make it 14-0 with about two minutes left in the first quarter.

Hill completed his first nine passes before the interception by Prewitt, who darted through traffic and wriggled out of a tackle attempt by the quarterback to return it 75 yards for a touchdown to push the lead to 21-0 early in the second quarter.

The Aggies faked a field goal late in the first quarter, but were stuffed for a 1-yard loss to leave them scoreless at halftime.

A 3-yard touchdown run by Trey Williams cut the lead to 21-7 with about seven minutes left in the third quarter. It was just the second score Mississippi's first-team defense had allowed all season. The Aggies converted a fourth down to keep that drive going.

Wallace made it 28-7 with a 33-yard touchdown pass to Adeboyejo late in the third quarter. Wallace kept things moving earlier in that possession with a 9-yard run on third down where he bowled over three A&M defenders.

Hill lost the ball on the first play of the fourth quarter and Lewis scooped it up and escaped the scrum to return it for the score, expending the lead to 35-7.

Josh Reynolds grabbed a 24-yard touchdown pass with about nine minutes left to get the Aggies to 35-14.

Texas A&M forced a punt and was driving when Senquez Golson intercepted a pass at the goal line. He leads the SEC with five interceptions and the team's 12 interceptions are also most in the league.

The Rebels have forced at least one turnover in 29 straight games, the second-longest streak in the FBS.

Texas A&M entered the game averaging 47.8 points, which ranks third in the nation, but had trouble moving the ball until the fourth quarter against a Mississippi defense that entered the game allowing just 10.2 points a game.

Hill, who threw three interceptions in last week's loss to Mississippi State, seemed to struggle to find a rhythm for most of the night in his second straight game without senior receiverMalcome Kennedy, who sat out with a shoulder injury.

His second touchdown throw came when he found Sabian Holmes on a 13-yard pass on the last play of the game.

GAME 7 • SCORE BY QUARTERS

	1	2	3	4	FINAL
OLE MISS	14	7	7	7	**35**
TEXAS A&M	0	0	7	13	**20**

ALONZO WILLIAMS

TEAM STATISTICS

	OM	TAMU
FIRST DOWNS	17	27
RUSHES-YARDS (NET)	35-160	35-54
PASSING YDS (NET)	178	401
Passes Att-Comp-Int	19-13-0	53-42-2
TOTAL OFFENSE PLAYS-YARDS	54-338	88-455
Fumble Returns-Yards	1-21	0-0
Punt Returns-Yards	0-0	2-19
Kickoff Returns-Yards	2-59	4-81
Interception Returns-Yards	2-75	0-0
Punts (Number-Avg)	8-43.4	6-50.7
Fumbles-Lost	1-0	2-1
Penalties-Yards	2-20	6-52
Possession Time	27:20	32:40
Third-Down Conversions	2 of 10	7 of 18
Fourth-Down Conversions	0 of 0	2 of 3
Red-Zone Scores-Chances	2-2	2-2
Sacks By: Number-Yards	2-26	2-18

INDIVIDUAL STATISTICS

RUSHING: ***OLE MISS*** — Bo Wallace 14-50; Jaylen Walton 9-49; Mark Dodson 4-22; I'Tavius Mathers 4-18; Cody Core 1-13; Jordan Wilkins 2-7; Jeremy Liggins 1-1. ***TEXAS A&M*** — Tra Carson 11-29; Brandon Williams 8-16; Trey Williams 7-14; Conner McQueen 1-minus 1; Kenny Hill 8-minus 4.

PASSING: ***OLE MISS*** — Bo Wallace 13-19-0-178. ***TEXAS A&M*** — Kenny Hill 42-53-2-401.

RECEIVING: ***OLE MISS*** — Laquon Treadwell 5-53; Quincy Adeboyejo 2-64; Vince Sanders 2-14; Quintavius Burdette 2-11; Evan Engram 1-18; Cody Core 1-18. ***TEXAS A&M*** — Speedy Noil 11-105; Ricky Seals-Jones 7-84; Josh Reynolds 6-74; Trey Williams 5-41; Edward Pope 5-30; Cameron Clear 3-23; Boone Niederhofer 3-17; Brandon Williams 1-14; Sabian Holmes 1-13.

INTERCEPTIONS: ***OLE MISS*** — Cody Prewitt 1-75; Senquez Golson 1-0. ***TEXAS A&M*** — None.

FUMBLES: ***OLE MISS*** — Bo Wallace 1-0. ***TEXAS A&M*** — Ricky Seals-Jones 1-0; Kenny Hill 1-1.

SCORING SUMMARY

1ST	09:32	OM	Wallace 4 yd run (Wunderlich kick)	5-69 1:25
	02:04	OM	Wallace 10 yd run (Wunderlich kick)	9-99 4:09
2ND	11:56	OM	Prewitt 75 yd interception return (Wunderlich kick)	
3RD	07:05	TAMU	Williams 3 yd run (Lambo kick)	14-58 4:17
	00:13	OM	Adeboyejo 33 yd pass from Wallace (Wunderlich kick)	9-65 4:04
4TH	14:48	OM	Lewis 21 yd fumble recovery (Wunderlich kick)	
	08:47	TAMU	Reynolds 24 yd pass from Hill (Lambo kick)	7-87 1:57
	00:00	TAMU	Holmes 13 yd pass from Hill	8-77 1:50

21/21	TEXAS A&M	(5-3)	0
7/7	ALABAMA	(6-1)	59

Saturday, October 18 • Bryant-Denny Stadium • Tuscaloosa, Ala. • Attendance: 101,821 • TV: CBS

TUSCALOOSA, Ala. -- Blake Sims passed for 268 yards and three touchdowns and scored on a 43-yard run while leading No. 7 Alabama to 35 second-quarter points and a 59-0 win over No. 21 Texas A&M on Saturday.

The Crimson Tide (6-1, 3-1 Southeastern Conference) shut down the nation's No. 4 offense and dominated a game that had previously produced two straight thrillers.

Led by Sims, T.J. Yeldon and Amari Cooper, Alabama outgained the Aggies 602-172. Texas A&M (5-3, 2-3) has lost its past three games, all to teams now ranked in the top 10.

Alabama set a school record for most points in a quarter and matched the second-most scored in a half while racing to a 45-0 halftime lead.

Yeldon had 114 yards and two touchdowns on 13 carries, all in the first half. Cooper gained 140 yards on eight catches with a pair of touchdowns.

GAME 8 • SCORE BY QUARTERS

	1	2	3	4	FINAL
TEXAS A&M	0	0	0	0	**0**
ALABAMA	10	35	7	7	**59**

TEAM STATISTICS

	TAMU	ALA
FIRST DOWNS	8	30
RUSHES-YARDS (NET)	24-31	45-298
PASSING YDS (NET)	141	304
Passes Att-Comp-Int	31-19-1	35-21-0
TOTAL OFFENSE PLAYS-YARDS	55-172	80-602
Fumble Returns-Yards	0-0	0-0
Punt Returns-Yards	2-18	3-53
Kickoff Returns-Yards	8-198	0-0
Interception Returns-Yards	0-0	1-1
Punts (Number-Avg)	9-45.0	4-50.0
Fumbles-Lost	1-0	0-0
Penalties-Yards	2-6	0-0
Possession Time	23:29	36:31
Third-Down Conversions	2 of 13	9 of 15
Fourth-Down Conversions	0 of 2	1 of 1
Red-Zone Scores-Chances	0-1	5-5
Sacks By: Number-Yards	1-4	6-27

INDIVIDUAL STATISTICS

RUSHING: ***TEXAS A&M*** — Brandon Williams 4-21; Trey Williams 3-12; Tra Carson 5-6; James White 1-4; Kyle Allen 1-minus 1; Kenny Hill 10-minus 11. ***ALABAMA*** — T.J. Yeldon 13-114; Derrick Henry 10-70; Blake Sims 4-54; Tyren Jones 9-34; Altee Tenpenny 8-30; Jake Coker 1-minus 4.

PASSING: ***TEXAS A&M*** — Kenny Hill 17-26-1-138; Kyle Allen 2-5-0-3. ***ALABAMA*** — Blake Sims 16-27-0-268; Jake Coker 5-8-0-36.

RECEIVING: ***TEXAS A&M*** — Speedy Noil 4-32; Malcome Kennedy 4-4; Josh Reynolds 3-42; Boone Niederhofer 3-34; Edward Pope 2-22; Sabian Holmes 1-4; Brandon Williams 1-2; James White 1-1. ***ALABAMA*** — Amari Cooper 8-140; T.J. Yeldon 3-45; DeAndrew White 3-30; Cam Sims 3-14; Derrick Henry 1-41; Flournoy-Smith 1-14; Jalston Fowler 1-12; A. Stewart 1-8.

INTERCEPTIONS: ***TEXAS A&M*** — None. ***ALABAMA*** — Reggie Ragland 1-1.

FUMBLES: ***TEXAS A&M*** — Josh Reynolds 1-0. ***ALABAMA*** — None.

JOSH REYNOLDS

SCORING SUMMARY

1ST	11:07	UA	Griffith 21 yd field goal	10-71 / 3:53
	04:38	UA	Yeldon 9 yd run (Griffith kick)	11-72 / 4:52
2ND	13:36	UA	Yeldon 1 yd run (Griffith kick)	10-84 / 4:43
	11:06	UA	Sims 43 yd run (Griffith kick)	4-64 / 0:45
	05:26	UA	Henry 8 yd run (Griffith kick)	11-80 / 3:41
	04:10	UA	Cooper 24 yd pass from Sims (Griffith kick)	1-24 / 0:05
	00:22	UA	Henry 41 yd pass from Sims (Griffith kick)	5-60 / 1:51
3RD	11:47	UA	Cooper 45 yd pass from Sims (Griffith kick)	3-57 / 1:13
4TH	04:16	UA	Flournoy-Smith 14 yd pass from Coker (Scott kick)	9-57 / 4:41

—/—	ULM	(3-5)	16
—/—	TEXAS A&M	(6-3)	21

Saturday, Nov. 1 • Kyle Field • College Station, Texas • Attendance: 100,922 • TV: SEC NTK

COLLEGE STATION, Texas (AP) -- Freshman Kyle Allen threw for 106 yards and a touchdown in his first career start and Texas A&M held on for a 21-16 win over Louisiana-Monroe on Saturday.

Allen, who had two turnovers, started in place of Kenny Hill, who was suspended for two games for violating team rules and athletic department polices. The suspension was announced about an hour before the game.

The Aggies (6-3) led 21-10 at halftime but couldn't get anything going offensively in the second half. The Warhawks scored the only points of the second half on a pair of field goals.

Texas A&M bounced back from a 59-0 loss to Alabama and snapped a three-game skid with the victory. The win also makes the Aggies bowl-eligible for a school-record sixth straight year.

Pete Thomas threw for 246 yards and Justin Manton made three field goals for Louisiana-Monroe (4-4).

Texas A&M freshman Myles Garrett led the defense on Saturday with 3 1/2 sacks to give him 11 this season and break Jadeveon Clowney's SEC freshman sack record of eight set in 2011 at South Carolina.

Freshman Speedy Noil made a highlight-reel play when he knocked a pass out of the hands of a defender who had deflected it and grabbed the ball in the end zone for a 39-yard touchdown reception about a minute before halftime to give A&M a 21-7 lead.

A 51-yard field goal by the Warhawks' Justin Manton cut the lead to 21-10 at halftime.

A 23-yard field goal by Manton cut the lead to 21-13 at the start of the fourth quarter.

Allen was sacked by Cody Robinson on the next offensive play and he fumbled. The ball was recovered by Hunter Kissinger to give Louisiana-Monroe the ball at the Texas A&M 38.

They converted a fourth-and-2 to get down to the 6-yard line, but their offense stalled after that and they settled for a 22-yard field goal, Manton's third of the game, to make it 21-16.

Texas A&M took the lead when Brandon Williams flipped into the end zone on a 1-yard run on the opening drive to make it 7-0.

Louisiana-Monroe evened the score when Centarius Donald scored from 1-yard out early in the second quarter. That play was set up by a bit of trickery when Thomas shoveled the ball to receiver Kenzee Jackson, who threw an 8-yard pass to the quarterback.

The Aggies went back on top when Tra Carson got caught in some traffic, changed direction and slipped away from three defenders on a 5-yard touchdown run to make it 14-7. The Aggies had great field position on that drive thanks to a 39-yard punt return by Noil.

GAME 9 • SCORE BY QUARTERS

	1	2	3	4	FINAL
ULM	0	10	0	6	**16**
TEXAS A&M	7	14	0	0	**21**

TEAM STATISTICS

	ULM	TAMU
FIRST DOWNS	19	16
RUSHES-YARDS (NET)	30-78	41-137
PASSING YDS (NET)	269	106
Passes Att-Comp-Int	49-28-1	28-13-1
TOTAL OFFENSE PLAYS-YARDS	79-347	69-243
Fumble Returns-Yards	0-0	0-0
Punt Returns-Yards	1-8	4-61
Kickoff Returns-Yards	2-20	4-62
Interception Returns-Yards	1-0	1-0
Punts (Number-Avg)	7-34.3	7-42.4
Fumbles-Lost	0-0	1-1
Penalties-Yards	4-20	2-26
Possession Time	33:47	26:13
Third-Down Conversions	7 of 19	7 of 17
Fourth-Down Conversions	2 of 3	2 of 2
Red-Zone Scores-Chances	3-3	2-3
Sacks By: Number-Yards	3-27	7-19

INDIVIDUAL STATISTICS

RUSHING: ***ULM*** — Thomas, Pete 19-44; Donald, Centarius 9-33; Cain, Tyler 2-1. ***TEXAS A&M*** — Brandon Williams 19-71; Tra Carson 13-47; Kyle Allen 6-12; James White 1-11; TEAM 2-minus 4.

PASSING: ***ULM*** — Thomas, Pete 26-47-1-246; Brown, Brayle 1-1-0-15; Jackson, Kenzee 1-1-0-8. ***TEXAS A&M*** — Kyle Allen 13-28-1-106.

RECEIVING: ***ULM*** — Jackson, Kenzee 8-87; Holley, Ajalen 7-42; Ceaser, Rashon 5-99; Cain, Tyler 3-5; Donald, Centarius 1-13; Scioneaux, Harley 1-9; Thomas, Pete 1-8; Brown, Brayle 1-6; Haggerty, De'Vonte 1-0. ***TEXAS A&M*** — Speedy Noil 5-69; Edward Pope 2-15; Josh Reynolds 2-15; Malcome Kennedy 1-4; James White 1-2; Jeremy Tabuyo 1-1; Brandon Williams 1-0.

INTERCEPTIONS: ***ULM*** — Ray, Bryce 1-0. ***TEXAS A&M*** — Armani Watts 1-0.

FUMBLES: ***ULM*** — None. ***TEXAS A&M*** — Kyle Allen 1-1.

MYLES GARRETT

SCORING SUMMARY

1ST	10:44	TAMU	Brandon Williams 1 yd run (Josh Lambo kick)	13-75 / 4:16
2ND	13:56	ULM	Donald, Centarius 1 yd run (Manton, Justin kick)	8-90 / 3:35
	05:05	TAMU	Tra Carson 5 yd run (Josh Lambo kick)	3-12 / 0:51
	01:05	TAMU	Speedy Noil 39 yd pass from Kyle Allen (Josh Lambo kick)	8-58 / 2:33
	00:01	ULM	Manton, Justin 51 yd field goal	6-29 / 1:04
4TH	14:58	ULM	Manton, Justin 23 yd field goal	17-76 / 6:23
	10:26	ULM	Manton, Justin 22 yd field goal	11-33 / 4:17

—/—	TEXAS A&M	(7-3)	41
3/3	AUBURN	(7-2)	38

Saturday, November 8 • Jordan-Hare Stadium • Auburn, Ala. • Attendance: 87451 • TV: CBS

AUBURN, Ala. (AP) -- Twice the ball didn't bounce Auburn's way like it has so often.

In a 41-38 upset on Saturday, Texas A&M pulled off some of the late-game magic that the third-ranked Tigers have made their trademark.

Freshman Kyle Allen threw four touchdown passes in the first half and the Aggies recovered two late fumbles in a game that likely ended the Tigers' playoff hopes.

The Aggies (7-3, 3-3 Southeastern Conference), who came in as 23-point underdogs, wound up dancing on the sideline - and on Auburn's postseason hopes.

The Tigers (7-2, 4-2, No. 3 CFP) twice appeared to be driving toward a go-ahead touchdown before coughing it up on plays that never really got going. First, Julien Obioha won a scramble for the ball at the 2 after Nick Marshall and Cameron Artis-Payne got tangled up in the backfield.

Marshall said Artis-Payne had come up with the ball first. Obioha was more concerned with who had it last.

The Aggies couldn't get away from their goal line before punting, and Trey Williams just managed to push the ball out of the end zone to avoid a safety on third down.

Then, the Tigers drove inside the 30 for one more shot. Marshall appeared to be still checking to a different play when center Reese Dismukes snapped it on first down from the 28.

Alonzo Williams recovered with 54 seconds left, setting off a celebratory dance for players on the Aggies' sideline and leaving most of the Jordan-Hare Stadium crowd in stunned silence.

It tied the most points Auburn had scored in a regulation loss, which also happened against Florida in 1995 and Wake Forest in 1979.

Texas A&M had dropped three straight SEC games before toppling a playoff contender.

The defending SEC champion and national runner-up Tigers also had the nation's longest home winning streak (14 games) end. They'd won two straight on games that went down to the final play, and coincidentally the biggest play against No. 12 Mississippi was a goal-line fumble.

Allen was poised and steady in his second career start and first on the road. He completed 19 of 29 passes for 277 yards with an interception, mostly avoiding miscues against a beleaguered Auburn defense.

Allen capped Texas A&M's first two drives with long touchdown passes, 60 yards to Malcome Kennedy and 36 to Josh Reynolds for a 14-0 lead. Kennedy had 118 yards receiving and Reynolds also caught a 7-yard TD pass in the second quarter.

It was a turnaround from the highly touted freshman quarterback's first start, a shaky 21-16 win over Louisiana-Monroe. But Allen's play stepped up along with the competition and he outdueled Marshall.

It might not have come down to the wire, but Myles Garrett blocked a field goal and Deshazor Everett returned it 65 yards down the Auburn sideline for a touchdown on the final play of the first half, a rapid-fire 10-point turnaround. Auburn spent the rest of the game trying to peck away at that 35-17 deficit. Josh Lambo kicked field goals of 22 and 27 yards in the second half.

Marshall completed 15 of 21 passes for 219 yards and a touchdown while running 18 times for 67 yards. He had only 80 passing yards going into the fourth quarter before finally heating up, with leading receiver D'haquille Williams sidelined for most of the game with a right knee injury.

GAME 10 • SCORE BY QUARTERS

	1	2	3	4	FINAL
TEXAS A&M	14	21	3	3	**41**
AUBURN	14	3	7	14	**38**

KYLE ALLEN

TEAM STATISTICS

	TAMU	AU
FIRST DOWNS	22	31
RUSHES-YARDS (NET)	35-176	59-363
PASSING YDS (NET)	277	219
Passes Att-Comp-Int	29-19-1	21-15-0
TOTAL OFFENSE PLAYS-YARDS	64-453	80-582
Fumble Returns-Yards	0-0	0-0
Punt Returns-Yards	2-2	1-9
Kickoff Returns-Yards	5-110	3-46
Interception Returns-Yards	0-0	1-0
Punts (Number-Avg)	3-54.7	2-42.0
Fumbles-Lost	1-0	3-3
Penalties-Yards	5-47	8-65
Possession Time	27:20	32:40
Third-Down Conversions	4 of 10	7 of 11
Fourth-Down Conversions	0 of 0	0 of 0
Red-Zone Scores-Chances	3-3	4-5
Sacks By: Number-Yards	2-17	1-2

INDIVIDUAL STATISTICS

RUSHING: ***TEXAS A&M*** — Brandon Williams 12-68; Trey Williams 10-64; Tra Carson 9-49; Kyle Allen 2-minus 1; TEAM 2-minus 4. ***AUBURN*** — C. Artis-Payne 30-221; Nick Marshall 18-67; Ricardo Louis 4-50; Roc Thomas 5-24; Corey Grant 1-2; TEAM 1-minus 1.

PASSING: ***TEXAS A&M*** — Kyle Allen 19-29-1-277. ***AUBURN*** — Nick Marshall 15-21-0-219.

RECEIVING: ***TEXAS A&M*** — Josh Reynolds 6-88; Ricky Seals-Jones 6-46; Malcome Kennedy 4-118; Speedy Noil 1-16; Brandon Williams 1-5; Trey Williams 1-4. ***AUBURN*** — Quan Bray 6-65; Sammie Coates 2-58; Ricardo Louis 2-50; Melvin Ray 1-18; C.J. Uzomah 1-12; D. Williams 1-11; Corey Grant 1-8; C. Artis-Payne 1-minus 3.

INTERCEPTIONS: ***TEXAS A&M*** — None. ***AUBURN*** — J. Whitehead 1-0.

FUMBLES: ***TEXAS A&M*** — Speedy Noil 1-0. ***AUBURN*** — Nick Marshall 1-1; TEAM 1-1; C. Artis-Payne 1-1.

SCORING SUMMARY

1ST	13:32	TAMU	Kennedy 60 yd pass from Allen (Lambo kick)	4-75 / 1:28
	12:53	TAMU	Reynolds 36 yd pass from Allen (Lambo kick)	3-58 / 0:31
	07:16	AU	Artis-Payne 2 yd run (Carlson kick)	13-75 / 5:29
	02:32	AU	Artis-Payne 34 yd run (Carlson kick)	7-80 / 2:32
2ND	13:29	TAMU	Seals-Jones 23 yd pass from Allen (Lambo kick)	11-94 / 3:51
	10:29	TAMU	Reynolds 7 yd pass from Allen (Lambo kick)	5-68 / 1:20
	04:14	AU	Carlson 30 yd field goal	14-62 / 6:15
	00:00	TAMU	Everett 65 yd blocked FG return (Lambo kick)	
3RD	04:41	AU	Marshall 1 yd run (Carlson kick)	8-69 / 2:36
	00:47	TAMU	Lambo 22 yd field goal	9-71 / 3:54
4TH	14:54	AU	Bray 31 yd pass from Marshall (Carlson kick)	4-75 / 0:53
	07:54	TAMU	Lambo 27 yd field goal	13-76 / 6:49
	06:42	AU	Marshall 6 yd run (Carlson kick)	4-75 / 1:12

—/— MISSOURI (8-2) 34
—/— TEXAS A&M (7-4) 27

Saturday, November 15 • Kyle Field • College Station, Texas • Attendance: 104,756 • TV: SEC NTK

COLLEGE STATION, Texas (AP) -- Russell Hansbrough ran for a career-high 199 yards and two touchdowns to help Missouri to a 34-27 win over No. 24 Texas A&M.

Missouri (8-2, 5-1 SEC) scored 28 points in the third quarter to erase a seven-point halftime deficit and take a 34-20 lead.

The Aggies got within a touchdown early in the fourth quarter and had a chance to tie it with less than three minutes remaining, but lost a yard on fourth down from the Missouri 1.

The Tigers then ran out the clock to secure their fourth straight win and remain in first place in the SEC East.

Hansbrough ran for touchdowns of 49 and 45 yards in his fifth career 100-yard game in front of a crowd of more than 100,000, which included former President George H.W. Bush and his wife, Barbara.

Kyle Allen threw for 237 yards with three touchdowns and an interception for Texas A&M (7-4, 3-4).

He tossed a 4-yard pass over the head of safety Duron Singleton to Malcome Kennedy for a touchdown to cut Missouri's lead to 34-27 early in the fourth quarter.

Andrew Baggett's 49-yard field-goal attempt bounced off the right upright, giving the Aggies the ball back with 5 1/2 minutes remaining, but they came away empty after the fourth-down stop.

Missouri's Shane Ray had a sack to give him 13 this season, extending his school record. Maty Mauk threw for 252 yards with a touchdown and an interception.

The Tigers tied it at 13-13 when Mauk found Darius White in the end zone for a 16-yard touchdown reception early in the third quarter.

A&M responded quickly with Allen finding Josh Reynolds for a 56-yard touchdown catch three plays later to put the Aggies back up 20-13. The score gave Reynolds 12 touchdown receptions this season to tie a school record. He finished with five receptions for 125 yards.

Hansbrough knotted the score once again when he burst up the middle 49 yards for a touchdown less than two minutes later.

Missouri forced a punt and Hansbrough did it again on the next drive, this time evading three tacklers on his way to a 45-yard touchdown run to make it 27-20. A 16-yard touchdown run by freshman Ish Witter pushed the lead to 34-20 with about a minute left in the quarter.

Texas A&M's defense gave up 587 yards playing without linemen Myles Garrett and Ivan Robinson who missed the game with injuries.

Josh Reynolds grabbed a short pass from Allen, slipped from one defender and flipped over another and into the end zone for a 24-yard touchdown to give A&M a 10-3 lead about 10 minutes before halftime.

That score came after the Aggies got a fresh set of downs when Missouri was penalized for roughing the punter.

Bud Sasser had a 2-yard touchdown catch wiped out when he was called for pass interference and the Tigers settled for a 35-yard field goal to cut the lead to 10-6. Sasser finished with 83 yards receiving.

The Tigers were driving late in the second quarter when Armani Watts intercepted a pass and returned it 36 yards. Reynolds had a 32-yard reception to set up a 31-yard field goal to leave A&M up 13-6 at halftime.

GAME 11 • SCORE BY QUARTERS

	1	2	3	4	FINAL
MISSOURI	3	3	28	0	**34**
TEXAS A&M	3	10	7	7	**27**

TEAM STATISTICS

	MU	TAMU
FIRST DOWNS	32	18
RUSHES-YARDS (NET)	49-335	27-104
PASSING YDS (NET)	252	237
Passes Att-Comp-Int	40-23-1	36-24-1
TOTAL OFFENSE PLAYS-YARDS	89-587	63-341
Fumble Returns-Yards	0-0	0-0
Punt Returns-Yards	2-2	0-0
Kickoff Returns-Yards	1-22	4-129
Interception Returns-Yards	1-0	1-36
Punts (Number-Avg)	2-35.0	5-43.2
Fumbles-Lost	0-0	3-0
Penalties-Yards	12-81	4-44
Possession Time	37:30	22:30
Third-Down Conversions	13 of 21	4 of 14
Fourth-Down Conversions	1 of 2	2 of 3
Red-Zone Scores-Chances	3-3	2-3
Sacks By: Number-Yards	3-14	0-0

INDIVIDUAL STATISTICS

RUSHING: ***MISSOURI*** — Russell Hansbrough 20-199; Marcus Murphy 20-88; Ish Witter 4-34; Maty Mauk 3-18; TEAM 2-minus 4. ***TEXAS A&M*** — Tra Carson 10-56; Trey Williams 4-35; Brandon Williams 7-8; Kyle Allen 6-5.

PASSING: ***MISSOURI*** — Maty Mauk 23-40-1-252. ***TEXAS A&M*** — Kyle Allen 24-35-1-237; Tra Carson 0-1-0-0.

RECEIVING: ***MISSOURI*** — Bud Sasser 6-83; White, Darius 6-55; Jimmie Hunt 5-85; Marcus Murphy 5-23; Sean Culkin 1-6. ***TEXAS A&M*** — Josh Reynolds 5-125; Ricky Seals-Jones 4-20; Speedy Noil 3-36; Malcome Kennedy 3-22; Brandon Williams 2-9; Edward Pope 2-7; Trey Williams 2-2; Tra Carson 1-10; Boone Niederhofer 1-7; Cameron Clear 1-minus 1.

INTERCEPTIONS: ***MISSOURI*** — Ian Simon 1-0. ***TEXAS A&M*** — Armani Watts 1-36.

FUMBLES: ***MISSOURI*** — None. ***TEXAS A&M*** — Kyle Allen 1-0; Brandon Alexander 1-0; Trey Williams 1-0.

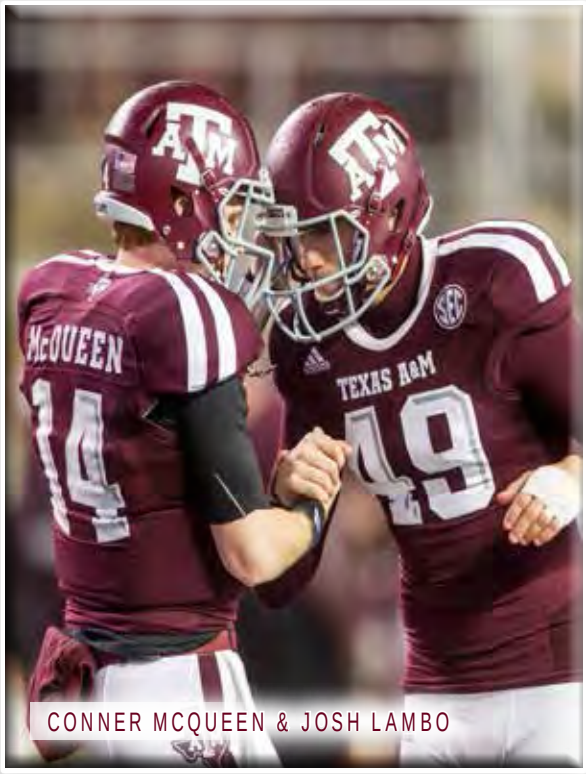

CONNER MCQUEEN & JOSH LAMBO

SCORING SUMMARY

1ST	08:53	MU	Baggett 38 yd field goal	9-60 / 4:36
	07:18	TAMU	Lambo 40 yd field goal	4-3 / 1:35
2ND	09:40	TAMU	Reynolds 24 yd pass from Allen (Lambo kick)	5-64 / 1:20
	04:30	MU	Baggett 35 yd field goal	13-58 / 5:10
	00:00	TAMU	Lambo 31 yd field goal	5-39 / 0:58
3RD	11:47	MU	White 16 yd pass from Mauk (Baggett kick)	8-77 / 3:13
	10:46	TAMU	Reynolds 56 yd pass from Allen (Lambo kick)	3-68 / 1:01
	09:07	MU	Hansbrough 49 yd run (Baggett kick)	6-75 / 1:39
	05:41	MU	Hansbrough 45 yd run (Baggett kick)	6-80 / 1:53
	00:43	MU	Witter 16 yd run (Baggett kick)	8-80 / 3:18
4TH	11:04	TAMU	Kennedy 4 yd pass from Allen (kick)	12-57 / 4:39

—/—	LSU	(8-4)	23
—/—	TEXAS A&M	(7-5)	17

Saturday, November 27 • Kyle Field • College Station, Texas • Attendance: 105,829 • TV: ESPN

COLLEGE STATION, Texas (AP)-- Leonard Fournette ran for a career-high 146 yards and a touchdown, and Jalen Collins had a late interception to seal LSU's 23-17 win over Texas A&M.

Texas A&M was driving late when Kyle Allen threw a pass, apparently thinking the Tigers had jumped offside. Collins grabbed the ball, ending the Aggies' last chance.

The victory gave LSU (8-4, 4-4 SEC) eight wins for the 15th straight season, the longest streak in school history. The Tigers have won four in a row over Texas A&M (7-5, 3-5).

The Tigers led by 10 at halftime and added two field goals in the second half.

Anthony Jennings threw for 107 yards and a touchdown for LSU, and the quarterback added a career-best 119 yards rushing.

GAME 12 • SCORE BY QUARTERS

	1	2	3	4	FINAL
LSU	0	17	3	3	**23**
TEXAS A&M	7	0	0	10	**17**

TEAM STATISTICS

	LSU	TAMU
FIRST DOWNS	25	12
RUSHES-YARDS (NET)	57-384	21-84
PASSING YDS (NET)	107	144
Passes Att-Comp-Int	21-12-1	27-17-1
TOTAL OFFENSE PLAYS-YARDS	78-491	48-228
Fumble Returns-Yards	0-0	0-0
Punt Returns-Yards	1-7	1-1
Kickoff Returns-Yards	2-34	3-50
Interception Returns-Yards	1-4	1-5
Punts (Number-Avg)	2-46.0	5-45.6
Fumbles-Lost	2-0	1-1
Penalties-Yards	9-85	3-25
Possession Time	41:13	18:47
Third-Down Conversions	6 of 15	4 of 11
Fourth-Down Conversions	2 of 2	0 of 0
Red-Zone Scores-Chances	4-6	1-1
Sacks By: Number-Yards	2-13	1-8

INDIVIDUAL STATISTICS

RUSHING: ***LSU*** — Leonard Fournette 19-146; Anthony Jennings 14-119; Terrence Magee 17-74; Travin Dural 4-49; TEAM 3-minus 4. ***TEXAS A&M*** — Trey Williams 4-62; Brandon Williams 7-18; Tra Carson 8-17; Kyle Allen 2-minus 13.

PASSING: ***LSU*** — Anthony Jennings 12-21-1-107. ***TEXAS A&M*** — Kyle Allen 17-27-1-144.

RECEIVING: ***LSU*** — John Diarse 3-29; Connor Neighbors 2-13; Travin Dural 2-11; Terrence Magee 2-5; Malachi Dupre 1-41; Travis Dickson 1-5; Trey Quinn 1-3. ***TEXAS A&M*** — Speedy Noil 4-46; Boone Niederhofer 2-54; Josh Reynolds 2-16; Tra Carson 2-5; Trey Williams 2-minus 7; Edward Pope 1-11; Brandon Williams 1-9; Ben Compton 1-6; Malcome Kennedy 1-3; Ricky Seals-Jones 1-1.

INTERCEPTIONS: ***LSU*** — Jalen Collins 1-4. ***TEXAS A&M*** — De'Vante Harris 1-5.

FUMBLES: ***LSU*** — Leonard Fournette 1-0; Anthony Jennings 1-0. ***TEXAS A&M*** — Speedy Noil 1-1.

TREY WILLIAMS

SCORING SUMMARY

1ST	09:13	TAMU	Williams 41 yd run (Lambo kick), 3-49 0:58
2ND	04:33	LS	Fournette 22 yd run (Domingue kick), 4-50 1:59
	00:34	LS	Diarse 10 yd pass from Jennings (Domingue kick)
	00:08	LS	Domingue 31 yd field goal, 2-5 0:26
3RD	07:25	LS	Domingue 27 yd field goal, 13-70 7:35
4TH	13:38	TAMU	Lambo 34 yd field goal, 12-52 4:28
	06:42	TAMU	Noil 27 yd pass from Allen (Lambo kick), 8-77 2:40
	02:07	LS	Delahoussaye 43 yd field goal, 9-57 4:35

—/— TEXAS A&M (8-5) 45
—/— WEST VIRGINIA (7-6) 37

Saturday, December 29 • Liberty Bowl Stadium • Memphis, Tenn.• Attendance: 51,282 • TV: ESPN

MEMPHIS, Tenn. (AP) -- Texas A&M relied on big performances from freshmen all season, and the Aggies' bowl game was no different.

Kyle Allen threw for four touchdowns and ran for a fifth Monday, and Texas A&M erased an early 10-point deficit to defeat West Virginia 45-37 in the Liberty Bowl.

GAME 13 • SCORE BY QUARTERS

	1	2	3	4	FINAL
TEXAS A&M	14	14	17	0	**45**
WEST VIRGINIA	20	7	3	7	**37**

Allen, a true freshman making his fifth career start, went 22 of 35 for 294 yards to make up for an early interception that KJ Dillon returned for a touchdown. The Aggies' season leaders in sacks (Myles Garrett), all-purpose yards (Speedy Noil) and interceptions (Armani Watts) also were true freshmen.

Malcome Kennedy caught two of Allen's touchdown passes, and Tra Carson rushed for a career-high 133 yards on 25 carries. Allen's 14-yard rushing touchdown in the final minute of the first half put the Aggies (8-5) ahead for good.

Texas A&M has won bowl games in four straight seasons for the first time in school history. The Aggies won the Chick-fil-A Bowl last year, the Cotton Bowl two seasons ago and the Texas Bowl in 2011.

West Virginia's Skyler Howard went 20 of 45 for 346 yards and three touchdowns while making his second career start in place of Clint Trickett, who announced Friday he was giving up football because of multiple concussions.

Kevin White had seven catches for 129 yards and a touchdown for West Virginia (7-6). Josh Lambert made all three of his field-goal attempts.

The game lived up to its billing as a shootout between two fast-paced offenses that had scored over 30 points per game while allowing more than 25 this season. This wound up as the second-highest scoring day in the Liberty Bowl's 56-game history, trailing only Louisville's 44-40 victory over Boise State in 2004.

The first quarter alone featured 34 combined points, with West Virginia leading 20-14.

Texas A&M outlasted West Virginia by outrushing the Mountaineers 235-126 and holding West Virginia below 4 yards per carry. The Aggies had allowed 5.1 yards per rush this season.

Perhaps the biggest play of the game came in the first quarter.

Texas A&M trailed 17-7 when it went for it on fourth-and-5 from the West Virginia 40. The move paid off when Allen found running back Trey Williams for a touchdown.

Texas A&M pulled ahead 21-20 early in the second quarter on Allen's 11-yard touchdown pass to Kennedy. Just 39 seconds later, West Virginia went back in front 27-21 on Howard's 49-yard TD throw to White.

Texas A&M took over from there.

The Aggies got a 28-27 lead with 53 seconds left in the half as Allen went to his right and saw a defender converging, then headed to his left and ran down the sideline for a touchdown. Texas A&M scored 17 points on its first three series of the third quarter to pad its advantage to 45-30.

West Virginia cut the deficit to 45-37 on Howard's 4-yard touchdown pass to Elijah Wellman with 2:32 remaining, but the Mountaineers' offense wouldn't touch the ball again.

TEAM STATISTICS

	TAMU	WVU
FIRST DOWNS	28	21
RUSHES-YARDS (NET)	48-235	32-126
PASSING YDS (NET)	294	346
Passes Att-Comp-Int	35-22-1	45-20-0
TOTAL OFFENSE PLAYS-YARDS	83-529	77-472
Fumble Returns-Yards	0-0	0-0
Punt Returns-Yards	1-2	1-(-3)
Kickoff Returns-Yards	7-173	6-164
Interception Returns-Yards	0-0	1-35
Punts (Number-Avg)	6-40.8	5-34.6
Fumbles-Lost	1-0	1-1
Penalties-Yards	8-102	7-45
Possession Time	33:38	26:22
Third-Down Conversions	6 of 16	5 of 19
Fourth-Down Conversions	1 of 2	1 of 2
Red-Zone Scores-Chances	5-5	3-4
Sacks By: Number-Yards	3-23	2-17

INDIVIDUAL STATISTICS

RUSHING: ***TEXAS A&M*** — Tra Carson 25-133; Trey Williams 11-86; Kyle Allen 10-33; Brandon Williams 1-5; TEAM 1-minus 22. ***WEST VIRGINIA*** — W. Smallwood 8-77; Skyler Howard 10-33; Rushel Shell 12-22; J. Thompson 1-minus 3; Dreamius Smith 1-minus 3.

PASSING: ***TEXAS A&M*** — Kyle Allen 22-35-1-294. ***WEST VIRGINIA*** — Skyler Howard 20-45-0-346.

RECEIVING: ***TEXAS A&M*** — Malcome Kennedy 7-82; Josh Reynolds 5-80; Trey Williams 2-46; Speedy Noil 2-24; Sabian Holmes 2-8; Ricky Seals-Jones 1-21; Tra Carson 1-20; Frank Iheanacho 1-13; Jeremy Tabuyo 1-0. ***WEST VIRGINIA*** — Kevin White 7-129; J. Thompson 3-84; Mario Alford 3-57; Rushel Shell 2-9; Shelton Gibson 1-47; Dreamius Smith 1-8; , W. Smallwood 1-5; Elijah Wellman 1-4; Andrew Buie 1-3.

INTERCEPTIONS: ***TEXAS A&M*** — None. ***WEST VIRGINIA*** — KJ Dillon 1-35.

FUMBLES: ***TEXAS A&M*** — Brandon Williams 1-0. ***WEST VIRGINIA*** — Kevin White 1-1.

JOSEPH CHEEK & GERMAIN IFEDI

SCORING SUMMARY

1ST	11:55	TAMU	Reynolds 44 yd pass from Allen (Lambo kick)	1-44 / 0:09
	07:49	WVU	Lambert 32 yd field goal	10-56 / 3:58
	05:12	WVU	Alford 45 yd pass from Howard (Lambert kick)	5-58 / 1:32
	04:54	WVU	Dillon 35 yd interception return (Lambert kick)	
	01:28	TAMU	Williams 40 yd pass from Allen (Lambo kick)	11-89 / 3:16
	00:00	WVU	Lambert 40 yd field goal	6-66 / 1:20
2ND	12:35	TAMU	Kennedy 11 yd pass from Allen (Lambo kick)	6-60 / 2:14
	11:56	WVU	Whit,49 yd pass from Howard (Lambert kick)	2-52 / 0:30
	00:53	TAMU	Allen 14 yd run (Lambo kick)	12-90 / 3:24
3RD	11:33	TAMU	Lambo 26 yd field goal	7-57 / 2:27
	07:44	TAMU	Williams 18 yd run (Lambo kick)	6-54 / 2:46
	05:10	WVU	Lambert 31 yd field goal	10-62 / 2:34
	00:22	TAMU	Kennedy 9 yd pass from Allen (Lambo kick)	11-73 / 4:40
4TH	02:32	WVU	Wellman 4 yd pass from Howard (Lambert kick)	9-91 / 1:47

RECORDS & HISTORY

OFFENSIVE RECORDS

RUSHING — SINGLE GAME

LONGEST RUN

PLAYER	YARDS	OPPONENT	DATE
Christine Michael	97	Baylor	Nov. 21, 2009
D'Andre Hardeman	95	at Baylor	Nov. 9, 1996
Greg Hill	94	at TCU	Nov. 20, 1993
Bubba Bean	94	at Texas Tech	Oct. 11, 1975
Keith Woodside	90	Texas	Nov. 27, 1987
Darrell Smith	90	TCU	Nov. 20, 1976
Courtney Lewis	86	Baylor	Oct. 11, 2003
Vic "Choc" Kelley	85	Oklahoma	1907
P.C. Colgin	85	Sam Houston State	Oct. 23, 1925
Cyrus Gray	84	at Texas	Nov. 25, 2010
Rodney Thomas	84	Baylor	Oct. 24, 1992
Darren Lewis	84	Houston	Oct. 14, 1989
Bucky Richardson	82	vs Southern Miss	Sept. 27, 1987
Leeland McElroy	81	Houston	Oct. 9, 1993
Bob Smith	81	vs Georgia	Dec. 8, 1950
Mike Goodson	80	at Oklahoma State	Oct. 4, 2008
Terrence Murphy	80	Utah	Sept. 6, 2003
Sirr Parker	80	Iowa State	Oct. 11, 1997
Darren Lewis	80	at TCU	Nov. 22, 1987
Bob Smith	80	vs Texas Tech	Sept. 24, 1949
Rodney Thomas	80	LSU	Sept. 4, 1993
Earnest Jackson	80	TCU	Nov. 21, 1981
Curtis Dickey	80	at TCU	Nov. 19, 1977
David Beal	80	at Kansas	Sept. 9, 1978
Glenn Lippman	80	vs Nevada	Sept. 23, 1950

GAME YARDS

PLAYER	YARDS	OPPONENT	DATE
Bob Smith	297	at SMU	Nov. 11, 1950
Darren Lewis	232	Texas Tech	Oct. 6, 1990
Christine Michael	230	vs Arkansas	Oct. 1, 2011
Curtis Dickey	230	TCU	Nov. 25, 1978
Johnny Manziel	229	Oklahoma	Jan. 4, 2013
Leeland McElroy	229	LSU	Sept. 2, 1995
Cyrus Gray	223	at Texas	Nov. 25, 2010
Earnest Jackson	219	TCU	Nov. 21, 1981
Cyrus Gray	218	at Kansas State	Nov. 12, 2011
Bob Smith	215	vs Texas Tech	Sept. 24, 1949
Greg Hill	212	LSU	Sept. 14, 1991
Darren Lewis	212	at Texas	Nov. 24, 1988
Bubba Bean	204	at Clemson	Oct. 6, 1973
Rodney Thomas	201	LSU	Sept. 4, 1993
Darren Lewis	201	at Houston	Oct. 8, 1988
Darren Lewis	201	at Rice	Oct. 28, 1989
Darren Lewis	194	at TCU	Nov. 22, 1987
Darren Lewis	192	at Arkansas	Nov. 12, 1988
Johnny Hector	191	TCU	Nov. 22, 1980

GAME RUSHES

PLAYER	RUSHES	OPPONENT	DATE
Roger Vick	41	at Texas	Nov. 27, 1986
Mark Green	41	SMU	Nov. 6, 1971
Darren Lewis	40	at Houston	Oct. 8, 1988
George Woodard	39	at Michigan	Oct. 1, 1977
George Woodard	39	Kansas State	Sept. 18, 1976
Darren Lewis	38	at Texas	Nov. 24, 1988
Ja'Mar Toombs	37	Texas	Nov. 25, 1999
Roger Vick	37	at Texas Tech	Oct. 5, 1985
Johnny Hector	37	TCU	Nov. 22, 1980
Danté Hall	36	at Kansas	Oct. 3, 1998
Stephen McGee	35	at Nebraska	Oct. 20, 2007
Leeland McElroy	35	LSU	Sept. 2, 1995
Darren Lewis	34	Texas Tech	Oct. 6, 1990
Darren Lewis	34	Baylor	Oct. 20, 1990
Darren Lewis	34	at Arkansas	Nov. 12, 1988
Darren Lewis	34	Louisiana Tech	Nov. 5, 1988
Curtis Dickey	34	TCU	Nov. 25, 1978
George Woodard	34	at SMU	Oct. 30, 1976

OTHER SINGLE GAME RUSHING RECORDS

Most TDs, Game ..... Jelly Woodman..... 7 vs. New Mexico ...1926
QB Rushing, Game..... Johnny Manziel .....229 vs. Oklahoma.....2012
Consec. 100-Yard Games ..... Darren Lewis .....10 Last 10 Games of 1988

RUSHING — SEASON

SEASON YARDS

PLAYER	YARDS	YEAR
Darren Lewis	1,692	1988
Darren Lewis	1,691	1990
Johnny Manziel	1,410	2012
Greg Hill	1,339	1992
Bob Smith	1,302	1950
Greg Hill	1,216	1991
George Woodard	1,153	1976
Curtis Dickey	1,146	1978
Cyrus Gray	1,133	2010
Leeland McElroy	1,122	1995
George Woodard	1,107	1977
Cyrus Gray	1,045	2011
Courtney Lewis	1,024	2003
Danté Hall	1,024	1998
Rodney Thomas	996	1993
Curtis Dickey	978	1977
Danté Hall	973	1997
Darren Lewis	961	1989
Roger Vick	960	1986
Bubba Bean	944	1975
Bubba Bean	938	1974

RUSHING YARDAGE BY CLASS

CLASS	PLAYER	YARDS	YEAR
Freshman	Johnny Manziel	1,410	2012
Sophomore	Darren Lewis	1,692	1988
Junior	Bob Smith	1,302	1950
Senior	Darren Lewis	1,691	1990

FRESHMAN YARDAGE

PLAYER	YARDS	YEAR
Johnny Manziel	1,410	2012
Greg Hill	1,216	1991
Courtney Lewis	1,024	2003
Mike Goodson	847	2006
Christine Michael	844	2009
Curtis Dickey	726	1976
Darren Lewis	668	1987
Danté Hall	642	1996
Leeland McElroy	613	1993
George Woodard	604	1975
Jorvorskie Lane	595	2005
Derek Farmer	503	2001
Richard Whitaker	455	2000
Robert Wilson	425	1988
Roger Vick	425	1983

SEASON RUSHES

PLAYER	ATTEMPTS	YEAR
Darren Lewis	306	1988
Darren Lewis	291	1990
Greg Hill	267	1992
Leeland McElroy	246	1995
George Woodard	245	1977
Danté Hall	243	1998
Greg Hill	240	1991
George Woodard	239	1976
Roger Vick	220	1986
Anthony Toney	208	1985
Curtis Dickey	205	1978
Johnny Manziel	201	2012
Cyrus Gray	200	2010
Rodney Thomas	199	1994
Bob Smith	199	1950
Cyrus Gray	198	2011

OTHER SEASON RUSHING RECORDS

Best Average Per Carry..... Danté Hall ..... 7.3..... 1997
Season 100-Yard Games..... Darren Lewis..... 10..... 1988
Season 200-Yard Games..... Darren Lewis..... 2..... 1988
2..... 1990
Season Yards Per Game..... Bob Smith ..... 144.7..... 1950

SEASON TOUCHDOWNS

PLAYER	TD	YEAR
Johnny Manziel	21	2012
Jorvorskie Lane	19	2006
Joel Hunt	19	1927
Darren Lewis	18	1990
D'Andre Hardeman	17	1996
George Woodard	17	1976
Jorvorskie Lane	16	2007
Greg Hill	15	1992
Jelly Woodman	14	1926
Bob Smith	14	1950
Ja'Mar Toombs	14	2000
George Woodard	13	1977
Rodney Thomas	13	1992
Rodney Thomas	13	1993
Leeland McElroy	13	1995
Christine Michael	12	2012
Cyrus Gray	12	2011
Cyrus Gray	12	2010
Courtney Lewis	12	2003
Rodney Thomas	12	1994
Anthony Toney	12	1985
Greg Hill	12	1991
Bob Goode	11	1945
Darren Lewis	11	1989
John Kimbrough	10	1939
John David Crow	10	1956
Robert Wilson	10	1988
Roger Vick	10	1986
Bucky Richardson	10	1991
Sirr Parker	10	1997
Ben Malena	10	2013

RUSHING — CAREER

1,000-YARD CLUB (43)

(Career Rushing Yards)

PLAYER	YARDS	YEARS
Darren Lewis	5,012	1987-90
Curtis Dickey	3,703	1976-79
Cyrus Gray	3,298	2008-11
Greg Hill	3,262	1991-93
Rodney Thomas	3,014	1991-94
George Woodard	2,911	1975-79
Bubba Bean	2,846	1972-75
Danté Hall	2,818	1996-99
Christine Michael	2,791	2009-12
Courtney Lewis	2,711	2003-06
Johnny Hector	2,587	1979-82
Roger Vick	2,471	1983-86
Leeland McElroy	2,442	1993-95
Bob Smith	2,415	1949-51
Jorvorskie Lane	2,193	2005-08
Johnny Manziel (QB)	2,169	2012-13
Bucky Richardson (QB)	2,095	1987-91
Sirr Parker	2,042	1995-98
Mike Goodson	1,964	2006-08
Reggie McNeal (QB)	1,889	2002-05
Skip Walker	1,878	1972-75
D'Andre Hardeman	1,774	1995-99
Stephen McGee	1,750	2005-08
Robert Wilson	1,739	1988-90
Larry Stegent	1,736	1967-69
Keith Woodside	1,720	1984-87
Ben Malena	1,618	2010-13
Derek Farmer	1,582	2001-03
Dick Todd	1,556	1936-38
Earnest Jackson	1,539	1979-82
Glenn Lippman	1,506	1949-51
John David Crow	1,465	1955-57
Thomas Sanders	1,379	1980-84
Ja'Mar Toombs	1,360	1998-00
John Kimbrough	1,357	1938-40
Trey Williams	1,343	2012-14
David Brothers	1,269	1976-79
Anthony Toney	1,238	1982-85
Mike Mosley	1,206	1977-80
Roddy Osborne	1,188	1955-57
Bucky Sams	1,118	1973-75
Jack Pardee	1,017	1954-57
Wendell Housley	1,009	1966-68

DARREN LEWIS

OTHER CAREER RUSHING RECORDS

Best Average/Carry, Career	Trey Williams	6.5	2012-14
Career 100-Yard Games	Darren Lewis	27	1987-90
Career 200-Yard Games	Darren Lewis	5	1987-90 SWC Record
Career Yards Per Game	Darren Lewis	113.9	1987-90

CAREER RUSHES

PLAYER	ATTEMPTS	YEAR
Darren Lewis	909	1987-90
Curtis Dickey	697	1976-79
Cyrus Gray	632	2008-11
Greg Hill	631	1991-93
George Woodard	625	1975-77, 79
Rodney Thomas	604	1991-94
Roger Vick	598	1983-86
Johnny Hector	550	1979-82
Christine Michael	529	2009-12
Danté Hall	522	1996-99
Courtney Lewis	517	2003-06
Jorvorskie Lane	489	2005-08
Bubba Bean	482	1972-75
Larry Stegent	463	1967-69
Leeland McElroy	448	1993-95
Bob Smith	439	1949-51
Sirr Parker	438	1995-98
Stephen McGee	387	2005-08
Skip Walker	371	1972-75
Ja'Mar Toombs	350	1998-00

CAREER TOUCHDOWNS

PLAYER	TD	YEARS
Jorvorskie Lane	49	2005-08
Darren Lewis	44	1987-90
Rodney Thomas	41	1991-94
George Woodard	35	1975-77
Christine Michael	34	2009-12
Curtis Dickey	34	1976-79
Greg Hill	33	1991-93
Johnny Manziel	30	2012-13
Cyrus Gray	30	2008-11
Courtney Lewis	30	2003-06
Joel Hunt	30	1925-27
Bucky Richardson	30	1987-91
Leeland McElroy	29	1993-95
D'Andre Hardeman	28	1996-99
Ja'Mar Toombs	26	1998-00
Skip Walker	25	1972-75
Bob Smith	23	1949-51
Roger Vick	23	1983-86
Ben Malena	22	2010-13
Danté Hall	22	1996-99
Johnny Hector	20	1979-82

BUBBA BEAN

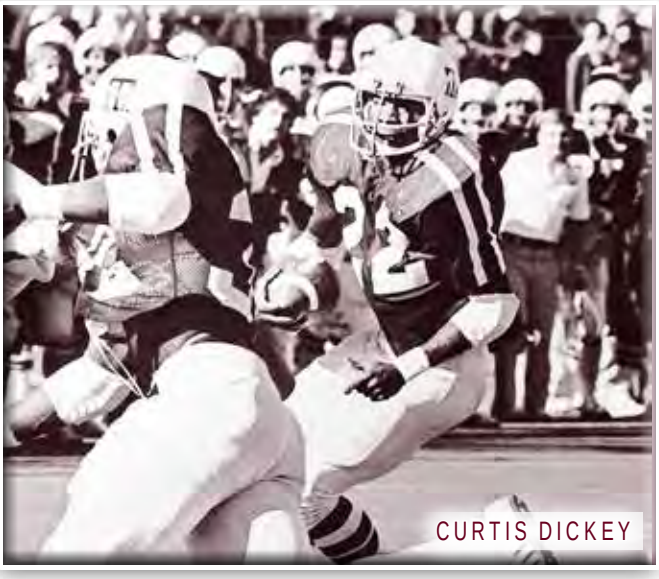
CURTIS DICKEY

100-YARD RUSHING GAMES

*(since 1949 — * bowl game)*

2014 (1)

Tra Carson	*vs West Virginia	25-133

2013 (2)

Johnny Manziel	Sam Houston St.	12-102
Johnny Manziel	at Ole Miss	19-124

2012 (10)

Johnny Manziel	at SMU	13-124
Johnny Manziel	Arkansas	14-104
Ben Malena	at Ole Miss	18-142
Johnny Manziel	at Ole Miss	20-129
Johnny Manziel	vs Louisiana Tech	19-181
Trey Williams	at Auburn	19-109
Ben Malena	at Mississippi St.	17-112
Johnny Manziel	at Mississippi St.	21-129
Johnny Manziel	Sam Houston St.	16-100
Johnny Manziel	*vs Oklahoma	17-229

2011 (9)

Cyrus Gray	SMU	21-132
Cyrus Gray	Idaho	29-101
Christine Michael	vs Arkansas	32-230
Cyrus Gray	at Texas Tech	21-116
Christine Michael	Baylor	21-105
Christine Michael	at Iowa State	18-142
Cyrus Gray	at Iowa State	21-125
Christine Michael	Missouri	21-104
Cyrus Gray	at Kansas State	30-218

2010 (10)

Christine Michael	SFA	22-105
Christine Michael	Louisiana Tech	14-107
Christine Michael	FIU	21-119
Cyrus Gray	at Kansas	13-117
Cyrus Gray	Texas Tech	16-102
Cyrus Gray	Oklahoma	21-122
Cyrus Gray	at Baylor	28-137
Cyrus Gray	Nebraska	26-137
Cyrus Gray	at Texas	27-223
Cyrus Gray	*vs LSU	20-100

2009 (5)

Christine Michael	Baylor	11-116
Cyrus Gray	Baylor	14-107
Cyrus Gray	Iowa State	21-119
Cyrus Gray	at Texas Tech	25-131
Christine Michael	at Texas Tech	22-121

2008 (2)

Mike Goodson	at Oklahoma State	8-112
Mike Goodson	Arkansas State	24-124

2007 (8)

Stephen McGee	at Nebraska	35-167
Jorvorskie Lane	at Nebraska	15-130
Jorvorskie Lane	Baylor	24-123
Stephen McGee	Baylor	17-110
Mike Goodson	Louisiana-Monroe	11-113
Stephen McGee	Fresno State	16-124
Jorvorskie Lane	Fresno State	23-121
Stephen McGee	Montana State	9-121

2006 (4)

Mike Goodson	Oklahoma	10-127
Jorvorskie Lane	Missouri	28-127
Stephen McGee	vs Army	11-144
Jorvorskie Lane	vs Army	24-106

2005 (9)

Jorvorskie Lane	Texas	17-104
Stephen McGee	Texas	24-108
Courtney Lewis	at Oklahoma	26-100
Courtney Lewis	at Texas Tech	15-146
Reggie McNeal	at Kansas State	16-119
Reggie McNeal	Oklahoma State	12-150
Jorvorskie Lane	Oklahoma State	22-139
Courtney Lewis	Texas State	27-136
Reggie McNeal	SMU	6-100
Reggie McNeal	at Clemson	9-100

2004 (5)

Courtney Lewis	Texas Tech	19-115
Courtney Lewis	at Baylor	26-100
Reggie McNeal	Colorado	22-139
Reggie McNeal	Clemson	17-129
Courtney Lewis	Clemson	28-165

2003 (6)

Courtney Lewis	Kansas	26-120
Courtney Lewis	Oklahoma State	16-171
Courtney Lewis	Baylor	12-158
Derek Farmer	Baylor	11-117
Courtney Lewis	Pittsburgh	16-105
Courtney Lewis	Utah	16-100

2002 (4)

Derek Farmer	at Texas	17-122
Derek Farmer	at Kansas	21-111
Derek Farmer	Texas Tech	27-132
Derek Farmer	Louisiana Tech	19-119

2001 (3)

Derek Farmer	Iowa State	17-133
Derek Farmer	Notre Dame	20-100
Keith Joseph	at Wyoming	21-105

2000 (2)

Ja'Mar Toombs	* vs Mississippi State	35-193
Joe Weber	at Iowa State	20-106

1999 (2)

Ja'Mar Toombs	Texas	37-126
Joe Weber	Missouri	8-121

1998 (6)

Danté Hall	Kansas	36-177
Danté Hall	Nebraska	32-113
Ja'Mar Toombs	Nebraska	10-110
Danté Hall	Baylor	17-137
Ja'Mar Toombs	Oklahoma State	23-111
Danté Hall	Kansas State	27-113

1997 (7)

Danté Hall	Sam Houston	11-169
Danté Hall	North Texas	19-156
Sirr Parker	North Texas	17-124
Danté Hall	Colorado	22-123
Danté Hall	Oklahoma	12-139
Sirr Parker	Oklahoma	22-123
Danté Hall	Texas	19-118

1996 (6)

Danté Hall	Texas	14-108
Eric Bernard	Baylor	21-115
D'Andre Hardeman	Baylor	7-121
D'Andre Hardeman	Oklahoma State	18-109
Danté Hall	Texas Tech	17-184
D'Andre Hardeman	Iowa State	9-107
Danté Hall	Louisiana Tech	14-101
Sirr Parker	North Texas	18-116
Eric Bernard	BYU	18-108
Sirr Parker	BYU	20-101

1995 (6)

Leeland McElroy	Texas	29-145
Leeland McElroy	MTSU	17-118
Leeland McElroy	Rice	28-168
D'Andre Hardeman	SMU	26-130
Leeland McElroy	Tulsa	23-116
Leeland McElroy	LSU	35-229

1994 (6)

Rodney Thomas	SMU	18-134
Rodney Thomas	Rice	21-136
Rodney Thomas	Baylor	14-108
Leeland McElroy	Baylor	22-105
Rodney Thomas	Texas Tech	22-124
Leeland McElroy	LSU	11-132

1993 (9)

Greg Hill	Texas	23-125
Greg Hill	TCU	10-125
Greg Hill	SMU	21-129
Greg Hill	Houston	20-128
Rodney Thomas	Texas Tech	23-108
Rodney Thomas	Missouri	17-107
Leeland McElroy	Missouri	17-136
Rodney Thomas	Oklahoma	22-106
Rodney Thomas	LSU	25-201

1992 (10)

Greg Hill	Texas	23-100
Greg Hill	TCU	25-187
Greg Hill	Louisville	26-142
Greg Hill	SMU	24-138
Greg Hill	Baylor	19-119
Rodney Thomas	Baylor	9-116
Greg Hill	Texas Tech	32-141
Rodney Thomas	Texas Tech	24-179
Greg Hill	Missouri	20-104
Greg Hill	Tulsa	26-125

1991 (7)

Greg Hill	TCU	19-115
Greg Hill	Rice	18-109
Bucky Richardson	Rice	18-128
Greg Hill	Houston	25-160
Greg Hill	Texas Tech	24-137
Greg Hill	Tulsa	25-125
Greg Hill	LSU	30-212

1990 (18)

Darren Lewis	* vs BYU	5-104
Bucky Richardson	* vs BYU	12-119
Darren Lewis	Texas	25-150
Bucky Richardson	Texas	16-109
Darren Lewis	TCU	23-113
Robert Wilson	Arkansas	18-115
Darren Lewis	SMU	31-207

Bucky Richardson	SMU	13-180
Darren Lewis	Rice	25-176
Darren Lewis	Baylor	34-179
Darren Lewis	Houston	21-124
Robert Wilson	Houston	15-111
Darren Lewis	Texas Tech	34-232
Darren Lewis	North Texas	26-132
Randy Simmons	USL	11-141
Darren Lewis	USL	16-141
Robert Wilson	USL	8-116
Darren Lewis	Hawaii	24-117

1989 (7)

Robert Wilson	* vs Pittsburgh	16-145
Darren Lewis	SMU	18-126
Darren Lewis	Rice	28-201
Darren Lewis	Houston	12-120
Robert Wilson	Houston	22-115
Darren Lewis	So. Mississippi	21-126
Robert Wilson	LSU	15-121

1988 (10)

Darren Lewis	Alabama	24-128
Darren Lewis	Texas	38-212
Darren Lewis	TCU	28-105
Darren Lewis	Arkansas	34-192
Darren Lewis	Louisiana Tech	34-160
Darren Lewis	Rice	18-170
Darren Lewis	Baylor	28-138
Darren Lewis	Houston	40-201
Darren Lewis	Texas Tech	27-177
Darren Lewis	Oklahoma State	25-168

1987 (7)

Keith Woodside	Texas	12-135
Darren Lewis	TCU	16-194
Bucky Richardson	Rice	8-137
Keith Woodside	Rice	17-122
Darren Lewis	Baylor	25-103
Darren Lewis	So. Mississippi	6-103
Bucky Richardson	So. Mississippi	5-102

1986 (10)

Roger Vick	* vs Ohio State	24-113
Roger Vick	Texas	41-167
Melvin Collins	TCU	20-110
Roger Vick	TCU	17-104
Roger Vick	Arkansas	28-117
Roger Vick	SMU	26-118
Roger Vick	Rice	16-115
Roger Vick	Houston	25-104
Roger Vick	Texas Tech	26-104
Keith Woodside	North Texas	10-107

1985 (6)

Anthony Toney	SMU	21-117
Keith Woodside	SMU	12-104
Anthony Toney	Rice	25-116
Roger Vick	Texas Tech	37-135
Roger Vick	Tulsa	21-134
Anthony Toney	N.E. Louisiana	22-106

1984 (2)

Thomas Sanders	TCU	21-107
Thomas Sanders	Houston	23-112

1983 (1)

Roger Vick	TCU	18-110

1982 (0)

1981 (5)

Earnest Jackson	* vs Oklahoma State	22-123
Earnest Jackson	TCU	19-219
Johnny Hector	Texas Tech	16-143
Johnny Hector	California	16-125
Earnest Jackson	California	18-125

1980 (5)

Johnny Hector	TCU	37-191
Johnny Hector	Arkansas	18-136
Johnny Hector	SMU	20-126
Johnny Hector	Rice	26-121
Mike Mosley	Mississippi	16-116

1979 (4)

Curtis Dickey	Rice	21-127
Curtis Dickey	Memphis State	31-137
Curtis Dickey	Penn State	31-184
Curtis Dickey	BYU	28-148

1978 (11)

Curtis Dickey	* Iowa State	34-276
Curtis Dickey	TCU	34-230
Curtis Dickey	Arkansas	28-104
Curtis Dickey	SMU	33-143
David Brothers	Rice	25-163
Raymond Belcher	Baylor	24-119
Curtis Dickey	Texas Tech	20-168
Mike Mosley	Texas Tech	14-120
Curtis Dickey	Memphis State	11-167
Curtis Dickey	Boston College	18-138
Curtis Dickey	Kansas	25-128

1977 (14)

George Woodard	* vs USC	27-185
Mike Mosley	* vs USC	20-180
Mike Mosley	Houston	12-109
Curtis Dickey	TCU	20-178
George Woodard	TCU	20-163
George Woodard	Arkansas	28-116
Curtis Dickey	Arkansas	20-101
David Walker	SMU	27-182
Curtis Dickey	Rice	15-106
David Brothers	Baylor	9-103
George Woodard	Michigan	39-153
Curtis Dickey	Virginia Tech	17-144
George Woodard	Kansas	20-150
Curtis Dickey	Kansas	14-139

1976 (9)

George Woodard	* vs Florida	25 -124
George Woodard	Texas	29 -109
Darrell Smith	TCU	4-147
George Woodard	TCU	10-102
George Woodard	SMU	34-155
George Woodard	Rice	29-188
Curtis Dickey	Texas Tech	18-127
George Woodard	Kansas State	39-177
George Woodard	Virginia Tech	20-111

1975 (6)

George Woodard	Rice	32-167
George Woodard	SMU	23-106
George Woodard	Baylor	24-101
Bubba Bean	Texas Tech	9-180
Bubba Bean	Illinois	12-158
George Woodard	LSU	6-106

1974 (8)

Bubba Bean	Rice	10-138
Jerry Honore	Arkansas	19-131
Skip Walker	Texas Tech	21-138
Skip Walker	LSU	16-130
Bubba Bean	LSU	14-127
Bucky Sams	LSU	24-107
Bubba Bean	Clemson	18-182
Bucky Sams	Clemson	15-122

1973 (5)

Skip Walker	SMU	13-184
Bubba Bean	SMU	13-100
Skip Walker	TCU	11-122
Bubba Bean	Clemson	22-204
Alvin Bowers	Wichita State	14-126

1972 (3)

Brad Dusek	TCU	19-104
Brad Dusek	Texas Tech	21-112
Mark Green	Wichita State	25-165

1971 (2)

Mark Green	Texas	25-106
Mark Green	SMU	41-150

1970 (1)

Doug Neill	Michigan	17-101

1969 (4)

Steve Burks	SMU	4-102
Larry Stegent	Arkansas	23-124
Larry Stegent	Texas Tech	29-117
Larry Stegent	Army	34-114

1968 (4)

Larry Stegent	Rice	21-100
Dave Elmendorf	Florida State	17-129
Larry Stegent	Florida State	21-139
Larry Stegent	Tulane	12-111

1967 (1)

Larry Stegent	Baylor	29-138

1966 (1)

Wendell Housley	Baylor	33-127

1960-65 (0)

1959 (1)

Jesse McGuire	Texas Tech	15-149

1958 (0)

1957 (2)

John David Crow	Arkansas	21-116
Roddy Osborne	Houston	13-115

1956 (0)

1955 (1)

John David Crow	LSU	13-130

1954 (1)

Elwood Kettler	Houston	16-113

1952-53 (0)

1951 (4)

Glenn Lippman	Texas	19-173
Glenn Lippman	Arkansas	10-105
Billy Tidwell	Baylor	10-139
Glenn Lippman	Texas Tech	18-156

1950 (11)

Bob Smith	* Georgia	20-158
Bob Smith	Rice	27-101
Bob Smith	SMU	29-297
Bob Smith	Arkansas	16-133
Bob Smith	Baylor	6-101
Bob Smith	TCU	38-146
Billy Tidwell	Oklahoma	14-114
Bob Smith	Oklahoma	19-111
Bob Smith	Texas Tech	27-147
Glenn Lippman	Nevada	8-124
Billy Tidwell	Nevada	6-103

1949 (2)

Bob Smith	SMU	31-214
Bob Smith	Texas Tech	23-175

PRE-1949 (PARTIAL LIST)

Dick Todd	TCU '36	17-170
Dick Todd	Manhattan '36	17-187
H.M. Pitney	Utah '36	22-104
Jacob Shockley	Utah '36	11-127
Choc Kelley	Oklahoma '07	??-125

TOTAL OFFENSE

SINGLE GAME (300-YARD GAMES)

PLAYER	RUN	PASS	TOTAL	OPPONENT	DATE
Johnny Manziel	181	395	576	vs Louisiana Tech	Oct. 13, 2012
Johnny Manziel	98	464	562	Alabama	Sept. 14, 2013
Johnny Manziel	104	453	557	Arkansas	Sept. 29, 2012
Johnny Manziel	229	287	516	vs Oklahoma	Jan. 4, 2013
Kenny Hill	5	511	516	at South Carolina	Aug. 28, 2014
Johnny Manziel	48	454	502	Auburn	Oct. 19, 2013
Johnny Manziel	47	446	493	Mississippi State	Nov. 9, 2013
Jerrod Johnson	68	419	487	Kansas State	Oct. 11, 2008
Johnny Manziel	36	426	462	Sam Houston State	Sept. 2, 2013
Johnny Manziel	113	346	459	at Ole Miss	Oct. 12, 2013
Ryan Tannehill	9	449	458	Texas Tech	Oct. 30, 2010
Johnny Manziel	73	382	455	vs. Duke	Dec. 31, 2013
Ryan Tannehill	34	415	449	Baylor	Oct. 15, 2011
Johnny Manziel	129	311	440	at Mississippi State	Nov. 3, 2012
Johnny Manziel	67	372	439	Missouri	Nov. 24, 2012
Jerrod Johnson	97	342	439	Texas	Nov. 26, 2009
Jerrod Johnson	13	409	422	at Oklahoma State	Sept. 30, 2010
Johnny Manziel	124	294	418	at SMU	Sept. 15, 2012
Edd Hargett	42	376	418	at SMU	Nov. 9, 1968
Kenny Hill	30	386	416	vs Arkansas	Sept. 27, 2014
Jerrod Johnson	51	362	413	vs Georgia	Dec. 28, 2009
Reggie McNeal	86	317	413	Texas State	Sept. 22, 2005
Dustin Long	8	399	407	at Kansas	Oct. 19, 2002
Jerrod Johnson	57	349	406	New Mexico	Sept. 5, 2009
Reggie McNeal	150	263	403	Oklahoma State	Oct. 15, 2005
Kenny Hill	0	401	401	Ole Miss	Oct. 11, 2014
Jerrod Johnson	78	322	400	Utah State	Sept. 19, 2009
Kenny Hill	35	365	400	at Mississippi State	Oct. 4, 2014
Jerrod Johnson	16	381	397	at Iowa State	Oct. 25, 2008
Stephen McGee	30	362	392	at Texas	Nov. 23, 2007
Ryan Tannehill	11	379	390	at Oklahoma	Nov. 5, 2011
Reggie McNeal	98	288	386	at Oklahoma State	Oct. 16, 2004
Reggie McNeal	139	243	382	Colorado	Oct. 23, 2004
Randy McCown	18	362	380	Kansas	Oct. 16, 1999
Ryan Tannehill	65	309	378	Oklahoma State	Sept. 24, 2011
Branndon Stewart	–12	385	373	Colorado	Sept. 28, 1996
Johnny Manziel	100	267	367	Sam Houston State	Nov. 17, 2012
Jerrod Johnson	17	349	366	Louisiana Tech	Sept. 11, 2010
Dustin Long	–2	367	365	Texas Tech	Oct. 5, 2002
Bucky Richardson	120	231	359	at Rice	Nov. 2, 1991
Jerrod Johnson	61	290	351	UAB	Sept. 26, 2009
Johnny Manziel	90	260	350	at Auburn	Oct. 27, 2012
Mark Farris	8	341	349	Wyoming	Sept. 6, 2001
Jerrod Johnson	3	345	348	vs Arkansas	Oct. 3, 2009
Bucky Richardson	27	321	348	at TCU	Nov. 7, 1991
Johnny Manziel	102	244	346	SMU	Sept. 21, 2013
Johnny Manziel	92	253	345	at Alabama	Nov. 10, 2012
Reggie McNeal	44	298	342	Wyoming	Sept. 11, 2004
Johnny Manziel	67	273	340	UTEP	Nov. 2, 2013
Kenny Hill	38	300	338	Rice	Sept. 13, 2014
Ryan Tannehill	0	337	337	Idaho	Oct. 15, 2011
Jerrod Johnson	15	322	337	Missouri	Oct. 16, 2010
Stephen McGee	17	318	335	Louisiana Tech	Sept. 23, 2006
Reggie McNeal	71	259	330	Kansas	Nov. 1, 2003
Randy McCown	10	320	330	Tulsa	Sept. 18, 1999
Jerrod Johnson	5	322	327	SFA	Sept. 4, 2010
Kyle Allen	33	294	327	West Virginia	Dec. 29, 2014
Kenny Hill	57	265	322	SMU	Sept. 20, 2014
Johnny Manziel	59	261	320	at Arkansas	Sept. 28, 2013
Johnny Manziel	129	191	320	at Ole Miss	Oct. 6, 2012
Johnny Manziel	11	305	316	Vanderbilt	Oct. 26, 2013
Mark Farris	4	311	315	at Baylor	Oct. 14, 2000
Mark Farris	–21	334	313	at Colorado	Oct. 13, 2001
Gary Kubiak	7	306	313	Rice	Oct. 23, 1982
Reggie McNeal	43	268	311	at Baylor	Oct. 30, 2004
Dustin Long	–21	332	311	at Oklahoma State	Nov.2, 2002
Stephen McGee	110	200	310	Baylor	Sept. 29, 2007
Jerrod Johnson	71	238	309	at Texas Tech	Oct. 24, 2009
Reggie McNeal	55	254	309	Texas Tech	Nov. 13, 2004
Reggie McNeal	129	178	307	Clemson	Sept. 18, 2004
Edd Hargett	–3	309	306	TCU	Oct. 15, 1966
Randy McCown	33	273	306	at Texas Tech	Oct. \2, 1999
Stephen McGee	89	215	304	at Baylor	Oct. 28, 2006
Johnny Manziel	27	276	303	LSU	Oct. 20, 2012
Stephen McGee	58	244	302	Nebraska	Nov. 11, 2006

OTHER TOTAL OFFENSE RECORDS

Most Total Plays, Game

Jerrod Johnson ..... 75 ..... Sept. 30, 2010
(13 rush, 62 pass, 422 total yards) at Oklahoma State

Kenny Hill ..... 75 ..... Oct. 4, 2014
(12 rush, 63 pass, 400 total yards) at Miss. State

Most Total Plays, Season

Jerrod Johnson 642 2009

Most Total Plays, Career

Jerrod Johnson 1,440 2007-10

Avg. Yards Per Play, Season

Johnny Manziel 8.1 2012

Average Yards Per Play, Career

Reggie McNeal 6.9 2002-05

300 Pass/100 Rush Games, Season

Johnny Manziel 3 2012

SEASON

PLAYER	RUN	PASS	TOTAL	YEAR
Johnny Manziel	1,410	3,706	5,116	2012
Johnny Manziel	759	4,114	4,873	2013
Jerrod Johnson	506	3,579	4,085	2009
Ryan Tannehill	306	3,744	4,050	2011
Reggie McNeal	718	2,791	3,509	2004
Stephen McGee	899	2,311	3,210	2007
Stephen McGee	666	2,295	2,961	2006
Kenny Hill	156	2,649	2,805	2014
Mark Farris	116	2,551	2,667	2000
Reggie McNeal	664	1,963	2,627	2005
Jerrod Johnson	114	2,435	2,549	2008
Dustin Long	13	2,509	2,522	2002
Randy McCown	57	2,374	2,431	1999
Kevin Murray	–115	2,463	2,348	1986
Edd Hargett	9	2,321	2,330	1968
Corey Pullig	50	2,105	2,155	1995
Reggie McNeal	370	1,782	2,152	2003
Jerrod Johnson	146	1,947	2,093	2010
Mark Farris	-76	2,094	2,018	2001
Corey Pullig	–64	2,056	1,992	1994
Gary Kubiak	178	1,808	1,986	1981

CAREER

PLAYER	RUN	PASS	TOTAL	YEARS
Johnny Manziel	2,169	7,820	9,989	2012-13
Jerrod Johnson	877	8,011	8,888	2007-10
Reggie McNeal	1,889	6,987	8,876	2003-05
Stephen McGee	1,750	5,475	7,225	2005-08
Corey Pullig	42	6,846	6,888	1992-95
Kevin Murray	–51	6,506	6,455	1983-86
Ryan Tannehill	369	5,450	5,819	2008-11
Edd Hargett	32	5,379	5,411	1966-68
Darren Lewis	5,012	150	5,162	1987-90
Bucky Richardson	2,095	3,039	5,134	1987-91
Mark Farris	23	4,949	4,972	1999-22
Randy McCown	205	4,187	4,392	1996-99
Gary Kubiak	188	4,078	4,266	1979-82
Branndon Stewart	–157	4,325	4,168	1996-98
Mike Mosley	1,396	2,545	3,941	1977-80
Curtis Dickey	3,703	0	3,703	1976-79
David Walker	912	2,517	3,429	1973-77
Greg Hill	3,262	0	3,262	1991-93
Lance Pavlas	–97	3,212	3,115	1987-90

ALL-PURPOSE YARDS

DANTÉ HALL

SEASON

PLAYER	YEAR	RUN	REC	KR	PR	TOTAL
Cyrus Gray	2010	1,133	251	422	0	1,806
Darren Lewis	1990	1,691	48	0	0	1,739
Leeland McElroy	1995	1,122	379	208	0	1,709
Darren Lewis	1988	1,692	13	0	0	1,705
Cyrus Gray	2009	757	226	642	0	1,625
Cyrus Gray	2008	363	60	1,169	0	1,592
Bob Smith	1950	1,302	116	174	0	1,592
Danté Hall	1996	642	12	324	573	1,551
Terrence Murphy	2003	150	762	626	0	1,538
Curtis Dickey	1977	978	231	302	0	1,511
Speedy Noil	2014	10	583	645	180	1,418
Danté Hall	1997	973	97	156	208	1,434
Greg Hill	1992	1,339	90	0	0	1,429
Leeland McElroy	1993	613	224	590	0	1,427
Johnny Manziel	2012	1,410	0	0	0	1,410
Cyrus Gray	2011	1,045	239	116	0	1,400
Greg Hill	1991	1,216	121	16	0	1,353
George Woodard	1976	1,156	164	0	0	1,320
Danté Hall	1998	1024	92	172	28	1,316
Jason Carter	2005	99	827	0	344	1,270
Curtis Dickey	1978	1,146	69	53	0	1,268
Larry Stegent	1967	568	365	292	20	1,245

CAREER

PLAYER	YEARS	RUN	REC	KR	PR	TOTAL
Cyrus Gray	2008-11	3,298	776	2,349	0	6,423
Darren Lewis	1987-90	5,012	126	0	0	5,138
Curtis Dickey	1976-79	3,703	496	487	0	4,706
Danté Hall	1996-99	2,820	260	987	641	4,706
Leeland McElroy	1993-95	2,442	645	1,099	10	4,186
Larry Stegent	1967-69	1,736	739	714	591	3,780
Rod Harris	1985-88	60	1,395	1,209	971	3,635
Greg Hill	1991-93	3,262	289	16	0	3,567
Ryan Swope	2009-12	59	3,117	285	0	3,461
Dick Todd	1936-38	1,556	193	488	1,147	3,384
Trey Williams	2012-14	1,343	330	1,684	0	3,357
Christine Michael	2009-12	2,791	323	217	0	3,331
George Woodard	1975-77, 79	2,914	247	0	0	3,161
Bob Smith	1949-51	2,415	261	483	0	3,159
Jeff Fuller	2008-11	0	3,092	0	0	3,092

12TH MAN.COM

PASSING — SINGLE GAME

LONGEST PASS PLAY

PLAYER			YARDS	OPPONENT	DATE
Randy McCown	to	Chris Taylor	96	Tulsa	Sept. 18, 1999
Johnny Manziel	to	Mike Evans	95	Alabama	Sept. 14, 2013
Mark Farris	to	Robert Ferguson	93	Wyoming	Sept. 9, 2000
Gary Kubiak	to	Don Jones	92	Louisiana Tech	Sept. 26, 1981
Reggie McNeal	to	Jamaar Taylor	91	Baylor	Oct. 11, 2003
Jim Kaufmann	to	Dude McLean	91	Texas	Nov. 25, 1965
Johnny Manziel	to	Uzoma Nwachukwu	89	Sam Houston St.	Nov. 17, 2012
Kenny Hill	to	Edward Pope	86	Arkansas	Sept. 27, 2014
Reggie McNeal	to	Kerry Franks	84	Wyoming	Sept. 11, 2004
Chris Osgood	to	Shane Garrett	84	SMU	Nov. 4, 1989
David Shipman	to	Skip Walker	84	SMU	Nov. 8, 1975
Edd Hargett	to	Barney Harris	84	TCU	Oct. 19, 1968
Jacob Shockley	to	Waylon Manning	83	at San Francisco	Sept. 11, 1936
Dustin Long	to	Jamaar Taylor	82	Texas Tech	Oct. 5, 2002
Randy McCown	to	Chris Taylor	81	Nebraska	Oct. 10, 1998
Johnny Manziel	to	Ryan Swope	80	Arkansas	Sep. 29, 2012
Jameill Showers	to	LeKendrick Williams	80	Sam Houston St.	Nov. 17, 2012
Edd Hargett	to	Bob Long	80	Texas	Nov. 27, 1967

STEPHEN McGEE

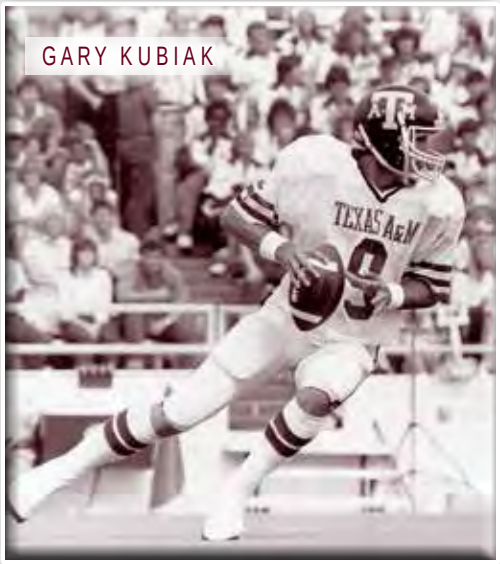
GARY KUBIAK

300-YARD GAMES

PLAYER	YARDS	OPPONENT	DATE
Kenny Hill	511	South Carolina	Aug. 28, 2014
Johnny Manziel	464	Alabama	Sept. 14, 2013
Johnny Manziel	454	Auburn	Oct. 19, 2013
Johnny Manziel	453	Arkansas	Sept. 29, 2012
Ryan Tannehill	449	Texas Tech	Oct. 30, 2010
Johnny Manziel	446	Mississippi State	Nov. 9, 2013
Johnny Manziel	426	Sam Houston State	Sept. 7, 2013
Jerrod Johnson	419	Kansas State	Oct. 11, 2008
Ryan Tannehill	415	Baylor	Oct. 15, 2011
Jerrod Johnson	409	at Oklahoma State	Sept. 30, 2010
Kenny Hill	401	Ole Miss	Oct. 11, 2014
Dustin Long	399	at Kansas	Oct. 19, 2002
Johnny Manziel	395	Louisiana Tech	Oct. 13, 2012
Kenny Hill	386	Arkansas	Sept. 27, 2014
Branndon Stewart	385	Colorado	Sept. 28, 1996
Johnny Manziel	382	vs. Duke	Dec. 31, 2013
Jerrod Johnson	381	at Iowa State	Oct. 25, 2008
Ryan Tannehill	379	at Oklahoma	Nov. 5, 2011
Edd Hargett	376	at SMU	Nov. 9, 1968
Johnny Manziel	372	Missouri	Nov. 24, 2012
Dustin Long	367	Texas Tech	Oct. 5, 2002
Kenny Hill	365	at Mississippi State	Oct. 4, 2014
Jerrod Johnson	362	vs Georgia	Dec. 28, 2009
Stephen McGee	362	Texas	Nov. 23, 2007
Randy McCown	362	Kansas	Oct. 16, 1999
Jerrod Johnson	349	Louisiana Tech	Sept. 11, 2010
Jerrod Johnson	349	New Mexico	Sept. 5, 2009
Reggie McNeal	349	SMU	Sept. 17, 2005
Johnny Manziel	346	at Ole Miss	Oct. 12, 2013
Jerrod Johnson	345	vs Arkansas	Oct. 3, 2009
Jerrod Johnson	342	Texas	Nov. 26, 2009
Mark Farris	341	at Wyoming	Sept. 6, 2001
Mark Farris	334	at Colorado	Oct. 13, 2001
Ryan Tannehill	331	Idaho	Sept. 17, 2011
Dustin Long	332	at Oklahoma State	Nov. 2, 2002
Ryan Tannehill	329	vs Northwestern	Dec. 31, 2011
Branndon Stewart	324	vs Kansas State	Dec. 5, 1998
Jerrod Johnson	322	SFA	Sept. 4, 2010
Jerrod Johnson	322	Missouri	Oct. 16, 2010
Jerrod Johnson	322	Utah State	Sept. 19, 2009
Bucky Richardson	321	at TCU	Nov. 7, 1991
Randy McCown	320	Tulsa	Sept. 18, 1999
Stephen McGee	318	Louisiana Tech	Sept. 23, 2006
Reggie McNeal	317	Texas State	Sept. 22, 2005
Ryan Tannehill	317	Missouri	Oct. 29, 2011
Jerrod Johnson	314	at Kansas State	Oct. 17, 2009
Johnny Manziel	311	at Mississippi State	Nov. 3, 2012
Mark Farris	311	at Baylor	Oct. 14, 2000
Ryan Tannehill	309	Oklahoma State	Sept. 24, 2011
Edd Hargett	309	TCU	Oct. 15, 1966
Kevin Murray	309	Tulsa	Sept. 28, 1985
Kevin Murray	308	Baylor	Oct. 18, 1986
Gary Kubiak	306	Rice	Oct. 23, 1982
Johnny Manziel	305	Vanderbilt	Oct. 26, 2013
Kenny Hill	300	Rice	Sept. 13, 2014

COMPLETIONS

PLAYER	CPL	OPPONENT	DATE
Kenny Hill	44	South Carolina	Aug. 28, 2014
Kenny Hill	42	Ole Miss	Oct. 11, 2014
Jerrod Johnson	40	at Oklahoma State	Sept. 30, 2010
Kenny Hill	37	at Mississippi State	Oct. 4, 2014
Ryan Tannehill	36	Texas Tech	Oct. 30, 2010
Ryan Tannehill	35	Missouri	Oct. 29, 2011
Branndon Stewart	34	Colorado	Sept. 28, 1996
Johnny Manziel	32	Missouri	Nov. 24, 2012
Ryan Tannehill	32	at Oklahoma	Nov. 5, 2011
Gary Kubiak	32	TCU	Nov. 20, 1982
Edd Hargett	32	at SMU	Nov. 9, 1968
Johnny Manziel	31	at Ole Miss	Oct. 12, 2013
Jerrod Johnson	31	New Mexico	Sept. 5, 2009
Jerrod Johnson	31	at Iowa State	Oct. 25, 2008
Johnny Manziel	30	Mississippi State	Nov. 9, 2013
Johnny Manziel	30	vs Duke	Dec. 31, 2013
Johnny Manziel	30	Mississippi State	Nov. 3, 2012
Jerrod Johnson	30	vs Arkansas	Oct. 3, 2009
Mark Farris	30	at Colorado	Oct. 13, 2001
Mark Farris	30	at Wyoming	Sept. 6, 2001

ATTEMPTS

PLAYER	ATT.	OPPONENT	DATE
Ryan Tannehill	64	at Oklahoma	Nov. 5, 2011
Branndon Stewart	64	Colorado	Sept. 28, 1996
Kenny Hill	62	at Mississippi State	Oct. 4, 2014
Jerrod Johnson	62	at Oklahoma State	Sept. 30, 2010
Kenny Hill	60	South Carolina	Aug. 28, 2014
Jerrod Johnson	58	vs Georgia	Dec. 28, 2009
Jerrod Johnson	58	vs Arkansas	Oct. 3, 2009
Edd Hargett	58	at SMU	Nov. 9, 1968
Johnny Manziel	56	LSU	Oct.20, 2012
Edd Hargett	55	Arkansas	Nov. 2, 1968
Kenny Hill	53	Ole Miss	Oct. 11, 2014
Ryan Tannehill	53	Missouri	Oct. 29, 2011
Ryan Tannehill	50	Texas Tech	Oct. 30, 2010
Ryan Tannehill	49	Texas	Nov. 24, 2011
Mark Farris	49	at Colorado	Oct. 13, 2001
Jerrod Johnson	48	Missouri	Oct. 16, 2010
Kevin Murray	48	at Rice	Oct. 22, 1983
Ryan Tannehill	47	Oklahoma State	Sept. 24, 2011
Ryan Tannehill	46	at Kansas State	Nov. 12, 2011
Gary Kubiak	46	TCU	Nov. 20, 1982
Jerrod Johnson	45	at Kansas State	Oct. 17, 2009
Stephen McGee	45	at Kansas	Oct. 7, 2006
Johnny Manziel	44	Missouri	Nov.24, 2012
Stephen McGee	44	Kansas	Oct. 27, 2007
Edd Hargett	44	Arkansas	Oct. 29, 1966
Mark Farris	44	Colorado	Oct. 7, 2000
Ryan Tannehill	43	at Iowa State	Oct. 22, 2011
Jerrod Johnson	43	at Oklahoma State	Oct. 4, 2008
Dustin Long	43	at Oklahoma State	Nov. 2, 2002
Mark Farris	43	at Texas	Nov. 24, 2000
Johnny Manziel	42	Sam Houston State	Sept. 7, 2013
Jerrod Johnson	42	Oklahoma State	Oct. 10, 2009
Mark Farris	42	at Wyoming	Sept. 6, 2001
Kenny Hill	41	Arkansas	Sept. 27, 2014
Johnny Manziel	41	at LSU	Nov.23, 2013
Jerrod Johnson	41	Utah State	Sept. 19, 2009
Jerrod Johnson	41	New Mexico	Sept. 5, 2009
Jerrod Johnson	41	Kansas State	Oct. 11, 2008
Gary Kubiak	41	Louisiana Tech	Sept. 25, 1982

SINGLE GAME TD PASSES

PLAYER	TDS	OPPONENT	DATE
Dustin Long	7	Texas Tech	Oct. 5, 2002
Ryan Tannehill	6	Baylor	Oct. 15, 2011
Gary Kubiak	6	at Rice	Oct. 24, 1981
Johnny Manziel	5	Mississippi State	Nov.9, 2013
Johnny Manziel	5	Alabama	Sept.14, 2013
Jerrod Johnson	5	at Oklahoma State	Sept. 30, 2010
Reggie McNeal	5	SMU	Sept. 17, 2005
Gary Kubiak	5	Rice	Oct. 23, 1982
Kyle Allen	4	West Virginia	Dec. 29, 2014
Kyle Allen	4	Auburn	Nov. 8, 2014
Kenny Hill	4	at Mississippi State	Oct. 4, 2014
Kenny Hill	4	Arkansas	Sept. 27, 2014
Kenny Hill	4	Rice	Sept. 13, 2014
Kenny Hill	4	Lamar	Sept. 6, 2014
Johnny Manziel	4	vs. Duke	Dec.31, 2013
Johnny Manziel	4	UTEP	Nov.2, 2013
Johnny Manziel	4	Vanderbilt	Oct.26, 2013
Johnny Manziel	4	Auburn	Oct.19, 2013
Johnny Manziel	4	at SMU	Sept.15, 2012
Ryan Tannehill	4	Texas Tech	Oct. 30, 2010
Jerrod Johnson	4	Louisiana Tech	Sept. 11, 2010
Jerrod Johnson	4	Texas	Nov. 26, 2009
Jerrod Johnson	4	Utah State	Sept. 19, 2009
Jerrod Johnson	4	at Iowa State	Oct. 25, 2008
Reggie McNeal	4	Oklahoma	Nov. 9, 2002
Jeff Granger	4	at Tulsa	Sept. 21, 1991
Kevin Murray	4	Tulsa	Sept. 28, 1985
Kevin Murray	4	Arkansas	Nov. 12, 1983

PASSING — SEASON

OTHER RECORDS

Most Passes Had Intercepted, Game

Jim Cashion.... 5.....at LSU..... Oct. 9, 1948

Edd Hargett.... 5.....at Texas.....Nov. 28, 1968

Consecutive Completions

Mark Farris .... 14....at Colorado..... Oct. 13, 2001

SEASON YARDS

PLAYER	YEAR	YARDS
Johnny Manziel	2013	4,114
Ryan Tannehill	2011	3,744
Johnny Manziel	2012	3,706
Jerrod Johnson	2009	3,579
Reggie McNeal	2004	2,791
Kenny Hill	2014	2,649
Mark Farris	2000	2,551
Dustin Long	2002	2,509
Kevin Murray	1986	2,463
Jerrod Johnson	2008	2,435
Randy McCown	1999	2,374
Edd Hargett	1968	2,321
Stephen McGee	2007	2,311
Stephen McGee	2006	2,295
Corey Pullig	1995	2,105
Mark Farris	2001	2,094
Corey Pullig	1994	2,056
Kevin Murray	1985	1,965
Reggie McNeal	2005	1,963
Gary Kubiak	1982	1,948
Jerrod Johnson	2010	1,947
Branndon Stewart	1996	1,904
Gary Kubiak	1981	1,808
Reggie McNeal	2003	1,782
Corey Pullig	1993	1,732
Lance Pavlas	1989	1,681
Lex James	1970	1,662

SEASON COMPLETIONS

PLAYER	COMP.	YEAR
Ryan Tannehill	327	2011
Johnny Manziel	300	2013
Jerrod Johnson	296	2009
Johnny Manziel	295	2012
Kenny Hill	214	2014
Kevin Murray	212	1987
Stephen McGee	211	2007
Mark Farris	208	2000
Mark Farris	203	2001
Reggie McNeal	200	2004
Jerrod Johnson	194	2008
Stephen McGee	194	2006
Gary Kubiak	181	1982
Dustin Long	177	2002
Edd Hargett	169	1968
Corey Pullig	165	1995
Corey Pullig	161	1994
Jerrod Johnson	158	2010
Ryan Tannehill	152	2010
Randy McCown	152	1999
Kevin Murray	147	1985
Branndon Stewart	146	1996
Corey Pullig	144	1993
Reggie McNeal	141	2005
Lance Pavlas	134	1989
Kevin Murray	132	1983
Edd Hargett	132	1966

SEASON ATTEMPTS

PLAYER	ATT.	YEAR
Ryan Tannehill	531	2011
Jerrod Johnson	497	2009
Johnny Manziel	434	2012
Johnny Manziel	429	2013
Stephen McGee	364	2007
Kevin Murray	349	1986
Edd Hargett	348	1968
Mark Farris	347	2001
Mark Farris	347	2000
Reggie McNeal	344	2004
Dustin Long	333	2002
Jerrod Johnson	326	2008
Gary Kubiak	324	1982
Kenny Hill	321	2014
Stephen McGee	313	2006
Corey Pullig	307	1995
Branndon Stewart	299	1996
Randy McCown	295	1999
Jerrod Johnson	279	2010
Corey Pullig	269	1994
Reggie McNeal	265	2005
Edd Hargett	265	1966
Kevin Murray	251	1985
Kevin Murray	249	1983
Corey Pullig	243	1993
Ryan Tannehill	234	2010
Lance Pavlas	227	1989

SEASON TD PASSES

PLAYER	TDS	YEAR
Johnny Manziel	37	2013
Jerrod Johnson	30	2009
Ryan Tannehill	29	2011
Johnny Manziel	26	2012
Kenny Hill	23	2014
Jerrod Johnson	21	2008
Dustin Long	19	2002
Gary Kubiak	19	1982
Corey Pullig	17	1993
Kevin Murray	17	1986
Kyle Allen	16	2014
Reggie McNeal	16	2005
Edd Hargett	16	1968
Jerrod Johnson	14	2010
Reggie McNeal	14	2004
Randy McCown	14	1999
Corey Pullig	14	1995
Kevin Murray	14	1983
Ryan Tannehill	13	2010
Corey Pullig	13	1994
Kevin Murray	13	1985
Stephen McGee	12	2007
Stephen McGee	12	2006
Gary Kubiak	11	1981
Branndon Stewart	10	1997
Mark Farris	10	2000
Lance Pavlas	10	1989
Edd Hargett	10	1966
Craig Stump	10	1984

SEASON COMPLETION PCT.

(min. 100 attempts)

PLAYER	CPL-ATT	PCT.	YEAR
Johnny Manziel	300-429	.699	2013
Johnny Manziel	295-434	.680	2012
Kenny Hill	214-321	.667	2014
Ryan Tannehill	152-234	.650	2010
Stephen McGee	194-313	.620	2006
Ryan Tannehill	300-491	.616	2011
Kyle Allen	118-192	.615	2014
Kevin Murray	212-349	.607	1986
Dustin Long	63-104	.606	2003
Mark Farris	208-347	.599	2000
Corey Pullig	161-269	.599	1994
Jerrod Johnson	296-497	.596	2009
Jerrod Johnson	194-326	.595	2008
Corey Pullig	144-243	.593	1993
Lance Pavlas	134-227	.590	1989
Kevin Murray	147-251	.586	1985
Mark Farris	203-347	.585	2001
Reggie McNeal	200-344	.581	2004
Stephen McGee	211-364	.579	2007
Mike Mosley	82-142	.578	1979

PASSING YARDAGE RECORDS BY CLASS

CLASS	PLAYER	YARDS	YEAR
Freshman	Johnny Manziel	3,706	2012
Sophomore	Johnny Manziel	4,114	2013
Junior	Jerrod Johnson	3,217	2009
Senior	Ryan Tannehill	3,744	2011

OTHER RECORDS

Most Passes Had Intercepted, Season

Derace Moser.....19 1941

Edd Hargett 19 1966

RYAN TANNEHILL

KEVIN MURRAY

RECORDS

PASSING — CAREER

CAREER YARDS

PLAYER	YEARS	YARDS
Jerrod Johnson	2007-10	8,011
Johnny Manziel	2012-13	7,820
Reggie McNeal	2002-05	6,992
Corey Pullig	1992-95	6,846
Kevin Murray	1983-86	6,506
Stephen McGee	2005-08	5,475
Ryan Tannehill	2008-11	5,450
Edd Hargett	1966-68	5,379
Mark Farris	1999-02	4,949
Branndon Stewart	1996-98	4,325
Randy McCown	1996-99	4,187
Gary Kubiak	1979-82	4,078
Dustin Long	2001-03	3,218
Lance Pavlas	1987-90	3,185
Bucky Richardson	1987-91	3,039
Kenny Hill	2013-14	2,832
Mike Mosley	1977-80	2,545
David Walker	1973-77	2,517
Lex James	1970-72	2,297
Craig Stump	1984-87	2,182
Charles Milstead	1957-59	2,072
Ray Graves	1951-52	1,610

CAREER COMPLETIONS

PLAYER	COMP.	YEARS
Jerrod Johnson	650	2007-10
Johnny Manziel	595	2012-13
Corey Pullig	560	1992-95
Kevin Murray	534	1983-86
Stephen McGee	485	2005-08
Ryan Tannehill	484	2008-11
Reggie McNeal	478	2002-05
Mark Farris	435	1999-02
Edd Hargett	400	1966-68
Branndon Stewart	325	1996-98
Gary Kubiak	315	1979-82
Randy McCown	277	1996-99
Lance Pavlas	248	1987-90
Dustin Long	240	2001-03
Kenny Hill	230	2013-14
Mike Mosley	204	1977-80
Bucky Richardson	196	1987-91
David Walker	177	1973-77
Craig Stump	174	1984-87
Charles Milstead	164	1957-59
Lex James	162	1970-72

CAREER ATTEMPTS

PLAYER	ATT.	YEARS
Jerrod Johnson	1,109	2007-
Corey Pullig	992	1992-95
Kevin Murray	926	1983-86
Reggie McNeal	875	2002-05
Johnny Manziel	863	2012-13
Edd Hargett	821	1966-68
Stephen McGee	815	2005-08
Ryan Tannehill	774	2008-11
Mark Farris	755	1999-02
Branndon Stewart	623	1996-98
Gary Kubiak	594	1979-82
Randy McCown	536	1996-99
Lance Pavlas	439	1987-90
Dustin Long	437	2001-03
Bucky Richardson	405	1987-91
David Walker	374	1973-77
Mike Mosley	368	1977-80
Craig Stump	363	1984-87
Lex James	346	1970-72
Kenny Hill	343	2013-14
Charles Milstead	319	1957-59
Ray Graves	262	1951-52

CAREER TD PASSES

PLAYER	TDs	YEARS
Jerrod Johnson	67	2007-10
Johnny Manziel	63	2012-13
Kevin Murray	48	1983-86
Corey Pullig	47	1992-95
Reggie McNeal	44	2002-05
Ryan Tannehill	42	2008-11
Edd Hargett	40	1966-68
Gary Kubiak	31	1979-82
Stephen McGee	28	2005-08
Branndon Stewart	26	1996-98
Kenny Hill	24	2013-14
Dustin Long	23	2001-03
Randy McCown	22	1996-99
Lance Pavlas	20	1987-90
Mark Farris	18	1999-02
Kyle Allen	16	2014-
David Walker	14	1973-77
Craig Stump	14	1984-87
Bucky Richardson	14	1987-91

CAREER COMPLETION PCT.

(min. 100 attempts)

PLAYER	CPL-ATT	PCT.	YEARS
Johnny Manziel	595-863	.689	2012-13
Kenny Hill	230-343	.671	2013-14
Ryan Tannehill	484-774	.625	2008-11
Kyle Allen	118-192	.615	2014-
Jerrod Johnson	650-1109	.586	2007-10
Stephen McGee	485-815	.595	2005-08
Kevin Murray	534-926	.577	1983-86
Mark Farris	435-755	.576	1999-02
Corey Pullig	560-992	.565	1992-95
Lance Pavlas	248-439	.565	1987-90
Mike Mosley	204-368	.554	1977-80
Dustin Long	240-437	.549	2001-03
Reggie McNeal	478-875	.546	2002-05
Gary Kubiak	314-595	.527	1979-82
Randy McCown	300-573	.524	1996-99
Branndon Stewart	325-623	.522	1996-98
Ray Graves	141-271	.520	1950-52

OTHER RECORDS

Most Passes Had Intercepted, Career

Edd Hargett 40 1966-68

JOHNNY MANZIEL

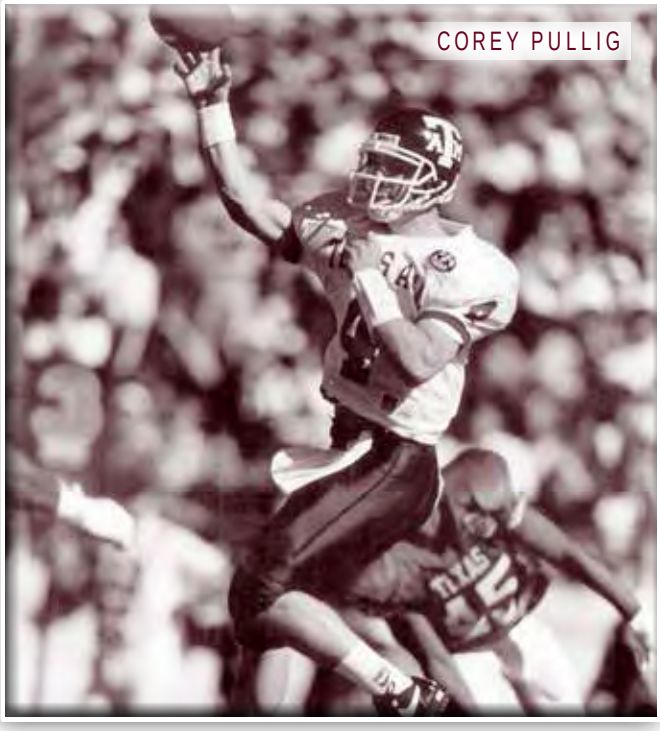

COREY PULLIG

RECORDS

RECEIVING — SINGLE GAME

RECEIVING YARDAGE GAMES

PLAYER	REC-YDS	OPPONENT	DATE
Mike Evans	11-287	Auburn	Oct. 19, 2013
Mike Evans	7-279	Alabama	Sept. 14, 2013
Ken McLean	13-250	Texas	Nov. 25, 1965
Jason Carter	8-219	Texas State	Sept. 22, 2005
Ryan Tannehill	12-210	Kansas State	Oct. 11, 2008
Albert Connell	18-208	Colorado	Sept. 28, 1996
Ryan Swope	11-206	Baylor	Oct. 15, 2011
Hugh McElroy	5-180	at LSU	Sept. 19, 1970
Chris Taylor	6-177	Tulsa	Sept. 18, 1999
Robert Ferguson	7-174	Wyoming	Sept. 9, 2000
Chris Cole	6-174	North Texas	Sept. 26, 1998
Jimmy Teal	6-173	at SMU	Nov. 3, 1984
Jeff Fuller	11-171	Texas Tech	Oct. 30, 2010
Albert Connell	9-166	North Texas	Sept. 21, 1996
Barney Harris	13-162	at SMU	Nov. 9, 1968
Uzoma Nwachukwu	4-160	Sam Houston State	Nov. 7, 2012
Jeff Fuller	10-160	Louisiana Tech	Sept. 11, 2010
Mike Whitwell	5-160	at Baylor	Oct. 17, 1981
Terrence Murphy	8-156	at Missouri	Nov. 15, 2003
Carl Roaches	7-156	at LSU	Sept. 22, 1973
Jeff Fuller	8-154	vs Arkansas	Oct. 9, 2010
Greg Porter	9-154	at Oklahoma State	Nov. 2, 2002
Mike Whitwell	7-154	at Rice	Oct. 24, 1981
Edward Pope	4-151	Arkansas	Sept. 27, 2014
Terrence Murphy	7-150	Texas	Nov. 28, 2003

RYAN SWOPE

GAME RECEPTIONS

PLAYER	REC.	OPPONENT	DATE
Albert Connell	18	Colorado	Sept. 28, 1996
Malcome Kennedy	14	South Carolina	Aug. 28, 2014
Ryan Swope	13	SFA	Sept. 4, 2010
Ken McLean	13	Texas	Nov. 25, 1965
Barney Harris	13	at SMU	Nov. 9, 1968
Ryan Tannehill	12	Kansas State	Oct. 11, 2008
Keith Woodside	12	at Arkansas	Nov. 15, 1986
Speedy Noil	11	Ole Miss	Oct. 11, 2014
Mike Evans	11	Auburn	Oct. 19, 2013
Ryan Swope	11	at Alabama	Nov. 10, 2012
Ryan Swope	11	Baylor	Oct. 15, 2011
Jeff Fuller	11	Texas Tech	Oct. 30, 2010
Robert Ferguson	11	at Oklahoma State	Nov. 4, 2000

SINGLE GAME TOUCHDOWNS

PLAYER	TDs	OPPONENT	DATE
Mike Evans	4	Auburn	Oct. 19, 2013
Ryan Swope	4	Baylor	Oct. 15, 2011
Travis Labhart	3	vs. Duke	Dec. 31, 2013
Malcome Kennedy	3	Alabama	Sept. 14, 2013
Jeff Fuller	3	Texas	Nov. 26, 2009
Uzoma Nwachukwu	3	Utah State	Sept. 19, 2009
Don Ellis	3	Arkansas	Nov. 1, 1952
Don Jones	3	Rice	Oct. 23, 1982
Chris Cole	3	North Texas	Sept. 26, 1998

YEARLY 100-YARD GAMES

PLAYER	REC-YDS	OPP.	DATE
Josh Reynolds	5-125	Missouri	Nov. 15, 2014
Malcome Kennedy	4-118	Auburn	Nov. 8, 2014
Speedy Noil	11-105	Ole Miss	Oct. 11, 2014
Edward Pope	4-151	Arkansas	Sept. 27, 2014
Macome Kennedy	14-137	at South Carolina	Aug. 28, 2014
Derel Walker	6-113	vs. Duke	Dec. 31, 2013
Derel Walker	6-130	at LSU	Nov. 23, 2013
Mike Evans	5-116	Mississippi State	Nov. 9, 2013
Travis Labhart	6-102	Mississippi State	Nov. 9, 2013
Mike Evans	11-287	Auburn	Oct. 19, 2013
Mike Evans	6-116	at Arkansas	Sept. 28, 2013
Mike Evans	7-279	Alabama	Sept. 14, 2013
Mike Evans	7-155	Sam Houston State	Sept. 7, 2013
Uzoma Nwachukwu	4-160	Sam Houston State	Nov. 7, 2012
Ryan Swope	5-141	Arkansas	Sept. 29, 2012
Ryan Swope	6-140	at Auburn	Oct. 27, 2012
Mike Evans	4-137	vs Louisiana Tech	Oct. 13, 2012
Mike Evans	6-123	at SMU	Sept. 15, 2012
Ryan Swope	9-121	at Mississippi State	Nov. 3, 2012
Ryan Swope	11-111	at Alabama	Nov. 10, 2012
Malcome Kennedy	7-110	Missouri	Nov. 24, 2012
Thomas Johnson	5-108	Arkansas	Sept. 29, 2012
Mike Evans	8-105	at Ole Miss	Oct. 6, 2012
Ryan Swope	8-104	vs Oklahoma	Jan. 4, 2013
Ryan Swope	8-109	SMU	Sept. 4, 2011
Ryan Swope	7-105	Oklahoma State	Sept. 24, 2011
Ryan Swope	11-206	Baylor	Oct. 15, 2011
Ryan Swope	8-149	at Oklahoma	Nov. 5, 2011
Ryan Swope	9-137	Kansas	Nov. 19, 2011
Jeff Fuller	7-107	Texas	Nov. 24, 2011
Jeff Fuller	7-119	vs Northwestern	Dec. 31, 2011
Ryan Swope	8-105	vs Northwestern	Dec. 31, 2011
Ryan Swope	13-106	SFA	Sept. 4, 2010
Jeff Fuller	10-160	Louisiana Tech	Sept. 11, 2010
Jeff Fuller	8-154	at Oklahoma State	Sept. 30, 2010
Jeff Fuller	8-121	at Kansas	Oct. 23, 2010
Jeff Fuller	11-121	Texas Tech	Oct. 30, 2010
Ryan Swope	7-105	Texas Tech	Oct. 30, 2010
Ryan Swope	8-136	Oklahoma	Nov. 6, 2010
Jeff Fuller	7-102	vs Georgia	Dec. 28, 2009
Jeff Fuller	6-132	Texas	Nov. 26, 2009
Ryan Tannehill	9-100	at Colorado	Nov. 7, 2009
Uzoma Nwachukwu	5-136	at Kansas State	Oct. 17, 2009
Uzoma Nwachukwu	8-141	Oklahoma State	Oct. 10, 2009
Brandal Jackson	4-118	vs Arkansas	Oct. 3, 2009
Uzoma Nwachukwu	3-101	Utah State	Sept. 19, 2009
Jeff Fuller	10-111	New Mexico	Sept. 5, 2009
Ryan Tannehill	12-210	Kansas State	Oct. 11, 2008
Jamie McCoy	7-110	at Iowa State	Oct. 25, 2008
Ryan Tannehill	5-104	Texas Tech	Oct. 18, 2008
Earvin Taylor	7-113	Texas	Nov. 23, 2007
Kerry Franks	4-120	Oklahoma State	Oct. 6, 2007
Martellus Bennett	5-133	at Baylor	Oct. 28, 2006
Kerry Franks	3-115	Missouri	Oct. 14, 2006
Chad Schoeder	6-101	The Citadel	Sept. 2, 2006
Jason Carter	8-219	Texas State	Sept. 22, 2005
Jason Carter	5-143	SMU	Sept. 17, 2005
Earvin Taylor	3-103	Oklahoma	Nov. 6, 2004
Terrence Murphy	5-104	at Oklahoma State	Oct. 16, 2004
Kerry Franks	5-128	Wyoming	Sept. 11, 2004
Terrence Murphy	8-116	at Utah	Sept. 2, 2004
Terrence Murphy	7-150	Texas	Nov. 28, 2003
Terrence Murphy	8-156	at Missouri	Nov. 15, 2003
Tim Van Zant	5-102	Kansas	Nov. 1, 2003
Jamaar Taylor	5-145	Baylor	Oct. 11, 2003
Jamaar Taylor	6-110	Pittsburgh	Sept. 27, 2003
Tim Van Zant	7-102	at Virginia Tech	Sept. 18, 2003
Terrence Murphy	4-101	at Texas	Nov. 29, 2002
Terrence Murphy	5-128	Oklahoma	Nov. 9, 2002
Bethel Johnson	6-107	at Oklahoma State	Nov. 2, 2002
Greg Porter	9-154	at Oklahoma State	Nov. 2, 2002
Bethel Johnson	6-124	at Kansas	Oct. 19, 2002
Jamaar Taylor	5-131	at Kansas	Oct. 19, 2002
Jamaar Taylor	6-138	Texas Tech	Oct. 5, 2002
Jamaar Taylor	5-118	Louisiana Tech	Sept. 28, 2002
Terrence Murphy	10-146	at Colorado	Oct. 13, 2001
Jamaar Taylor	9-146	at Colorado	Oct. 13, 2001
Terrence Murphy	5-107	at Kansas State	Oct. 20, 2001
Robert Ferguson	8-105	Oklahoma	Nov. 11, 2000
Robert Ferguson	11-119	at Oklahoma State	Nov. 4, 2000
Bethel Johnson	8-101	Colorado	Oct. 7, 2000
Robert Ferguson	7-174	Wyoming	Sept. 9, 2000
Chris Taylor	4-143	Kansas	Oct. 16, 1999
Chris Taylor	6-177	Tulsa	Sept. 18, 1999
Bethel Johnson	4-106	vs Louisiana Tech	Sept. 4, 1999
Chris Cole	5-118	Oklahoma	Nov. 7, 1998
Chris Cole	6-174	North Texas	Sept. 26, 1998
Albert Connell	18-208	Colorado	Sept. 28, 1996
Albert Connell	9-166	North Texas	Sept. 21, 1996
Leeland McElroy	4-128	Tulsa	Sept. 16, 1995
Albert Connell	7-112	Middle Tenn. St.	Nov. 16, 1995
Albert Connell	5-110	at Texas Tech	Oct. 7, 1995
Chris Sanders	4-107	TCU	Nov. 19, 1994
Tony Harrison	4-125	at TCU	Nov. 20, 1993
Tony Harrison	7-105	at Rice	Oct. 23, 1993
Ryan Mathews	5-108	at TCU	Nov. 7, 1991
Tony Harrison	6-144	at TCU	Nov. 7, 1991
Tony Harrison	7-125	at Tulsa	Sept. 21, 1991
Shane Garrett	5-139	North Texas	Sept. 22, 1990
Shane Garrett	6-108	at Houston	Oct. 13, 1990
Gary Oliver	8-101	at Arkansas	Nov. 17, 1990
Percy Waddle	6-105	vs Pittsburgh	Dec. 30, 1989
Shane Garrett	2-147	SMU	Nov. 4, 1989
Percy Waddle	5-112	at TCU	Sept. 16, 1989
Rod Harris	9-103	at Oklahoma State	Sept. 24, 1988
Rod Harris	5-119	at TCU	Nov. 21, 1987
Keith Woodside	5-134	at SMU	Nov. 1, 1986
Jeff Nelson	7-107	Texas	Nov. 28, 1985
Jeff Nelson	8-130	Tulsa	Sept. 28, 1985
Jimmy Teal	6-100	at Texas	Dec. 1, 1984
Jimmy Teal	6-173	at SMU	Nov. 3, 1984
Rich Siler	6-107	California	Sept. 3, 1983
Jimmy Teal	5-135	at Baylor	Oct. 15, 1983
Jimmie Williams	5-118	vs Oklahoma State	Dec. 12, 1981
Mike Whitwell	7-154	at Rice	Oct. 24, 1981
Mike Whitwell	5-160	at Baylor	Oct. 17, 1981
Don Jones	2-123	Louisiana Tech	Sept. 26, 1981
Mike Whitwell	6-145	at Houston	Oct. 11, 1980
Gerald Carter	7-117	SMU	Nov. 3, 1979
Gerald Carter	6-104	vs BYU	Sept. 8, 1979
Russell Mikeska	6-102	at Arkansas	Nov. 18, 1978
Curtis Dickey	6-117	at Texas Tech	Sept. 24, 1977
Carl Roaches	7-156	at LSU	Sept. 22, 1973
Carl Roaches	5-103	TCU	Oct. 21, 1972
Hugh McElroy	5-180	at LSU	Sept. 19, 1970
Barney Harris	13-162	at SMU	Nov. 9, 1968
Ken McLean	13-250	Texas	Nov. 25, 1965
Jesse Burditt	6-125	Texas	Nov. 25, 1943

SEASON TOUCHDOWNS

PLAYER	TDs	YEAR
Josh Reynolds	13	2014
Mike Evans	12	2013

RECEIVING — SEASON

SEASON RECEIVING YARDS

PLAYER	REC.	YEAR
Mike Evans	1,394	2013
Ryan Swope	1,207	2011
Jeff Fuller	1,066	2010
Mike Evans	1,105	2012
Ryan Swope	913	2012
Robert Ferguson	885	2000
Albert Connell	872	1996
Ryan Tannehill	844	2008
Josh Reynolds	842	2014
Ken McLean	835	1965
Jeff Fuller	828	2011
Ryan Swope	825	2010
Derel Walker	818	2013
Jason Carter	802	2005
Terrence Murphy	762	2003
Jamaar Taylor	760	2002
Barney Harris	745	1968
Mike Whitwell	731	1981
Terrence Murphy	721	2004
Bethel Johnson	718	2002
Rod Bernstine	710	1986
Uzoma Nwachukwu	708	2009
Greg Porter	669	2002
Chris Cole	667	1998
Malcome Kennedy	658	2013
Albert Connell	653	1995
Jeff Nelson	651	1985
Uzoma Nwachukwu	639	2011
Jimmy Teal	631	1984
Jeff Fuller	630	2008
Travis Labhart	626	2013
Chad Schroeder	612	2006
Malcome Kennedy	611	2014
Ryan Tannehill	609	2009
Mike Whitwell	603	1980
Keith Woodside	603	1986

SEASON RECEPTIONS

PLAYER	REC.	YEAR
Ryan Swope	89	2011
Mike Evans	82	2012
Ryan Swope	72	2012
Jeff Fuller	72	2010
Ryan Swope	72	2010
Jeff Fuller	70	2011
Mike Evans	69	2013
Rod Bernstine	65	1986
Malcome Kennedy	60	2013
Ken McLean	60	1965
Robert Ferguson	58	2000
Albert Connell	57	1996
Terrence Murphy	56	2004
Ryan Tannehill	55	2008
Jason Carter	54	2005
Malcome Kennedy	53	2014
Josh Reynolds	52	2014
Keith Woodside	52	1986
Travis Labhart	51	2013
Derel Walker	51	2013
Jeff Nelson	51	1985
Uzoma Nwachukwu	50	2011
Jeff Fuller	50	2008
Ricky Seals-Jones	49	2014
Martellus Bennett	49	2007
Barney Harris	49	1968
Greg Porter	48	2002
Speedy Noil	46	2014
Ryan Tannehill	46	2009
Terrence Murphy	44	2003
Jamaar Taylor	44	2002
Howard Morrow	43	2009
Jamie McCoy	43	2008
Bethel Johnson	42	2000
Jeff Fuller	41	2009
Albert Connell	41	1995
Uzoma Nwachukwu	40	2009
Bethel Johnson	40	2002
Shea Walker	40	1986
Rich Siler	40	1983
Jeff Fuller	12	2010
Ryan Swope	11	2011
Jeff Fuller	9	2008
Travis Labhart	8	2013
Ryan Swope	8	2012
Bethel Johnson	8	2002
Bob Long	8	1968
Bob Long	8	1967
Malcome Kennedy	7	2013
Uzoma Nwachukwu	7	2012
Jeff Fuller	7	2009
Albert Connell	7	1995

BY CLASS

Class	Player	REC.	Year
Freshman	Mike Evans	82	2012
Sophomore	Ryan Swope	72	2010
Junior	Ryan Swope	89	2011
Senior	Ryan Swope	72	2012

MISCELLANEOUS

Most Yards Per Catch, Season

Brian Mitchell .....27.3 .....(19-519).....1991

RECEIVING — CAREER

CAREER RECEIVING YARDS

PLAYER	YARDS	YEARS
Ryan Swope	3,117	2009-12
Jeff Fuller	3,092	2008-11
Terrence Murphy	2,600	2001-04
Mike Evans	2,499	2012-13
Uzoma Nwachukwu	2,239	2009-12
Bethel Johnson	1,740	1999-02
Jamaar Taylor	1,705	2001-03
Ryan Tannehill	1,596	2008-11
Tony Harrison	1,576	1990-93
Malcome Kennedy	1,554	2011-14
Albert Connell	1,525	1995-96
Jason Carter	1,457	2002-05
Shea Walker	1,411	1983-86
Rod Harris	1,395	1985-88
Mike Whitwell	1,372	1978-81
Chris Cole	1,363	1996-99
Chris Taylor	1,316	1997-00
Barney Harris	1,298	1967-69
Bob Long	1,298	1966-68
Jimmy Teal	1,258	1982-84
Martellus Bennett	1,246	2005-07
Brian Mitchell	1,232	1991-94
Chad Schroeder	1,223	2003-06
Richard Osborne	1,181	1972-75
Ryan Mathews	1,174	1991-94

CAREER TOUCHDOWNS

PLAYER	TDS	YEARS
Jeff Fuller	34	2008-11
Ryan Swope	24	2009-12
Uzoma Nwachukwu	19	2009-12
Bob Long	19	1966-68
Mike Evans	17	2012-13
Malcome Kennedy	15	2011-14
Tony Harrison	14	1990-93
Josh Reynolds	13	2014-
Albert Connell	13	1995-96
Chad Schroeder	12	2003-06
Bethel Johnson	11	1999-02
Jeff Nelson	11	1982-85
Don Jones	11	1980-83
Ryan Tannehill	10	2008-11
Martellus Bennett	10	2005-07
Terrence Murphy	10	2001-04
Jamaar Taylor	10	2001-03
Jimmy Teal	9	1982-84
Travis Labhart	8	2001-13
Chris Cole	8	1996-99
Rod Bernstine	8	1983-86
Shea Walker	8	1983-86
Homer May	8	1970-72

CAREER RECEPTIONS

PLAYER	REC.	YEARS
Ryan Swope	252	2009-12
Jeff Fuller	233	2008-11
Terrence Murphy	172	2001-04
Uzoma Nwachukwu	152	2009-12
Mike Evans	151	2012-13
Maclome Kennedy	139	2011-14
Bethel Johnson	117	1999-02
Ryan Tannehill	112	2008-11
Keith Woodside	110	1983-87
Jamaar Taylor	108	2001-03
Martellus Bennett	105	2005-07
Rod Bernstine	105	1983-86
Cyrus Gray	103	2008-11
Jason Carter	102	2002-05
Albert Connell	98	1995-96
Shea Walker	98	1983-86
Jeff Nelson	92	1982-85
Barney Harris	91	1967-69
Mike Goodson	90	2006-08
Tony Harrison	89	1990-93
Rod Harris	87	1985-88
Richard Osborne	86	1972-75
Chris Cole	85	1996-99
Greg Porter	84	1999-02
Chris Taylor	83	1997-00

JEFF FULLER

OTHER RECEIVING RECORDS

Most Yards Per Catch, Career

Mike Whitwell ..... 22.5... 61 for 1,372 ...1978-81

RECORDS

SCORING

GAME

PLAYER	TD	PTS.	OPPONENT	DATE
Jelly Woodman	7*	44*	New Mexico	Oct. 16, 1926
Jorvorskie Lane	4	26	Fresno State	Sept. 8, 2007
Preston Smith	4	25	Ellington Field	Sept. 22, 1945
Mike Evans	4	24	Auburn	Oct. 19, 2013
Ryan Swope	4	24	Baylor	Oct. 15, 2011
Cyrus Gray	4	24	at Baylor	Nov. 13, 2010
Uzoma Nwachukwu	4	24	Utah State	Sept. 19, 2009
Jorvorskie Lane	4	24	Nebraska	Oct. 20, 2007
Jorvorskie Lane	4	24	Louisiana-Lafayette	Sept. 9, 2006
Leeland McElroy	4	24	Tulsa	Sept. 16, 1995

** SWC record*

SEASON

PLAYER	YEAR	TD	PAT	FG	TP
Randy Bullock	2011	0	55	29	142
Joel Hunt	1927	19	n/a	n/a	128
Johnny Manziel	2012	21	0	0	126
Jorvorskie Lane	2006	19	0	0	114
Darren Lewis	1990	19	0	0	114
D'Andre Hardeman	1996	18	0	0	108
Taylor Bertolet	2012	0	67	13	106
Jorvorskie Lane	2007	17	2	0	104
Kyle Bryant	1997	0	48	18	102
George Woodard	1976	17	0	0	102
Greg Hill	1992	17	0	0	102
Scott Slater	1986	0	37	21	100
Josh Lambo	2014	0	59	13	98
Randy Bullock	2010	0	50	16	98
Leeland McElroy	1995	16	0	0	96
Rodney Thomas	1994	16	0	0	96
Cyrus Gray	2011	15	0	0	90
Terry Venetoulias	1993	0	51	13	90
Kyle Bryant	1996	0	35	18	89
Terry Venetoulias	1991	0	49	13	88
Randy Bullock	2009	0	51	12	87
Terry Venetoulias	1992	0	39	16	87
Tony Franklin	1977	0	38	16	86
Todd Pegram	2005	0	41	15	86

JORVORSKIE LANE

CAREER

PLAYER	YEARS	TD	PAT	FG	TP
Randy Bullock	2008-11	0	176	63	365
Kyle Bryant	1994-97	0	145	60	325
Todd Pegram	2002-05	0	141	56	309
Jorvorskie Lane	2005-08	50	2	0	302
Tony Franklin	1975-78	0	123	56	291
Rodney Thomas	1991-94	45	0	0	270
Darren Lewis	1987-90	45	0	0	270
Terry Venetoulias	1990-93	0	139	42	265
Leeland McElroy	1993-95	40	0	0	240
Cyrus Gray	2008-11	38	0	0	228
Joel Hunt	1925-27	30	29	5	224
Scott Slater	1985-88	0	96	42	222
David Hardy	1979-82	0	90	43	219
Christine Michael	2009-12	35	0	0	210
Jeff Fuller	2008-11	34	0	0	206

SEASON–KICKER ONLY

PLAYER	YEAR	PAT	FG	TP
Randy Bullock	2011	55	29	142
Taylor Bertolet	2012	67	13	106
Kyle Bryant	1997	48	18	102
Scott Slater	1986	37	21	100
Josh Lambo	2014	59	13	98
Randy Bullock	2010	50	16	98
Terry Venetoulias	1993	51	13	90
Kyle Bryant	1996	35	18	89
Terry Venetoulias	1991	49	13	88
Randy Bullock	2009	51	12	87
Terry Venetoulias	1990	39	16	87
Tony Franklin	1977	38	16	86
Todd Pegram	2005	41	15	86

CAREER–KICKER ONLY

PLAYER	YEAR	PAT	FG	TP
Randy Bullock	2008-11	176	63	365
Kyle Bryant	1994-97	145	60	325
Todd Pegram	2002-05	141	56	309
Tony Franklin	1976-79	123	56	291
Terry Venetoulias	1990-93	139	42	265
Todd Pegram	2002-05	141	56	309
Scott Slater	1985-88	96	42	222
David Hardy	1979-82	90	43	219
Josh Lambo	2013-14	111	21	174
Terence Kitchens	1998-00	65	30	155
Layne Talbot	1987-90	88	21	151

OTHER SCORING RECORDS

20 Rush, 20 Pass Touchdowns, Season

Johnny Manziel..21 Rush 26 Pass.....2012

JOHNNY MANZIEL & LUKE JOECKEL

FIELD GOALS — GAME

LONGEST

PLAYER	YARDS	OPPONENT	DATE
Tony Franklin	65	Baylor	Oct. 16, 1976
Tony Franklin	64	Baylor	Oct. 16, 1976
Tony Franklin	62	vs Florida	Jan. 2, 1977
Terence Kitchens	62	Southern Miss	Sept. 25, 1999
Kyle Bryant	61	Southern Miss	Sept. 24, 1994
Tony Franklin	59	at Rice	Nov. 15, 1975
Layne Talbot	59	Baylor	Oct. 20, 1990
Alan Smith	59	Arkansas State	Sept. 17, 1983
David Hardy	57	UTA	Sept. 18, 1982
Tony Franklin	57	at Texas	Nov. 25, 1976
Randy Haddox	57	Arkansas	Nov. 02, 1974
Alan Smith	57	Arkansas State	Sept. 17, 1983

GAME

PLAYER	NO.	OPPONENT	DATE
Alan Smith	6	Arkansas State	Sept. 17, 1983
Todd Pegram	5	Colorado	Oct. 23, 2004
Tony Franklin	5	Rice	Oct. 23, 1976
Randy Bullock	4	vs Northwestern	Dec. 31, 2011
Randy Bullock	4	at Iowa State	Oct. 22, 2011
Randy Bullock	4	Texas	Nov. 24, 2011
Todd Pegram	4	Arkansas State	Aug. 30, 2003
Terence Kitchens	4	at Texas Tech	Oct. 2, 1999
Kyle Bryant	4	Oklahoma	Nov. 16, 1996
Scott Slater	4	at TCU	Nov. 21, 1987
Scott Slater	4	at Houston	Oct. 11, 1986
David Hardy	4	UTA	Sept. 18, 1982

OTHER GAME RECORDS

Most FG over 40 Yards

Alan Smith ..... 5 vs. Arkansas State..... Sept. 17, 1983

Most FG over 60 Yards

Tony Franklin ..... 2 vs. Baylor ..... Oct. 16, 1976

TONY FRANKLIN

FIELD GOALS — SEASON

RANDY BULLOCK

SEASON

PLAYER	FG-ATT.	PCT.	YEAR
Randy Bullock	29-33	.879	2011
Scott Slater	21-27	.778	1986
Kyle Bryant	18-22	.818	1997
Kyle Bryant	18-23	.783	1996
Alan Smith	18-26	.692	1983
Todd Pegram	17-22	.773	2003
Tony Franklin	17-26	.654	1976
Kyle Bryant	17-25	.680	1994
Randy Bullock	16-21	.762	2010
David Hardy	16-22	.727	1982
Terry Venetoulias	16-23	.696	1992
Tony Franklin	16-28	.571	1977
Russell Bynum	16-20	.800	1998
Matt Szymanski	15-25	.600	2007
Todd Pegram	15-19	.789	2005
Terence Kitchens	15-18	.833	2000
Terence Kitchens	15-23	.652	1999
Eric Franklin	15-27	.556	1985
Scott Slater	15-22	.682	1987
Josh Lambo	13-15	.867	2014
Terry Venetoulias	13-18	.722	1991
David Hardy	13-19	.684	1981
Terry Venetoulias	13-19	.684	1993
Taylor Bertolet	13-22	.591	2012

SEASON PERCENTAGE

(min. 12 FGM)

PLAYER	FG-ATT.	PCT.	YEAR
Todd Pegram	12-13	.923	2004
Randy Bullock	29-33	.879	2011
Josh Lambo	13-15	.867	2014
Terence Kitchens	15-18	.833	2000
Kyle Bryant	18-22	.818	1997
Russell Bynum	16-20	.800	1998
Layne Newmann	12-15	.800	2006
Todd Pegram	15-19	.789	2005
Kyle Bryant	18-23	.783	1996
Scott Slater	21-27	.778	1986
Todd Pegram	17-22	.773	2003
Randy Bullock	16-21	.762	2010
David Hardy	16-22	.727	1982
Terry Venetoulias	13-18	.722	1991
Terry Venetoulias	16-23	.696	1992
Alan Smith	18-26	.692	1983

OTHER SEASON RECORDS

Best Pct., under 40 Yards ..... Scott Slater ..... 1.000 ..... 16-16 ... 1986

Best Pct., over 40 Yards..... Randy Bullock... .813 ..... 13-16 ... 2011

Most FG Att. over 60 Yards ..... Tony Franklin 2 1976

Most FG Made over 60 Yards.... Tony Franklin 2 1976

FIELD GOALS — CAREER

CAREER

PLAYER	FG-ATT.	PCT.	YEARS
Randy Bullock	63-80	.788	2008-11
Kyle Bryant	60-85	.706	1994-97
Todd Pegram	56-75	.747	2002-05
Tony Franklin	56-101	.554	1975-78
David Hardy	43-63	.683	1979-82
Terry Venetoulias	42-60	.700	1990-93
Scott Slater	42-61	.689	1986-88
Alan Smith	32-51	.627	1980-84
Terence Kitchens	30-41	.732	1998-00
Layne Talbot	21-32	.656	1987-90
Josh Lambo	21-25	.840	2012-14
Eric Franklin	20-32	.625	1984-86
Pat McDermott	20-38	.526	1970-72

CAREER PERCENTAGE

(min. 20 FGM)

PLAYER	FG-ATT.	PCT.	YEAR
Josh Lmbo	21-25	.840	2012-14
Randy Bullock	63-80	.788	2008-11
Todd Pegram	56-75	.747	2002-05
Terence Kitchens	30-41	.732	1998-00
Kyle Bryant	60-85	.706	1994-97
Terry Venetoulias	42-60	.700	1990-93
Scott Slater	42-61	.689	1985-88
David Hardy	43-63	.683	1979-82
Layne Talbot	21-32	.656	1987-90

OTHER CAREER RECORDS

Best Pct., under 40 Yards

Josh Lambo..... .913..... 21-23..... 2012-14

Best Pct., over 40 Yards

Randy Bullock..... .667..... 20-30..... 2008-11

Most FG att. over 60 Yards

Tony Franklin .....11..... 1976-79

Most FG made over 60 Yards

Tony Franklin .....3..... 1976-79

Most FG att. over 50 Yards

Tony Franklin .....38..... 1976-79

Most FG made over 50 Yards

Tony Franklin .....16..... 1976-79

EXTRA POINTS

GAME

PLAYER	NO.	OPPONENT	DATE
Josh Lambo	10	Lamar	Sept. 6, 2014
Todd Pegram	10	Baylor	Oct. 11, 2003
Terry Venetoulias	10	Missouri	Sept. 18, 1993
Taylor Bertolet	9	South Carolina State	Sept. 22, 2012
Kyle Bryant	9	Southwestern La.	Sept. 20, 1997
Kyle Bryant	9	Louisiana Tech	Oct. 5, 1996
Terry Venetoulias	9	SMU	Nov. 23, 1991
Layne Talbot	9	Southwestern La.	Sept. 15, 1990
Layne Talbot	9	SMU	Nov. 4, 1989
Scott Slater	9	TCU	Nov. 22, 1986
Josh Lambo	8	Vanderbilt	Oct. 26, 2013
Taylor Bertolet	8	Auburn	Oct. 27, 2012
Taylor Bertolet	8	Missouri	Nov. 24, 2012
Randy Bullock	8	Kansas	Nov. 19, 2011
Randy Bullock	8	UAB	Sept. 26, 2009
Todd Pegram	8	Oklahoma State	Oct. 15, 2005
Terence Kitchens	8	Tulsa	Sept. 18, 1999
Kyle Bryant	8	Iowa State	Oct. 11, 1997
Kyle Bryant	8	Sam Houston State	Sept. 6, 1997
Tony Franklin	8	TCU	Nov. 20, 1976

TODD PEGRAM

SEASON

PLAYER	YEAR	PAT-ATT.
Taylor Bertolet	2012	67-74
Josh Lambo	2014	59-59
Randy Bullock	2011	55-57
Randy Bullock	2009	51-51
Terry Venetoulias	1993	51-51
Randy Bullock	2010	50-50
Josh Lambo	2013	50-51
Layne Talbot	1990	50-51
Terry Venetoulias	1991	49-50
Kyle Bryant	1997	48-48
Todd Pegram	2005	41-41
Matt Szymanski	2007	39-40
Terry Venetoulias	1992	39-43
Layne Talbot	1989	38-38
Tony Franklin	1977	38-38
Todd Pegram	2004	37-42
Scott Slater	1986	37-38
Kyle Bryant	1996	35-38
Terence Kitchens	2000	34-36
Darrow Hooper	1950	34-45
Todd Pegram	2002	32-33
David Hardy	1982	32-32

CAREER

PLAYER	YEARS	PAT-ATT.
Randy Bullock	2008-11	176-179
Kyle Bryant	1994-97	145-152
Todd Pegram	2002-05	141-150
Terry Venetoulias	1990-93	139-144
Tony Franklin	1975-78	123-132
Josh Lambo	2013-14	109-110
Scott Slater	1986-88	96-99
David Hardy	1979-82	90-99
Layne Talbot	1987-90	88-89
Taylor Bertolet	2012-	67-74
Terence Kitchens	1998-00	65-67
Darrow Hooper	1950-52	62-83
Randy Haddox	1973-74	59-63

SPECIAL TEAMS RECORDS

PUNT RETURNS

LONGEST

PLAYER	YARDS	OPPONENT	DATE
Bob Goode	98	Ellington Field	Sept. 22, 1945
Dustin Harris	96	South Carolina St.	Sept. 22, 2012
Charlie Royalty	93	at Villanova	Sept. 18, 1948
Carl Roaches	84	Rice	Nov. 18, 1972
Aaron Glenn	76	Missouri	Sept. 18, 1993
Preston Smith	74	at Arkansas	Nov. 3, 1945
Kevin Smith	73	Texas	Nov. 28, 1991
Dustin Harris	72	Kansas	Nov. 24, 2011
Marion Flanagan	72	at Oklahoma	Oct. 5, 1946
Dick Todd	72	SMU	Nov. 6, 1937
Kevin Smith	71	at Rice	Nov. 2, 1991
Carl Roaches	71	SMU	Nov. 10, 1973
Barney Welch	71	at Texas	Nov. 26, 1942
Danté Hall	70	Iowa State	Oct. 11, 1997
Yale Lary	69	at SMU	Nov. 11, 1950
Danté Hall	69	at Iowa State	Oct. 12, 1996

DUSTIN HARRIS

SINGLE GAME YARDS

PLAYER	RT-YDS	OPPONENT	DATE
Dustin Harris	8-246	South Carolina St.	Sept. 22, 2012
Dustin Harris	3-162	Kansas	Nov. 19, 2011
Aaron Glenn	3-131	Missouri	Sept. 18, 1993
Rod Harris	8-123	Louisiana Tech	Oct. 31, 1987
Billy Mitchell	8-116	at Houston	Oct. 8, 1994
Rod Harris	7-108	Arkansas	Nov. 14, 1987
Billy Cannon	4-110	Arkansas State	Sept. 17, 1983
Danté Hall	6-102	Oklahoma	Nov. 16, 1996
Ray Mickens	4-99	Houston	Oct. 28, 1995
Bob Goode	1-98	Ellington Field	Sept. 22, 1945
Carl Roaches	3-96	SMU	Nov. 10, 1973

OTHER PUNT RETURN RECORDS

Single Game Returns	Carl Roaches	10	Sept. 20, 1975
Season Returns	Marion Flanagan	49	1943
Career Return	Rod Harris	116	1985-88
Highest Career Average	Yale Lary	18.1 (33 ret. for 597 yards)	1949-51
Season Returns for Touchdowns	Carl Roaches	2	1972
	Rod Harris	2	1987
	Aaron Glenn	2	1993
Career Returns for Touchdowns	Kevin Smith	3	1988-91
	Dustin Harris	3	2009-12

SEASON YARDS

PLAYER	RT - YDS	AVG.	YEAR
Danté Hall	43 - 573	13.3	1996
Marion Flanagan	49 - 475	9.7	1943
Dustin Harris	34 - 432	12.7	2012
Dick Todd	28 - 426	15.2	1937
Dick Todd	32 - 403	12.6	1938
Rod Harris	37 - 391	10.6	1987
Yale Lary	24 - 388	16.2	1951
Rod Harris	42 - 345	8.2	1986
Aaron Glenn	17 - 339	19.9	1993
Dustin Harris	18-335	18.6	2011
Jimmie Hawkins	39 - 331	8.5	1985
Dick Todd	31 - 318	10.3	1936
David Scott	46 - 318	6.9	1979
Derrick Frazier	29 - 301	10.4	1992
Jimmie Hawkins	33 - 298	9.0	1984
Carl Roaches	38 - 287	7.5	1972
Chris Taylor	32 - 285	7.7	1998
Ray Mickens	24 - 281	11.7	1995

CAREER YARDS

PLAYER	RT - YDS	AVG.	YEARS
Dick Todd	91-1147	12.6	1936-38
Dustin Harris	76-985	13.0	2009-12
Rod Harris	116-971	8.4	1985-88
Danté Hall	78-943	12.1	1996-99
Carl Roaches	115-924	8.0	1972-75
Jimmie Hawkins	87-750	8.6	1982-85
Billy Cannon	86-649	7.6	1980-83
Yale Lary	33-597	18.1	1949-51
Chris Taylor	76-581	7.6	1997-00
David Scott	79-439	9.3	1979-80
Ray Mickens	29-348	12.0	1992-95
Dave Elmendorf	37-345	4.4	1968-70
Shane Garrett	45-344	7.6	1988-90
George Hargett	37-341	9.2	1961-63

YARDAGE RECORDS BY CLASS

CLASS / PLAYER	YARDS	YEAR
Freshman		
Danté Hall	573	1996
Sophomore		
Marion Flanagan	475	1943
Junior		
Dick Todd	426	1937
Senior		
Dustin Harris	434	2012

12TH MAN.COM

KICKOFF RETURNS

LONGEST RETURNS

PLAYER	YARDS	OPPONENT	DATE
Coryell Judie	100	Oklahoma	Nov. 6, 2010
Sirr Parker	100	at Texas	Nov. 29, 1996
Leeland McElroy	100	Southern Miss	Sept. 24, 1994
Leeland McElroy	100	Texas	Nov. 25, 1993
Carl Roaches	100	Boston College	Sept. 29, 1973
Dan McIlhany	100	Texas Tech	Oct. 6, 1962
Bob Smith	100	vs Georgia	Dec. 8, 1950
Cyrus Gray	99	at Colorado	Nov. 7, 2009
Kerry Franks	99	Texas Tech	Sept. 30, 2006
Cyrus Gray	98	Oklahoma	Nov. 8, 2008
Trey Williams	97	Mississippi State	Nov. 9, 2013
Joel Hunt	97	Arkansas	Oct. 15, 1927
Carl Roaches	97	at LSU	Sept. 23, 1972
Billy Mitchell	95	at Houston	Nov. 12, 1992
Hugh McElroy	94	at Nebraska	Sept. 25, 1971
Leeland McElroy	93	at Rice	Oct. 23, 1993
Larry Horton	92	LSU	Sept. 2, 1989
Bob Goode	90	at Oklahoma	Oct. 2, 1948

SINGLE GAME YARDS

PLAYER	YARDS	OPPONENT	DATE
Cyrus Gray	261	Oklahoma	Nov. 8, 2008
Coryell Judie	197	vs. LSU	Jan. 7, 2011
Carl Roaches	193	Boston College	Sept. 29, 1973
Cyrus Gray	181	at Colorado	Nov. 7, 2009
Ryan Swope	180	Texas	Nov. 26, 2009
Leeland McElroy	181	at Rice	Oct. 23, 1993
Trey Williams	161	Mississippi State	Nov. 9, 2013
Cyrus Gray	157	vs Georgia	Dec. 28, 2009
Cyrus Gray	157	Texas Tech	Oct. 18, 2008
Coryell Judie	150	at Baylor	Nov. 13, 2010
Cyrus Gray	146	at Texas	Nov. 27, 2008

SEASON YARDS

PLAYER	RET-YDS	AVG.	YEAR
Cyrus Gray	49 - 1,169	23.9	2008
Trey Williams	28 - 706	25.2	2013
Speedy Noil	27 - 645	23.9	2014
Kerry Franks	25 - 644	25.8	2007
Cyrus Gray	27 - 642	23.8	2009
Terrence Murphy	23 - 626	27.2	2003
Coryell Judie	20 - 605	30.2	2010
Leeland McElroy	15 - 590	39.3	1993
Trey Williams	25 - 557	22.3	2012
Dave Elmendorf	23 - 457	19.4	1970
Kerry Franks	16 - 443	27.7	2006
Hugh McElroy	17 - 439	25.8	1971

CAREER YARDS

PLAYER	RET-YDS	AVG.	YEARS
Cyrus Gray	99 - 2,349	23.7	2008-11
Trey Williams	70 - 1,684	24.1	2012-14
Rod Harris	59 - 1,209	20.5	1985-88
Kerry Franks	46 - 1,169	25.4	2004-07
Leeland McElroy	30 - 1,099	36.6	1993-95
Carl Roaches	43 - 1,087	25.3	1972-75
Jason Carter	48 - 977	20.4	2002-05
Coryell Judie	28 - 806	28.8	2010-11
Terrence Murphy	31 - 761	24.5	2001-04
Larry Stegent	39 - 714	18.3	1967-69
Danté Hall	32 - 716	22.4	1996-99

YARDAGE RECORDS BY CLASS

CLASS / PLAYER	YARDS	YEAR
Freshman		
Cyrus Gray	1,169	2008
Sophomore		
Trey Williams	706	2013
Junior		
Terrence Murphy	626	2003
Senior		
Kerry Franks	644	2007

OTHER KICKOFF RETURN RECORDS

Most Returns, Game	Cyrus Gray	8	Dec. 28, 2009 vs. Georgia
Most Returns, Season	Cyrus Gray	76	2009
Most Returns, Career	Cyrus Gray	99	2008-11
Highest Return Average, Season	Leeland McElroy	39.3	1993
Highest Return Average, Career	Leeland McElroy	36.6	1993-95
Season Returns for Touchdowns	Leeland McElroy	3	1993
Career Returns for Touchdowns	Leeland McElroy	4	1993-95

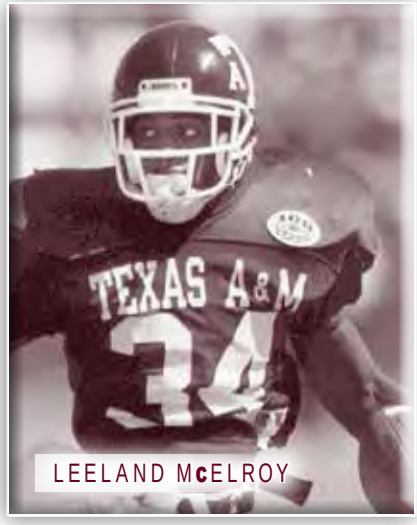

LEELAND McELROY

PUNTING

LONGEST

PLAYER	YARDS	OPPONENT	DATE
Bobby Goff	86	vs Texas Tech	Sept. 30, 1944
Wilbert Randow	85	Texas	Nov. 30, 1933
Kyle Stuard	81	Louisiana Tech	Sept. 26, 1981
Justin Brantly	80	at Colorado	Oct. 8, 2005
Todd Tschantz	80	at Rice	Oct. 26, 1985
Drew Kaser	76	Rice	Aug. 31, 2013
Shane Lechler	76	at Iowa State	Oct. 12, 1996
Sean Terry	76	at Colorado	Sept. 23, 1995
David Davis	75	Tulsa	Sept. 12, 1992
Stan Hollmig	74	at LSU	Oct. 11, 1947
Derace Moser	74	at TCU	Oct. 18, 1941
Mitch Robertson	74	at Rice	Nov. 13, 1971
Phil Scoggin	74	Texas	Nov. 25, 1965

SEASON AVERAGE

(min. two punts per game)

PLAYER	NO-YDS	AVG.	YEAR
Drew Kaser	44 - 2,085	47.4	2013
Shane Lechler	56 - 2,631	47.0	1997
Shane Lechler	60 - 2,787	46.5	1999
Justin Brantly	51 - 2,331	45.7	2008
Justin Brantly	50 - 2,215	44.3	2006
Justin Brantly	56 - 2,475	44.2	2007
Drew Kaser	62 - 2,737	44.1	2014
David Davis	70 - 3,067	43.8	1992
Cody Scates	67 - 2,931	43.7	2002
Shane Lechler	80 - 3,485	43.6	1998
Phil Scoggin	88 - 3,833	43.6	1965
David Appleby	57 - 2,466	43.3	1977
Sean Terry	60 - 2,598	43.3	1995

CAREER AVERAGE

(min. 100 punts)

PLAYER	NO-YARDS	AVG.	YEARS
Drew Kaser	108 - 4,913	45.49	2011-
Shane Lechler	268 - 11,977	44.7	1996-99
Justin Brantly	203 - 9,010	44.3	2005-08
Todd Tschantz	106 - 4,498	42.4	1984-86
Phil Scoggin	161 - 6,739	41.9	1964-65
David Davis	122 - 5,102	41.8	1991-92
Steve O'Neal	212 - 8,854	41.8	1966-68
Cody Scates	202 - 8,397	41.6	2000-03
Kyle Stuard	205 - 8,472	41.3	1980-83
Sean Wilson	185 - 7,577	41.0	1987-90
David Appleby	226 - 9,222	40.8	1976-79
Sean Terry	120 - 4,868	40.6	1992-95

SEASON NET AVERAGE

(min. two punts per game)

PLAYER	NET	AVG.	YEAR
Shane Lechler	42.7	46.5	1999
Justin Brantly	42.3	44.2	2007
Shane Lechler	41.5	47.0	1997
Drew Kaser	40.7	47.4	2013
Drew Kaser	40.6	44.1	2014
Sean Terry	40.1	43.3	1995
Kyle Stuard	40.0	41.9	1983
Ryan Epperson	39.8	42.0	2012
Todd Tschantz	39.8	42.6	1985
Shane Lechler	39.6	42.7	1996
Justin Brantly	39.5	44.3	2006
David Davis	39.3	43.8	1992
Todd Tschantz	39.3	41.3	1984
Shane Lechler	39.2	43.6	1998

CAREER NET AVERAGE

(min. 100 punts)

PLAYER	NET	AVG.	YEARS
Drew Kaser	40.6	45.5	2011-
Shane Lechler	40.6	44.7	1996-99
Todd Tschantz	39.9	42.4	1984-86
David Davis	38.2	41.8	1991-92
Kyle Stuard	37.9	41.3	1980-83
Steve O'Neal	37.6	41.8	1966-68
Justin Brantly	37.5	44.3	2005-08
Sean Terry	37.4	40.6	1992-95
Sean Wilson	36.9	41.0	1987-90

SHANE LECHLER

OTHER PUNTING RECORDS

Most Punts, Single Game	Bob Goode	17	Nov. 10, 1945 vs. SMU
Most Punts, Season	Phil Scoggin	88	1965
Most Punts, Career	Shane Lechler	268	1996-99
Most Yards, Season	Phil Scoggin	3833	1965
Most Yards, Career	Shane Lechler	11,977	1996-99
Consecutive Punts without a block	Shane Lechler	268	1996-99
Single Game Average (min. 5 punts)	Shane Lechler	57.2	Oct. 2, 1999 at Texas Tech (five for 286 yards)

DEFENSIVE RECORDS

TACKLES

GAME

PLAYER	TACKLES	OPPONENT	DATE
Larry Horton	24	Baylor	Oct. 20, 1990
Larry Kelm	24	SMU	Nov. 2, 1985
Johnny Holland	22	vs Alabama	Sept. 14, 1985
Jacob Green	22	at Baylor	Sept. 15, 1979
Johnny Holland	20	So. Miss	Sept. 27, 1986
Dat Nguyen	20	at Kansas St.	Oct. 18, 1997
Dat Nguyen	20	vs UCLA	Jan. 1, 1998
Four players	19		

SEASON

PLAYER	TACKLES	YEAR
Doug Carr	157	1978
Johnny Holland	155	1984
Larry Kelm	152	1986
Grady Hoermann	151	1971
Johnny Holland	150	1985

CAREER

PLAYER	TACKLES	YEARS
Dat Nguyen	517	1995-98
Johnny Holland	455	1983-86
Mike Little	448	1978-81
Ed Simonini	425	1972-75
Ray Childress	360	1981-84

TOTAL TACKLES BY CLASS

CLASS	PLAYER	NO.	YEAR
Freshman	Ed Simonini	98	1972
Sophomore	Doug Carr	157	1978
Junior	Grady Hoermann	151	1971
Senior	Larry Kelm	152	1986

QB SACKS

GAME

PLAYER	SACKS	OPPONENT	DATE
Alex Morris	5	Houston	Oct. 10, 1987
Jacob Green	4	at Baylor	Sept. 15, 1979
Ray Childress	4	Arkansas	Nov. 12, 1983
John Roper	4	Arkansas	Nov. 14, 1987
John Roper	4	La. Tech	Oct. 31, 1987

SEASON

PLAYER	SACKS	YEAR
Jacob Green	20	1979
Von Miller	17	2009
Ray Childress	15	1983
John Roper	15	1987
John Roper	15	1988
Aaron Wallace	14.5	1988
Keith Mitchell	14.5	1996
Jacob Green	13	1978
William Thomas	13	1990
Marcus Buckley	13	1991
Keith Mitchell	13	1995
Damontre Moore	12.5	2012
Marcus Buckley	12	1992

CAREER

PLAYER	SACKS	YEARS
Aaron Wallace	42	1986-89
Jacob Green	37	1977-79
John Roper	36	1985-88
Keith Mitchell	34.0	1993-96
Von Miller	33	2007-10
Marcus Buckley	29	1990-92
Damontre Moore	26.5	2010-12
Ray Childress	25	1981-84
Roylin Bradley	24	1997-00
William Thomas	21.5	1987-90
Jerrod Penright	21	1999-02
Sam Adams	20.5	1991-93
Alex Morris	20	1985-88

PASSES BROKEN UP

SEASON

PLAYER	PBUS	YEARS
Aaron Glenn	20	1992
Sean Weston	15	2000
Terrence Frederick	13	2011
Byron Jones	13	2003
James Flowers	13	1986
Derrick Frazier	13	1991
Aaron Glenn	13	1993
Ray Mickens	13	1993

CAREER

PLAYER	PBUS	YEARS
Sean Weston	36	2000-03
Derrick Frazier	36	1989-92
Aaron Glenn	33	1992-93
Byron Jones	32	2001-04
Kevin Smith	32	1988-92
Terrence Frederick	30	2008-11
Dustin Harris	29	2009-12
Sammy Davis	29	1999-02
Ray Mickens	28	1992-95
Kip Corrington	27	1984-87
Deshazor Everett	26	2011-14
Chet Brooks	26	1984-87
Donovan Greer	26	1993-96

MISCELLANEOUS

Career Fumbles Caused	12	Jacob Green	1977-78
Season Fumbles Caused	6	Jacob Green	1978
	6	Aaron Wallace	1987
	6	Dat Nguyen	1996
Career Fumbles Recovered	10	Marcus Buckley	1990-92
Season Fumbles Recovered	5	Lester Hayes	1975
	5	Domingo Bryant	1985
Career Quarterback Pressures	48	Aaron Wallace	1986-89
Season Quarterback Pressures	30	William Thomas	1990
***Career Tackles for Losses**	32	John Roper	1985-88
***Season Tackles for Losses**	14	Edward Jasper	1995

** sacks not included*

INTERCEPTIONS

SINGLE GAME

PLAYER	INT	OPPONENT	DATE
Joe Boring	4	Arkansas	Nov. 1, 1952

SEASON

PLAYER	YEAR	INT
Bill Sibley	1941	10
Kevin Smith	1989	9
Lester Hayes	1976	8
Joe Boring	1952	8
Bill Hobbs	1967	7
Kevin Smith	1990	7
Lester Hayes	1975	6
Pat Thomas	1974	6
Dave Elmendorf	1970	6
Lee Hitt	1971	6
David Hoot	1970	6
Aaron Glenn	1992	6

CAREER

PLAYER	YEARS	INT
Kevin Smith	1988-91	20
Lester Hayes	1973-76	14
Pat Thomas	1972-75	13
John Kimbrough	1938-40	12
Dave Elmendorf	1968-70	12
Jaxson Appel	2002-05	11
Sammy Davis	1999-02	11
Kip Corrington	1983-87	11
Bill Hobbs	1966-68	11
Joe Boring	1952-53	11
Sedrick Curry	1996-99	9
Brandon Jennings	1996-99	9
Domingo Bryant	1982-85	9
Aaron Glenn	1992-93	9
Ray Mickens	1992-95	9
Marquis Carpenter	2005-07	8
Terrence Kiel	1999-02	8
Rich Coady	1995-98	8
John David Crow	1955-57	8
James Flowers	1983-86	8
Derrick Frazier	1989-92	8
Jeff Fuller	1980-83	8

LONGEST RETURNS

PLAYER	YARDS	OPPONENT	DATE
Bill Hobbs	100	at TCU	Oct. 21, 1967
Cullen Rogers	99	Arkansas	Oct. 31, 1942
Aaron Glenn	95	at Texas	Nov. 26, 1992
Bill Conatser	92	at TCU	Oct. 21, 1939
J.V. Sikes	92	at Texas	Nov. 27, 1925
Derace Moser	90	at NYU	Oct. 11, 1941
Ramsey Bradberry	89	SMU	Nov. 4, 1989
Dustin Harris	83	at Kansas	Oct. 23, 2010
Ross Brupbacher	80	at Tulane	Sept. 28, 1968
Kevin Smith	78	Rice	Oct. 27, 1990
Lester Hayes	77	Baylor	Oct. 25, 1975

INTERCEPTIONS RECORDS BY CLASS

CLASS	PLAYER	NO.	YEAR
Freshman	Jaxson Appel	4	2002
Sophomore	Kevin Smith	9	1989
Junior	Bill Sibley	10	1941
Senior	Lester Hayes	8	1976

OTHER INTERCEPTION RECORDS

Most Yards INT Ret, Game	Bill Hobbs at TCU	132	Oct. 21, 1967
Most Yards INT Ret, Season	Ross Brupbacher	167	1967
Most Yards INT Ret, Career	Kevin Smith	289	1988-91
Most Returns for TD, Season	Michael Jameson	3	1999
Most Returns for TD, Career	Kevin Smith	3	1988-91
	Michael Jameson	3	1997-00

ANNUAL STATISTICAL LEADERS

(indicates conference leader)*

RUSHING

YEAR	PLAYER	NO	YDS	AVG
2014	Tra Carson	124	581	4.7
2013	Johnny Manziel	144	759	5.3
2012	Johnny Manziel	201	1,410	7.0
2011	Cyrus Gray	198	1,045	5.3
2010	Cyrus Gray	200	1,133	5.7
2009	Christine Michael	166	844	5.1
2008	Mike Goodson	94	406	4.3
2007	Stephen McGee	181	899	4.9
2006	Mike Goodson	127	847	6.7
2005	Courtney Lewis	109	723	6.7
2004	Courtney Lewis	175	742	5.5
2003	Courtney Lewis	186	1,024	5.5
2002	Derek Farmer	172	739	4.3
2001	Derek Farmer	110	503	4.6
2000	Richard Whitaker	84	455	5.4
1999	Ja'Mar Toombs	147	583	4.0
1998	Danté Hall	243	1,024	4.2
1997	Danté Hall	134	973	7.3
1996	Sirr Parker	149	704	4.7
1995	Leeland McElroy	246	1,122	4.6
1994	Rodney Thomas	199	868	4.4
1993	Rodney Thomas	191	996	5.2
1992	Greg Hill	267	1,339	5.0
1991	Greg Hill	240	1,216	5.8
1990	Darren Lewis	291	1,691	5.8
1989	Darren Lewis	185	961	5.2
1988	Darren Lewis	306	1,692 *	5.5
1987	Darren Lewis	127	668	5.3
1986	Roger Vick	220	960 *	4.4
1985	Anthony Toney	208	845	4.4
1984	Thomas Sanders	167	738	4.4
1983	Roger Vick	91	425	4.7
1982	Johnny Hector	140	554	3.9
1981	Earnest Jackson	153	887	5.8
1980	Johnny Hector	173	928	5.4
1979	Curtis Dickey	172	894	5.0
1978	Curtis Dickey	205	1,146	5.6
1977	George Woodard	245	1,107	4.5
1976	George Woodard	239	1,153	4.8
1975	Bubba Bean	144	944	6.6
1974	Bubba Bean	158	938	5.9
1973	Bubba Bean	112	711	6.3
1972	Brad Dusek	124	549	4.4
1971	Mark Green	181	593	3.3
1970	Doug Neill	107	426	4.0
1969	Larry Stegent	197	676	3.4
1968	Larry Stegent	105	527	4.7
1967	Larry Stegent	161	568	3.5
1966	Wendell Housley	155	548	3.5
1965	Bill Sallee	84	272	3.1
1964	Lloyd Curington	99	287	2.9
1963	Budgie Ford	62	234	3.8
1962	Jim Linnstaedter	36	167	4.6
1961	Lee Roy Caffey	85	371	4.4
1960	Sam Byer	105	381	3.6
1959	Gordon LeBoeuf	113	351	3.0
1958	Luther Hall	70	238	3.3
1957	John David Crow	129	562	4.4
1956	Roddy Osborne	141	568	4.0
1955	Jack Pardee	83	452	5.4
1954	Elwood Kettler	149	446	3.0
1953	Connie Magouirk	52	283	5.4
1952	Don Ellis	156	377	2.4
1951	Glenn Lippman	118	801 *	6.8
1950	Bob Smith	199	1,302	6.5
1949	Bob Smith	145	694	4.7

PASSING

YEAR	PLAYER	ATT	CMP	YARDS
2014	Kenny Hill	214	321	2,649
2013	Johnny Manziel	300	429	4,114
2012	Johnny Manziel	295	434	3,706
2011	Ryan Tannehill	327	531	3,744
2010	Jerrod Johnson	158	279	1,947
2009	Jerrod Johnson	296	497	3,579
2008	Jerrod Johnson	194	326	2,435
2007	Stephen McGee	211	364	2,311
2006	Stephen McGee	194	313	2,295
2005	Reggie McNeal	141	265	1,963
2004	Reggie McNeal	200	344	2,791
2003	Reggie McNeal	113	221	1,782
2002	Dustin Long	117	333	2,509
2001	Mark Farris	203	347	2,094
2000	Mark Farris	208	347	2,551
1999	Randy McCown	152	295	2,374
1998	Randy McCown	66	130	1,025
1997	Branndon Stewart	111	196	1,429
1996	Branndon Stewart	146	299	1,904
1995	Corey Pullig	165	307	2,105
1994	Corey Pullig	161	269	2,056
1993	Corey Pullig	144	243	1,732
1992	Corey Pullig	63	126	953
1991	Bucky Richardson	79	156	1,492
1990	Lance Pavlas	56	89	871
1989	Lance Pavlas	134	227	1,681
1988	Chris Osgood	54	112	656
1987	Craig Stump	41	98	524
1986	Kevin Murray	212	349	*2,463
1985	Kevin Murray	147	251	*1,965
1984	Craig Stump	94	189	1,135
1983	Kevin Murray	132	249	1,544
1982	Gary Kubiak	181	324	*1,948
1981	Gary Kubiak	111	209	1,808
1980	David Beal	45	94	671
1979	Mike Mosley	82	142	938
1978	Mike Mosley	80	139	1,157
1977	David Walker	49	107	750
1976	David Walker	51	90	675
1975	David Shipman	24	60	422
1974	David Walker	46	102	666
1973	Mike Jay	36	86	682
1972	Don Dean	57	113	820
1971	Joe Mac King	36	87	559
1970	Lex James	111	225	1,662
1969	Rocky Self	87	199	1,136
1968	Edd Hargett	169	348	2,321
1967	Edd Hargett	99	208	1,526
1966	Edd Hargett	132	265	1,532
1965	Harry Ledbetter	83	182	940
1964	Dan McIlhany	47	111	598
1963	Charles LaGrange	28	73	393
1962	Jim Keller	30	80	343
1961	John Erickson	34	73	468
1960	Daryle Keeling	18	50	204
1959	Charles Milstead	62	117	752
1958	Charles Milstead	88	167	1,135
1957	Charles Milstead	14	35	185
1956	Roddy Osborne	14	23	258
1955	James Wright	24	67	368
1954	Elwood Kettler	36	72	471
1953	Don Ellis	76	171	960
1952	Ray Graves	93	164 *	989
1951	Ray Graves	45	98	621
1950	Dick Gardemal	39	66	559
1949	Don Nicholas	28	58	311

TOTAL OFFENSE

YEAR	PLAYER	PLAYS	YARDS	AVG
2014	Kenny Hill	373	2,805	7.5
2013	Johnny Manziel	573	4,873	8.5
2012	Johnny Manziel	635	5,116	8.1
2011	Ryan Tannehill	589	4,050	6.9
2010	Jerrod Johnson	358	2,093	5.8
2009	Jerrod Johnson	642	4,085	6.4
2008	Jerrod Johnson	420	2,549	6.1
2007	Stephen McGee	545	3,210	5.9
2006	Stephen McGee	459	2,961	6.5
2005	Reggie McNeal	361	2,627	7.3
2004	Reggie McNeal	495	3,509	7.1
2003	Reggie McNeal	348	2,152	6.2
2002	Dustin Long	382	2,496	6.5
2001	Mark Farris	394	2,018	5.1
2000	Mark Farris	407	2,667	6.5
1999	Randy McCown	375	2,431	6.5
1998	Randy McCown	221	1,164	5.3
1997	Branndon Stewart	238	1,360	5.7
1996	Branndon Stewart	369	1,913	5.2
1995	Corey Pullig	344	2,155	6.3
1994	Corey Pullig	308	1,992	6.5
1993	Corey Pullig	276	1,705	6.2
1992	Greg Hill	269	1,339	5.0
1991	Bucky Richardson	259	1,940	7.5
1990	Darren Lewis	294	1,748	5.9
1989	Lance Pavlas	291	1,679	5.8
1988	Darren Lewis	309	1,692	5.5
1987	Darren Lewis	128	705	5.5
1986	Kevin Murray	393	2,348	6.0
1985	Kevin Murray	295	1,892	6.4
1984	Craig Stump	269	1,280	4.8
1983	Kevin Murray	333	1,643 *	4.9
1982	Gary Kubiak	369	1,885 *	5.1
1981	Gary Kubiak	328	1,986 *	6.1
1980	Johnny Hector	173	928	5.4
1979	Mike Mosley	217	1,443	6.7
1978	Mike Mosley	220	1,405	6.4
1977	David Walker	177	1,144	6.5
1976	George Woodard	239	1,153	4.8
1975	Bubba Bean	144	944	6.6
1974	Bubba Bean	158	938	5.9
1973	Mike Jay	88	901	10.2
1972	Don Dean	132	879	6.7
1971	Joe Mac King	85	625	7.4
1970	Lex James	228	1,473	6.5
1969	Rocky Self	214	1,460	6.8
1968	Edd Hargett	433	2,330	5.4
1967	Edd Hargett	214	1,532	7.2
1966	Edd Hargett	203	1,549	7.6
1965	Harry Ledbetter	314	930	3.0
1964	Eddie McKaughan	109	603	5.5
1963	Charles LaGrange	53	328	6.2
	Jim Keller	80	328	4.1
1962	Jim Keller	75	456	6.1
1961	John Erickson	83	489	5.9
1960	Sam Byer	105	381	3.6
1959	Charles Milstead	175	829	4.7
1958	Charles Milstead	279	1,332 *	4.8
1957	Roddy Osborne	149	662	4.4
1956	Roddy Osborne	155	826	5.3
1955	Jack Pardee	83	452	5.5
1954	Elwood Kettler	221	917	4.1
1953	Don Ellis	193	1,028	5.3
1952	Ray Graves	247	1,245	5.0
1951	Glenn Lippman	118	801	6.8
1950	Bob Smith	199	1,302	6.5
1949	Bob Smith	145	694	4.8

RECEPTIONS

YEAR	PLAYER	POS.	NO	YDS	TD
2014	Malcome Kennedy	wr	53	611	6
2013	Mike Evans	wr	69	1,394	12
2012	Mike Evans	wr	82	1,105	5
2011	Ryan Swope	wr	89	1,207	10
2010	Jeff Fuller	wr	72	1,066	12
	Ryan Swope	wr	72	825	4
2009	Uzoma Nwachukwu	wr	46	609	4
2008	Ryan Tannehill	wr	55	844	5
2007	Martellus Bennett	te	49	587	4
2006	Chad Schroeder	wr	39	612	4
2005	Jason Carter	wr	54	827	6
2004	Terrence Murphy	wr	56	721	3
2003	Terrence Murphy	wr	44	762	0
2002	Greg Porter	wr	48	669	4
2001	Jamaar Taylor	wr	39	489	3
2000	Robert Ferguson	wr	58	885	6
1999	Chris Taylor	wr	33	591	4
1998	Chris Cole	se	38	667	5
1997	Derrick Spiller	te	25	436	4
	Chris Cole	wr	25	333	3
1996	Albert Connell	se	57	872	6
1995	Albert Connell	se	41	653	7
1994	Ryan Mathews	se	29	395	2
1993	Tony Harrison	se	31	481	4
1992	Greg Schorp	te	24	280	1
1991	Tony Harrison	se	31	577	6
1990	Gary Oliver	fl	28	455	3
1989	Percy Waddle	se	36	600	5
	Mike Jones	te	36	501	3
1988	Rod Harris	se	37	592	1
1987	Keith Woodside	rb	25	237	0
1986	Rod Bernstine	te	65	710 *	5
1985	Jeff Nelson	se	51	651 *	4
1984	Jimmy Teal	se	35	631	6
1983	Rich Siler	te	40	465	4
1982	Don Jones	se	32	461	5
1981	Mike Whitwell	se	27	731	3
1980	Mike Whitwell	se	30	603	2
1979	Gerald Carter	se	39	528	2
1978	Russell Mikeska	te	29	429	0
1977	Curtis Dickey	rb	17	231	1
1976	Gary Haack	te	21	265	2
1975	Richard Osborne	te	13	191	2
1974	Richard Osborne	te	13	145	0
1973	Richard Osborne	te	29	405	1
1972	Richard Osborne	te	31	440	1
1971	Robert Murski	te	17	212	0
1970	Homer May	te	26	479	5
1969	Barney Harris	se	34	191	0
1968	Barney Harris	se	49	745	3
1967	Larry Stegent	rb	27	365	2
1966	Tommy Maxwell	se	27	445	4
1965	Ken McLean	se	60	835 *	2
1964	Billy Uzzell	se	22	246	1
1963	George Hargett	rb	12	162	1
1962	George Hargett	rb	14	194	0
1961	Travis Reagan	rb	10	201	1
1960	Randy Sims	rb	5	66	1
	Teddy Estes	rb	5	21	0
1959	Russell Hill	se	19	341	1
1958	John Tracey	se	37	466 *	2
1957	John Tracey	se	8	103	1
1956	John David Crow	rb	7	125	3
1955	Bobby Marks	se	7	94	0
1954	Bennie Sinclair	se	22	293	2
1953	Bennie Sinclair	se	19	287	2
1952	Don Ellis	rb	33	273 *	3
1951	Charlie Hodge	e	18	188	4
1950	Andy Hillhouse	se	24	398	7
1949	Wray Whittaker	se	26	291	1

RECEIVING YARDS

YEAR	PLAYER	POS.	NO	YDS	TD
2014	Malcome Kennedy	wr	53	611	6
2013	Mike Evans	wr	69	1,394	12
2012	Mike Evans	wr	82	1,105	5
2011	Ryan Swope	wr	89	1,207	10
2010	Jeff Fuller	wr	72	1,066	12
2009	Uzoma Nwachukwu	wr	40	708	6
2008	Ryan Tannehill	wr	55	844	5
2007	Martellus Bennett	te	49	587	4
2006	Chad Schroeder	wr	39	612	4
2005	Jason Carter	wr	54	827	6
2004	Terrence Murphy	wr	56	721	3
2003	Terrence Murphy	wr	44	762	0
2002	Jamaar Taylor	wr	44	760	3
2001	Terrence Murphy	wr	36	518	3
2000	Robert Ferguson	wr	58	885	6
1999	Chris Taylor	wr	33	591	4
1998	Chris Cole	se	38	667	5
1997	Derrick Spiller	te	25	436	4
1996	Albert Connell	se	57	872	6
1995	Albert Connell	se	41	653	7
1994	Chris Sanders	se	22	422	4
1993	Tony Harrison	se	31	481	4
1992	Tony Harrison	se	22	454	4
1991	Tony Harrison	se	31	577	6
1990	Shane Garrett	wr	24	469	3
1989	Percy Waddle	se	36	600	5
1988	Rod Harris	se	37	592	1
1987	Rod Harris	se	19	281	2
1986	Rod Bernstine	te	65	710	* 5
1985	Jeff Nelson	se	51	651	* 4
1984	Jimmy Teal	se	35	631	6
1983	Rich Siler	te	40	465	4
1982	Don Jones	se	32	461	5
1981	Mike Whitwell	se	27	731	3
1980	Mike Whitwell	se	30	603	2
1979	Gerald Carter	se	39	528	2
1978	Russell Mikeska	te	29	429	0
1977	Darrell Smith	se	12	234	4
1976	Randall Teate	wr	12	274	2
1975	Richard Osborne	te	13	191	2
1974	Carl Roaches	wr	9	155	1
1973	Richard Osborne	te	29	405	1
1972	Richard Osborne	te	31	440	1
1971	Homer May	wr	15	250	1
1970	Homer May	te	26	479	5
1969	Ross Brupbacher	se	22	395	6
1968	Barney Harris	se	49	745	3
1967	Bob Long	te	24	541	8
1966	Tommy Maxwell	se	27	445	4
1965	Ken McLean	se	60	835	* 2
1964	Billy Uzzell	se	22	246	1
	Ira Dan Westerfield	rb	18	246	0
1963	George Hargett	rb	12	162	1
1962	George Hargett	rb	14	194	0
1961	Travis Reagan	rb	10	201	1
1960	Randy Sims	rb	5	66	1
1959	Russell Hill	se	19	341	1
1958	John Tracey	se	37	466	* 2
1957	Loyd Taylor	rb	6	104	0
1956	John David Crow	rb	7	125	3
1955	John David Crow	rb	5	101	1
1954	Bennie Sinclair	se	22	293	2
1953	Bennie Sinclair	se	19	287	2
1952	Don Ellis	rb	33	273	* 3
1951	Billy Tidwell	rb	13	256	2
1950	Andy Hillhouse	se	24	398	7
1949	Wray Whittaker	se	26	291	1

SCORING

YEAR	PLAYER	POS.	PTS
2014	Josh Lambo	k	98
2013	Josh Lambo	k	74
2012	Johnny Manziel	qb	126
2011	Randy Bullock	k	142
2010	Randy Bullock	k	98
2009	Randy Bullock	k	87
2008	Jeff Fuller	wr	56
2007	Jorvorskie Lane	rb	104
2006	Jorvorskie Lane	rb	114
2005	Todd Pegram	k	86
2004	Todd Pegram	k	73
2003	Todd Pegram	k	82
2002	Todd Pegram	k	68
2001	Cody Scates	k	50
2000	Ja'Mar Toombs	rb	84
1999	Terence Kitchens	k	75
1998	Russell Bynum	k	78
1997	Kyle Bryant	k	102
1996	D'Andre Hardeman	rb	108
1995	Leeland McElroy	rb	96
1994	Rodney Thomas	rb	96
1993	Terry Venetoulias	k	90
1992	Greg Hill	rb	102
1991	Terry Venetoulias	k	88
1990	Darren Lewis	rb	114
1989	Layne Talbot	k	71
1988	Robert Wilson	rb	60
1987	Scott Slater	k	70
1986	Scott Slater	k	* 100
1985	Anthony Toney	rb	74
	Eric Franklin	k	74
1984	Alan Smith	k	51
1983	Alan Smith	k	72
1982	David Hardy	k	80
1981	David Hardy	k	65
1980	Johnny Hector	rb	30
1979	Curtis Dickey	rb	54
1978	Tony Franklin	k	61
1977	Tony Franklin	k	86
1976	George Woodard	rb	* 102
1975	Tony Franklin	k	63
1974	Skip Walker	rb	54
1973	Randy Haddox	k	62
1972	Pat McDermott	k	33
1971	Mark Green	rb	42
1970	Pat McDermott	k	34
1969	Ross Brupbacher	te	36
1968	Bob Long	te	48
1967	Bob Long	te	48
1966	Tommy Maxwell	se	26
1965	Glynn Lindsey	k	20
1964	Glynn Lindsey	k	12
	Bubber Collins	rb	12
1963	Jerry Rogers	rb	18
	Travis Reagan	rb	18
	Bobby Lee	k	18
1962	Mike Clark	se	25
1961	Travis Reagan	rb	38
1960	Sam Byer	rb	18
1959	Randy Sims	rb	31
1958	Charles Milstead	qb	36
1957	Roddy Osborne	se	48
1956	John David Crow	rb	* 60
1955	Loyd Taylor	rb	31
1954	Elwood Kettler	qb	54
1953	Don Ellis	qb	37
1952	Connie Magouirk	rb	30
1951	Darrow Hooper	k	32
1950	Bob Smith	rb	* 84
1949	Bob Smith	rb	48

PUNTING

YEAR	PLAYER	NO.	YARDS	AVG
2014	Drew Kaser	62	2737	44.1
2013	Drew Kaser	44	2085	47.4
2012	Ryan Epperson	41	1721	42.0
2011	Ryan Epperson	52	2145	41.2
2010	Ryan Epperson	41	1541	37.6
2009	Ken Wood	30	1164	38.8
2008	Justin Brantly	51	2231	* 45.7
2007	Justin Brantly	56	2475	44.2
2006	Justin Brantly	50	2215	44.3
2005	Justin Brantly	46	1989	43.2
2004	Jacob Young	63	2444	38.8
2003	Jacob Young	45	1663	37.0
2002	Cody Scates	67	2931	43.7
2001	Cody Scates	71	2888	40.7
2000	Cody Scates	52	2089	40.2
1999	Shane Lechler	60	2787	* 46.5
1998	Shane Lechler	80	3485	* 43.6
1997	Shane Lechler	56	2631	* 47.0
1996	Shane Lechler	72	3074	42.7
1995	Sean Terry	60	2598	43.3
1994	Sean Terry	58	2214	38.2
1993	James Bennett	53	2033	38.4
1992	David Davis	70	3067	43.8
1991	David Davis	52	2035	39.1
1990	Sean Wilson	45	1906	42.4
1989	Sean Wilson	36	1500	41.7
1988	Sean Wilson	62	2472	39.9
1987	Sean Wilson	42	1699	40.5
1986	Craig Stump	35	1296	37.0
1985	Todd Tschantz	33	1406	42.6
1984	Todd Tschantz	61	2517	41.3
1983	Kyle Stuard	67	2806	41.9
1982	Kyle Stuard	60	2430	40.5
1981	Randy Sawyer	63	2445	38.8
1980	Kyle Stuard	76	3097	40.8
1979	David Appleby	71	2935	41.3
1978	David Appleby	48	1835	38.2
1977	David Appleby	57	2466	43.3
1976	David Appleby	50	1986	39.7
1975	Mark Stanley	62	2383	38.4
1974	Mark Stanley	59	2479	* 42.0
1973	Mark Stanley	45	1718	38.2
1972	Robert Murski	69	2620	37.9
1971	Mitch Robertson	84	3100	37.0
1970	Jimmy Sheffield	66	2650	40.2
1969	Jimmy Sheffield	69	2749	39.8
1968	Steve O'Neal	64	2616	40.9
1967	Steve O'Neal	81	3402	* 42.0
1966	Steve O'Neal	67	2836	42.3
1965	Phil Scoggin	88	3833	* 43.6
1964	Phil Scoggin	73	2906	39.8
1963	Jim Keller	66	2738	41.5
1962	Jim Keller	42	1591	37.9
1961	Babe Craig	57	2215	* 38.9
1960	Babe Craig	42	1701	* 40.5
1959	Charles Milstead	39	1394	35.7
1958	Charles Milstead	29	1058	36.5
1957	Roddy Osborne	30	1095	36.5
1956	Roddy Osborne	28	882	31.5
1955	Ed Dudley	15	602	40.1
1954	Gene Henderson	14	528	37.5
1953	Joe Boring	22	835	38.0
1952	Roy Dollar	45	1682	37.3
1951	Yale Lary	33	1256	38.1
1950	Yale Lary	57	2183	38.3
1949	Yale Lary	71	2846	40.0

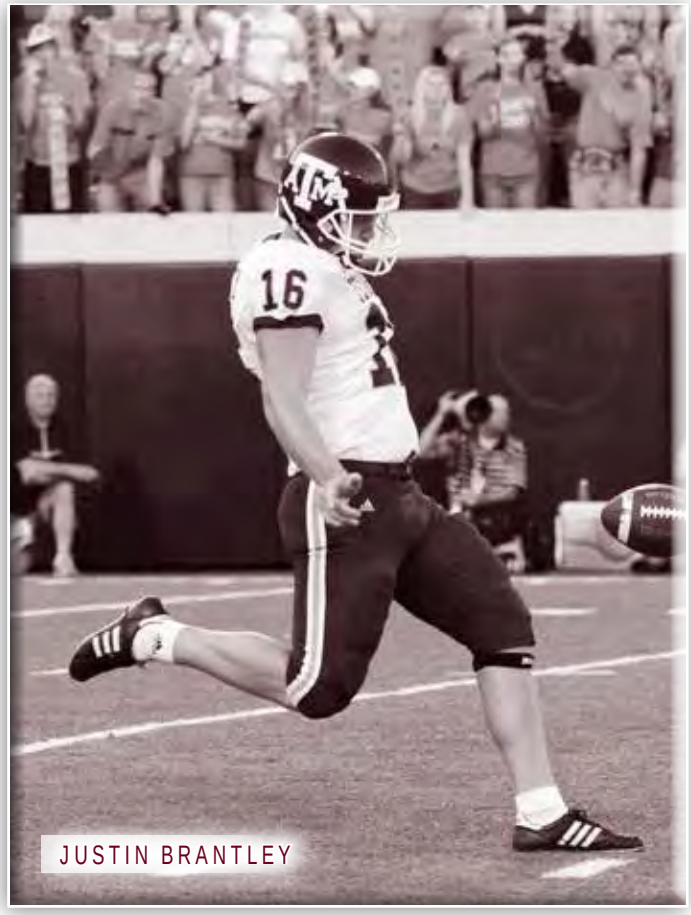

JUSTIN BRANTLEY

KICKOFF RETURNS

YEAR	PLAYER	NO.	-	YARDS	AVG
2014	Speedy Noil	27	-	645	23.9
2013	Trey Williams	28	-	706	25.2
2012	Trey Williams	25	-	557	22.3
2011	Dustin Harris	16	-	374	23.4
2010	Coryell Judie	20	-	605	30.2
2009	Cyrus Gray	27	-	642	23.8
2008	Cyrus Gray	49	-	1,169	23.9
2007	Kerry Franks	25	-	644	25.8
2006	Kerry Franks	16	-	443	27.7
2005	Jason Carter	18	-	344	19.1
2004	Jason Carter	18	-	330	18.3
2003	Terrence Murphy	26	-	626	27.2
2002	B. Johnson / T. Thomas	12	-	252	21.0
2001	Sammy Davis	9	-	162	18.0
2000	Richard Whitaker	9	-	195	21.7
1999	Bethel Johnson	9	-	174	19.3
1998	Danté Hall	8	-	172	21.5
1997	Danté Hall	7	-	156	22.3
1996	Danté Hall	14	-	324	23.1
1995	Leeland McElroy	9	-	208	23.1
1994	Leeland McElroy	6	-	301	50.2
1993	Leeland McElroy	15	-	590	* 39.3
1992	Billy Mitchell	11	-	336	30.5
1991	Randy Simmons	10	-	181	18.1
1990	Randy Simmons	10	-	245	24.5
1989	Larry Horton	17	-	420	24.7
1988	Rod Harris	22	-	388	17.6
1987	Rod Harris	15	-	329	21.9
1986	Rod Harris	17	-	319	18.8
1985	Rod Harris	5	-	173	34.6
1984	Jeff Nelson	16	-	299	18.7
1983	Tony Slaton	4	-	74	18.5
1982	Tony Slaton	17	-	291	17.1
1981	Billy Cannon	8	-	172	21.5
1980	Billy Cannon	14	-	291	20.8
1979	Earnest Jackson	10	-	213	21.3
1978	Temple Aday	8	-	188	23.5
1977	Curtis Dickey	15	-	302	20.1
1976	Darrell Smith	10	-	184	18.4
1975	Skip Walker	6	-	167	27.8
1974	Carl Roaches	5	-	90	18.0
1973	Carl Roaches	15	-	426	28.4
1972	Carl Roaches	18	-	426	23.7
1971	Hugh McElroy	17	-	439	* 25.8
1970	Dave Elmendorf	23	-	457	19.9
1969	Dave Elmendorf	12	-	232	19.3
1968	Larry Stegent	13	-	255	19.6
1967	Larry Stegent	16	-	292	18.3
1966	Wendell Housley	11	-	255	23.2
1965	Lloyd Curington	7	-	169	24.1
1964	Eddie McKaughan	8	-	144	18.0
1963	George Hargett	8	-	182	22.8
1962	George Hargett	7	-	158	22.6
1961	James Murphy	7	-	167	23.9
1960	James Murphy	10	-	219	21.9
1959	Bob Sanders	4	-	128	32.0
1958	Arthur Sims	9	-	210	23.3
1957	Bobby Joe Conrad	4	-	149	37.2
1956	Jack Pardee	7	-	218	31.1
1955	John David Crow	7	-	129	18.5
1954	Don Watson	8	-	197	24.6
1953	Don Ellis	9	-	178	19.8
1952	Don Ellis	17	-	413	* 24.3
1951	Billy Tidwell	7	-	211	30.1
1950	n/a				
1949	Glenn Lippman	12	-	308	* 25.7
1948	Bob Goode	16	-	407	* 25.4

PUNT RETURNS

YEAR	PLAYER	NO.	-	YARDS	AVG
2014	Speedy Noil	15	-	180	12.0
2013	De'Vante Harris	11	-	74	6.7
2012	Dustin Harris	34	-	432	12.7
2011	Dustin Harris	18	-	335	18.6
2010	Kenric McNeal	24	-	138	5.8
2009	Dustin Harris	16	-	126	7.9
2008	Jordan Pugh	11	-	61	5.5
2007	Jordan Peterson	14	-	108	7.7
2006	Chad Schroeder	19	-	140	7.4
2005	Jordan Chambless	8	-	89	11.1
2004	Erik Mayes	20	-	122	6.1
2003	Tim Van Zant	14	-	75	5.4
2002	Bethel Johnson	12	-	139	11.6
2001	Dawon Gentry	16	-	199	12.4
2000	Chris Taylor	17	-	125	7.4
1999	Chris Taylor	16	-	103	6.4
1998	Chris Taylor	37	-	285	7.7
1997	Danté Hall	17	-	208	12.2
1996	Danté Hall	43	-	573	13.3
1995	Ray Mickens	24	-	281	11.7
1994	Billy Mitchell	26	-	203	7.8
1993	Aaron Glenn	17	-	339	* 19.9
1992	Derrick Frazier	29	-	301	10.4
1991	Kevin Smith	19	-	275	14.5
1990	Shane Garrett	21	-	196	9.3
1989	Shane Garrett	21	-	146	6.4
1988	Rod Harris	37	-	235	6.4
1987	Rod Harris	37	-	391	10.6
1986	Rod Harris	42	-	345	8.2
1985	Jimmie Hawkins	39	-	331	8.5
1984	Jimmie Hawkins	33	-	298	9.0
1983	Billy Cannon	26	-	260	10.0
1982	Billy Cannon	31	-	280	9.0
1981	Billy Cannon	29	-	109	3.8
1980	David Scott	33	-	121	3.7
1979	David Scott	46	-	318	6.9
1978	Darrell Smith	23	-	132	5.7
1977	Mike Williams	21	-	72	3.4
1976	Darrell Smith	28	-	75	2.7
1975	Carl Roaches	38	-	238	7.0
1974	Carl Roaches	27	-	177	6.6
1973	Carl Roaches	31	-	224	* 7.2
1972	Carl Roaches	19	-	287	* 15.1
1971	Hugh McElroy	17	-	138	8.2
1970	Dave Elmendorf	13	-	130	10.0
1969	Dave Elmendorf	24	-	215	8.9
1968	Barney Harris	8	-	88	11.0
1967	Bob Long	8	-	94	11.8
1966	Curley Hallman	7	-	47	6.7
1965	Jerry Nichols	20	-	128	6.4
1964	James Willenborg	8	-	52	6.5
1963	George Hargett	11	-	100	9.1
1962	George Hargett	17	-	163	9.6
1961	George Hargett	9	-	78	8.8
1960	Arthur Sims	9	-	145	16.1
1959	Bob Sanders	8	-	57	7.1
1958	Jon Few	7	-	79	11.2
1957	Roddy Osborne	7	-	65	9.3
1956	Don Watson	10	-	118	11.8
1955	Billy Dendy	8	-	80	10.0
1954	Don Watson	6	-	115	19.1
1953	Don Ellis	19	-	170	8.9
1952	Joe Boring	12	-	134	11.2
1951	Yale Lary	24	-	388	* 16.2
1950	Yale Lary	9	-	209	23.2

TACKLES

YEAR	PLAYER	POS.	TKL
2014	Deshazor Everett	CB	65
2013	Steven Jenkins	LB	96
2012	Damontre Moore	DE	85
2011	Jonathan Stewart	LB	98
2010	Michael Hodges	LB	115
2009	Trent Hunter	DB	95
2008	Matt Featherston	LB	94
	Alton Dixon	LB/DB	94
2007	Mark Dodge	LB	117
2006	Justin Warren	LB	93
2005	Justin Warren	LB	95
2004	Jaxson Appel	DB	85
2003	Jaxson Appel	DB	135
2002	Terrence Kiel	DB	95
2001	Terrence Kiel	DB	92
2000	Brian Gamble	LB	110
1999	Brandon Jennings	DB	94
1998	Dat Nguyen	LB	147
1997	Dat Ngyuen	LB	130
1996	Dat Nguyen	LB	146
1995	Dat Nguyen	LB	94
1994	Reggie Graham	LB	101
1993	Sam Adams	DE	78
1992	Patrick Bates	DB	95
1991	Jason Atkinson	LB	95
1990	Larry Horton	DB	117
1989	Larry Horton	DB	102
1988	Dana Batiste	LB	110
1987	John Roper	LB	104
1986	Johnny Holland	LB	147
1985	Larry Kelm	LB	152
1984	Johnny Holland	LB	155
1983	Ray Childress	DE	117
1982	Jeff Fuller	DB	90
	Bobby Strogen	LB	90
1981	Bobby Strogen	LB	133
1980	Mike Little	LB	116
1979	Doug Carr	LB	136
1978	Doug Carr	LB	157
1977	Carl Grulich	DB	132
1976	Robert Jackson	LB	143
1975	Ed Simonini	LB	101
1974	Ed Simonini	LB	98
1973	Ed Simonini	LB	130
1972	Grady Hoermann	LB	130
1971	Grady Hoermann	LB	151

INTERCEPTIONS

YEAR	PLAYER	NO.-YDS	(TD)	AVG
2014	Armani Watts	3- 36		12.0
2013	Nate Askew	3- 44		17.7
	Howard Matthews	3- 58		19.3
2012	Steven Terrell	2- 58		29.0
	Deshazor Everett	2- 26	(1)	13.0
2011	Trent Hunter	2- 46		23.0
	Steven Terrell	2- 62		31.0
2010	Dustin Harris	4-117	(1)	5.8
	Coryell Judie	4- 31		7.8
2009	Jordan Pugh	3- 64		21.3
2008	Trent Hunter	3- 23		7.7
2007	Marquis Carpenter	4- 31		10.8
2006	Mark Dodge	2- 20		10.0
	Jordan Peterson	2- 0		0.0
	Japhus Brown	2- 8		4.0
	Devin Gregg	2- 8		4.0
2005	Marquis Carpenter	4- 45		11.2
2004	Japhus Brown	3- 36		12.0
2003	Jaxson Appel	4-109		27.3
2002	Jaxson Appel	4- 46		11.5
	Byron Jones	4-117		29.2
2001	Sammy Davis	5- 52		10.4
2000	Sammy Davis	4- 25		6.2
	Terrence Kiel	4- 0		0.0
1999	Michael Jameson	5-151		30.2
1998	Rich Coady	3- 16		5.3
	Sedrick Curry	3- 10		3.3
1997	Sedrick Curry	3- 62		20.7
1996	Rich Coady	3- 93		31.0
	Dat Nguyen	3- 38		12.7
1995	Ray Mickens	4- 67		33.5
1994	Dennis Allen	4- 27		6.8
1993	Aaron Glenn	3- 40		13.3
1992	Aaron Glenn	6- 99	(1)	16.5
1991	Patrick Bates	4- 37		9.3
1990	Kevin Smith	7-149	(2)	21.3
1989	Kevin Smith	9- 75	(1)	8.3
1988	Mickey Washington	4- 37		9.3
1987	Kip Corrington	3- 0		0.0
	Adam Bob	3- 0		0.0
1986	James Flowers	5- 73	(1)	14.6
1985	Kip Corrington	5- 68	(1)	13.6
1984	James Flowers	2- 55	(1)	27.5
1983	Jeff Fuller	3- 37		12.3
1982	Jeff Fuller	4- 23		5.7
1981	Bobby Strogen	5 n/a		—
1980	Leandrew Brown	5- 44		8.8
1979	John Dawson	4- 14		3.5
1978	Kenneth Taylor	3- 0		0.0
1977	Mike Williams	4- 49		12.3
1976	Lester Hayes	8- 87		10.9
1975	Lester Hayes	6-102	(1)	17.0
1974	Pat Thomas	6- 85	(1)	14.2
1973	Pat Thomas	3- 81	(1)	27.0
1972	Grady Hoermann	3- 42		14.0
1971	Lee Hitt	6- 85		14.2
1970	Dave Elmendorf	6- 87		14.5
1969	Dave Elmendorf	5- 0		0.0
1968	Ross Brupbacher	3- 98	(1)	32.7
1967	Billy Hobbs	7-162	(2)	23.1
1966	Curley Hallman	5- 92		18.4
1965	Jim Kauffman	3- 0		0.0
1964	Mike Pitman	2-100		50.0
1963	Mike Pitman	4- 40		10.0
1962	Jerry Hopkins	3- 4		1.3
1961	Travis Reagan	4- 72		18.0
1960	Randy Sims	2- 18		9.0
1959	Robert Sanders	3- 28		9.3
1958	Jon Few	2- 14		7.0
1957	John David Crow	5- 39		7.8
1956	Jack Pardee	3- 50		16.7
1955	Roddy Osborne	3- 68		22.7
1954	Joe Schero	2- 3		1.5
1953	Don Ellis	3- 86		28.7
1952	Joe Boring	8- 67		8.4
1951	Bill Ballard	3- 17		5.7
1950	Yale Lary	5- 78		15.6
1941	Bill Sibley	9- 57		6.3

FRESHMAN RECORDS

RUSHING

GAME YARDS

PLAYER	YDS	OPPONENT	DATE
Johnny Manziel	229	Oklahoma	Jan. 4, 2013
Greg Hill	212	LSU	Sept. 14, 1991
Darren Lewis	194	at TCU	Nov. 21, 1987
Danté Hall	184	Texas Tech	Oct. 26, 1996
Johnny Manziel	181	LA Tech	Oct. 13, 2012

SEASON YARDS

PLAYER	YARDS	YEAR
Johnny Manziel	1,410	2012
Greg Hill	1,216	1991
Courtney Lewis	1,024	2003
Mike Goodson	847	2006
Christine Michael	767	2009
Curtis Dickey	726	1976
Darren Lewis	668	1987
Danté Hall	642	1996
Leeland McElroy	613	1993
George Woodard	604	1975

GAME RUSHES

PLAYER	ATT.	OPPONENT	DATE
Greg Hill	30	LSU	Sept. 14, 1991

SEASON RUSHES

PLAYER	ATT.	YEAR
Greg Hill	240	1991

SEASON 100-YARD GAMES

PLAYER	NO.	YEAR
Johnny Manziel	7	2012
Greg Hill	6	1991
Courtney Lewis	5	2003
George Woodard	4	1975
Danté Hall	3	1996
Darren Lewis	3	1987

100-YARD GAMES

PLAYER	ATT-YDS	OPPONENT	YEAR
Johnny Manziel	17-229	* vs Oklahoma	Jan. 4, 2013
Johnny Manziel	16-100	Sam Houston State	Nov. 17, 2012
Johnny Manziel	21-129	at Mississippi State	Nov. 3, 2012
Trey Williams	19-109	at Auburn	Oct. 27, 2012
Johnny Manziel	19-181	at Louisiana Tech	Oct. 13, 2012
Johnny Manziel	20-129	at Ole Miss	Oct. 6. 2012
Johnny Manziel	14-104	Arkansas	Sept. 29, 2012
Johnny Manziel	13-124	at SMU	Sept. 15, 2012
Christine Michael	11-116	Baylor	Nov. 2 1, 2009
Christine Michael	22-121	at Texas Tech	Oct. 24, 2009
Mike Goodson	10-127	Oklahoma	Nov. 4, 2006
Stephen McGee	24-108	Texas	Nov. 25, 2005
Jorvorskie Lane	17-104	Texas	Nov. 25, 2005
Jorvorskie Lane	22-139	Oklahoma State	Oct. 15, 2005
Courtney Lewis	26-120	Kansas	Nov. 1, 2003
Courtney Lewis	26-171	Oklahoma State	Oct. 25, 2003
Courtney Lewis	12-158	Baylor	Oct. 11, 2003
Courtney Lewis	16-105	Pittsburgh	Sept. 27, 2003
Courtney Lewis	16-100	Utah	Sept. 6, 2003
Derek Farmer	17-133	Iowa State	Oct. 27, 2001
Derek Farmer	20-100	Notre Dame	Sept. 29, 2001
Keith Joseph	21-105	at Wyoming	Sept. 6, 2001
Joe Weber	8-121	at Missouri	Nov. 13, 1999
Ja'Mar Toombs	23-111	at Oklahoma State	Oct. 31, 1998
Ja'Mar Toombs	10-110	Nebraska	Oct. 10, 1998
Danté Hall	14-108	at Texas	Nov. 29, 1996
Danté Hall	17-184	Texas Tech	Oct. 26, 1996
Danté Hall	14-101	Louisiana Tech	Oct. 5, 1996
D'Andre Hardeman	26-130	SMU	Oct. 14, 1995
Leeland McElroy	17-136	Missouri	Sept. 18, 1993
Greg Hill	19-115	at TCU	Nov. 7, 1991
Greg Hill	18-109	at Rice	Nov. 2, 1991
Greg Hill	25-160	Houston	Oct. 26, 1991
Greg Hill	24-137	at Texas Tech	Oct. 5, 1991
Greg Hill	25-125	at Tulsa	Sept. 21, 1991
Greg Hill	30-212	LSU	Sept. 14, 1991
Darren Lewis	16-194	at TCU	Nov. 21, 1987
Bucky Richardson	8-137	at Rice	Oct. 24, 1987
Darren Lewis	25-103	at Baylor	Oct. 17, 1987
Darren Lewis	6-103	vs Southern Miss	Sept. 26, 1987
Bucky Richardson	5-102	vs Southern Miss	Sept. 26, 1987
Roger Vick	18-110	at TCU	Nov. 19, 1983
Mike Mosley	20-180	* vs USC	Dec. 31, 1977
Mike Mosley	12-109	Houston	Dec. 3, 1977
Curtis Dickey	18-127	Texas Tech	Oct. 9, 1976
George Woodard	32-167	at Rice	Nov. 15, 1975
George Woodard	23-106	SMU	Nov. 8, 1975
George Woodard	24-101	Baylor	Oct. 25, 1975
George Woodard	6-106	at LSU	Sept. 20, 1975

** bowl game*

TOP DEBUT GAMES

PLAYER	YARDS	OPPONENT	DATE
Greg Hill*	212	LSU	Sept. 14, 1991
Bucky Richardson	102	vs USM	Sept. 26, 1987
Christine Michael	93	New Mexico	Sept. 5, 2009
Rodney Thomas	81	LSU	Sept. 14, 1991

** NCAA freshman debut record*

LONGEST RUNS

PLAYER	YARDS	OPPONENT	DATE
Christine Michael	97	* Baylor	Nov. 21, 2009
Courtney Lewis	86	Baylor	Nov. 11, 2003
Bucky Richardson	82	vs So. Miss	Sept. 26, 1987
Leeland McElroy	81	Houston	Oct. 9, 1993
Darren Lewis	80	at TCU	Nov. 21, 1987
Joe Weber	77	at Missouri	Nov. 13, 1999
Darren Lewis	77	vs So. Miss	Sept. 26, 1987
Danté Hall	74	Texas Tech	Oct. 26, 1996
Johnny Manziel	72	vs La. Tech	Oct. 1, 2012
Ja'Mar Toombs	71	Nebraska	Oct. 10, 1998

** school record*

GAME TDs

PLAYER	NO.	OPPONENT	DATE
Leeland McElroy	3	at Missouri	Sept. 19, 1992

SEASON TDs

PLAYER	NO.	YEAR
Johnny Manziel	21	2012
Courtney Lewis	12	2003
Greg Hill	12	1991
Robert Wilson	10	1988
Christine Michael	9	2009
Darren Lewis	8	1987
Curtis Dickey	8	1976
Leeland McElroy	7	1993

GREG HILL

PASSING

GAME YARDS

PLAYER	YDS	OPPONENT	DATE
Johnny Manziel	453	Arkansas	Sept. 29, 2012
Johnny Manziel	395	vs. La. Tech	Oct. 13, 2012
Johnny Manziel	372	Missouri	Nov. 24, 2012
Johnny Manziel	311	at Miss. St.	Nov. 3, 2012
Kyle Allen	294	vs West Virginia	Dec. 29, 2014
Johnny Manziel	294	at SMU	Sept. 15, 2012
Johnny Manziel	287	vs. Okla.	Jan. 4, 2013
Kevin Murray	280	at Rice	Oct. 22, 1983
Kyle Allen	277	at Auburn	Nov. 8, 2014
Corey Pullig	272	at Houston	Nov. 12, 1992
Kevin Murray	266	at Baylor	Oct. 15, 1983
Jeff Granger	255	at Tulsa	Sept. 21, 1991

GAME ATTEMPTS

PLAYER	ATT.	OPPONENT	YEAR
Johnny Manziel	56	LSU	Oct. 20, 2012
Kevin Murray	48	at Rice	Oct. 22, 1983
Johnny Manziel	44	Missouri	Nov. 24, 2012
Johnny Manziel	40	vs. La. Tech	Oct. 13, 2012
Johnny Manziel	38	Arkansas	Sept. 29, 2012

GAME COMPLETIONS

PLAYER	COMP	OPPONENT	DATE
Johnny Manziel	32	Missouri	Nov. 24, 2012
Johnny Manziel	30	at Miss. St.	Nov. 3, 2012
Johnny Manziel	29	Arkansas	Sept. 29, 2012
Johnny Manziel	29	LSU	Oct. 20, 2012
Craig Stump	29	Texas Tech	Oct. 6, 1984
Kevin Murray	25	at Rice	Oct. 22, 1983

GAME TD PASSES

PLAYER	TDS	OPPONENT	DATE
Kyle Allen	4	West Virginia	Dec. 29, 2014
Kyle Allen	4	at Auburn	Nov. 8, 2014
Johnny Manziel	4	at SMU	Sept. 15, 2012
Reggie McNeal	4	Oklahoma	Nov. 9, 2002
Kevin Murray	4	Arkansas	Nov. 12, 1983
Jeff Granger	4	at Tulsa	Sept. 21, 1991
Kevin Murray	3	at Rice	Oct. 22, 1983
Kevin Murray	3	Houston	Oct. 8, 1983
Johnny Manziel	3	Five times	

SEASON YARDS

PLAYER	YARDS	YEAR
Johnny Manziel	3, 706	2012
Kevin Murray	1,544	1983
Kyle Allen	1,322	2014
Craig Stump	1,135	1984

SEASON ATTEMPTS

PLAYER	ATT	YEAR
Johnny Manziel	434	2012
Kevin Murray	249	1983
Craig Stump	189	1984
Corey Pullig	126	1992

SEASON COMPLETIONS

PLAYER	COMP.	YEAR
Johnny Manziel	295	2012
Kevin Murray	132	1983
Kyle Allen	118	2014
Craig Stump	94	1984
Corey Pullig	63	1992

SEASON TD PASSES

PLAYER	TDS	YEAR
Johnny Manziel	26	2012
Kyle Allen	16	2014
Kevin Murray	14	1983
Craig Stump	10	1984
Reggie McNeal	6	2002
Jeff Granger	5	1991

LONGEST PASS PLAY

PLAYER			YDS	OPPONENT	DATE
Johnny Manziel	to	Uzoma Nwachukwu	89	Sam Houston St.	Nov. 17, 2012
Johnny Manziel	to	Ryan Swope	80	Arkansas	Sept. 29, 2012
Johnny Manziel	to	Mike Evans	75	vs. LA Tech	Oct. 13, 2012
Lance Pavlas	to	Matt Gurley	69	vs Southern Miss	Sept. 26, 1987
Reggie McNeal	to	Terrence Murphy	61	Oklahoma	Nov. 9, 2002
Jeff Granger	to	Brian Mitchell	61	at Tulsa	Sept. 21, 1991
Kyle Allen	to	Malcome Kennedy	60	at Auburn	Nov. 8, 2014
Johnny Manziel	to	Thomas Johnson	58	Arkansas	Sept. 29, 2012
Corey Pullig	to	Tony Harrison	58	Rice	Oct. 17, 1992
Kyle Allen	to	Josh Reynolds	56	Missouri	Nov. 15, 2014
Johnny Manziel	to	Trey Williams	55	vs. La. Tech	Oct. 13, 2012
Kyle Allen	to	Jeremy Tabuyo	50	at SMU	Sept. 20, 2014
Johnny Manziel	to	Ryan Swope	50	at Auburn	Oct. 27, 2012
Craig Stump	to	Jimmy Teal	48	at SMU	Nov. 3, 1984
Corey Pullig	to	Brian Mitchell	46	at Texas	Nov. 26, 1992
Kyle Allen	to	Josh Reynolds	44	West Virginia	Dec. 29, 2014
Kevin Murray	to	Jimmy Teal	44	at Baylor	Oct. 15, 1983

RECEIVING

SINGLE GAME YARDS

PLAYER	YDS	OPPONENT	DATE
Ryan Tannehill	210	Kansas State	Oct. 11, 2008
Uzoma Nwachukwu	141	Oklahoma State	Oct. 10, 2009
Terrence Murphy	146	at Colorado	Oct. 13, 2001
Mike Evans	137	vs Louisiana Tech	Oct. 13, 2012
Uzoma Nwachukwu	136	at Kansas State	Oct. 17, 2009
Kerry Franks	128	Wyoming	Sept. 11, 2004
Mike Evans	123	at SMU	Sept. 15, 2012
Brandal Jackson	118	vs Arkansas	Oct. 3, 2009
Thomas Johnson	108	Arkansas	Sept. 29, 2012
Ryan Matthews	108	at TCU	Nov. 7, 1991
Terrence Murphy	107	at K-State	Oct. 20, 2001
Speedy Noil	105	Ole Miss	Oct. 11, 2014
Mike Evans	105	at Ole Miss	Oct. 6, 2012
Ryan Tannehill	104	Texas Tech	Oct. 18, 2008
Uzoma Nwachukwu	101	Utah State	Sept. 19, 2009

SINGLE GAME TOUCHDOWNS

PLAYER	TDS	OPPONENT	DATE
Uzoma Nwachukwu	3	Utah State	Sept. 19, 2009
Seven Players	2		

SINGLE GAME RECEPTIONS

PLAYER	REC.	OPPONENT	DATE
Ryan Tannehill	12	Kansas State	Oct. 11, 2008
Speedy Noil	11	Ole Miss	Oct. 11, 2014
Ricky Seals-Jones	10	Mississippi State	Oct. 4, 2014
Terrence Murphy	10	at Colorado	Oct. 13, 2001
Mike Evans	9	Mississippi St.	Nov. 3, 2012
Mike Evans	8	Ole Miss	Oct. 6, 2012
Mike Evans	8	Missouri	Nov. 24, 2012
Uzoma Nwachukwu	8	Oklahoma State	Oct. 10, 2009
Jeff Fuller	8	at Iowa State	Oct. 25, 2008

SEASON YARDS

PLAYER	YARDS	YEAR
Mike Evans	1,105	2012
Ryan Tannehill	844	2008
Uzoma Nwachukwu	670	2009
Jeff Fuller	630	2008
Speedy Noil	583	2014
Brian Mitchell	519	1991
Terrence Murphy	518	2001
Ricky Seals-Jones	465	2014
Richard Osborne	440	1972
Thomas Johnson	339	2012

SEASON TOUCHDOWNS

PLAYER	TDs	YEAR
Jeff Fuller	9	2008
Uzoma Nwachukwu	6	2009
Speedy Noil	5	2014
Mike Evans	5	2012
Ryan Tannehill	5	2008
Ricky Seals-Jones	4	2014
Leeland McElroy	4	1993
Brian Mitchell	4	1991

SEASON RECEPTIONS

PLAYER	REC.	YEAR
Mike Evans	82	2012
Ryan Tannehill	55	2008
Jeff Fuller	50	2008
Ricky Seals-Jones	49	2014
Speedy Noil	46	2014
Uzoma Nwachukwu	37	2009
Terrence Murphy	36	2001
Richard Osborne	31	1972
Rod Bernstine	24	1983
George Smith	23	1982

LONGEST RECEPTIONS

PLAYER	REC.	OPPONENT	DATE
Kerry Franks	84	Wyoming	Sept. 11, 2004
Ricky Seals-Jones	75	vs Rice	Aug. 31, 2013
Mike Evans	75	vs Louisiana Tech	Oct. 13, 2012
Uzoma Nwachukwu	66	at Kansas State	Oct. 17, 2009
Brian Mitchell	61	at Tulsa	Sept. 22, 1991
Brandal Jackson	60	vs Arkansas	Oct. 3, 2009
Jeff Fuller	59	Colorado	Nov. 1, 2008
Thomas Johnson	58	Arkansas	Sept. 29, 2012
Leeland McElroy	58	LSU	Sept. 4, 1993
Sirr Parker	56	SMU	Oct. 14, 1995
Trey Williams	55	vs Louisiana Tech	Oct. 13, 2012
Ryan Tannehill	55	Oklahoma	Nov. 8, 2008
Ryan Tannehill	55	Kansas State	Oct. 11, 2008
Tony Thompson	52	Tulsa	Sept. 28, 1985
Uzoma Nwachukwu	50	Utah State	Sept. 19, 2009
Brian Mitchell	48	Houston	Oct. 26, 1991
Brian Mitchell	47	at Baylor	Oct. 19, 1991
Brian Mitchell	47	at Rice	Nov. 2, 1991
Terrence Murphy	45	Notre Dame	Sept. 29, 2001
Speedy Noil	44	Lamar	Sept. 6, 2014
Kenric McNeal	44	New Mexico	Sept. 5, 2009
Terrence Murphy	44	at Kansas State	Oct. 20, 2001

ALL-PURPOSE / SCORING

ALL-PURPOSE SEASON YARDS

PLAYER	TOTAL	YEAR
Cyrus Gray	1,592	2008
Danté Hall	1,551	1996
Leeland McElroy	1,427	1993
Speedy Noil	1,418	2014
Johnny Manziel	1,410	2012
Greg Hill	1,318	1991
Courtney Lewis	1,115	2003
Mike Evans	1,105	2012
Trey Williams	1,104	2012
Christine Michael	1,034	2009
Curtis Dickey	1,020	1976

SCORING SEASON POINTS

PLAYER	PTS.	YEAR
Johnny Manziel, qb	126	2012
Taylor Bertolet, K	106	2012
Terry Venetoulias, K	87	1990
Leeland McElroy, rb	84	1993
Kyle Bryant, K	82	1994
Greg Hill, rb	72	1991
Todd Pegram, K	68	2002
Tony Franklin, K	63	1975
Robert Wilson, rb	60	1989

SEASON FIELD GOALS

PLAYER	FG-ATT.	PCT.	YEAR
Kyle Bryant	17-25	.680	1994
Taylor Bertolet	13-22	.591	2012
Todd Pegram	12-21	.571	2002
Tony Franklin	12-28	.429	1975

LONGEST FIELD GOAL

PLAYER	LG	OPPONENT	DATE
Kyle Bryant	61	Southern Miss	Sept. 24, 1994
Tony Franklin	59	at Rice	Nov. 15, 1975
Taylor Bertolet	54	vs La. Tech	Oct. 13, 2012
Taylor Bertolet	50	LSU	Oct. 20, 2012

SEASON EXTRA POINTS

PLAYER	PAT-ATT	YEAR
Taylor Bertolet	67-74	2012
Scott Slater	37-38	1986
Todd Pegram	32-22	2002

KYLE BRYANT

DEFENSE

DAT NGUYEN

SEASON SACKS

PLAYER	SACKS	YEAR
Myles Garrett	11.5	2014
Damontre Moore	5.5	2010
Sam Adams	5.5	1991
Aaron Wallace	5	1986
Alex Morris	4	1985
Kevin Tucker	3.5	1989

SEASON TFLs*

PLAYER	TACKLES	YEAR
Brian Gamble	8	1999
Dat Nguyen	7	1995
Darian Claiborne	5.5	2013
Sam Adams	5	1991
John Roper	5	1985
Alex Morris	5	1985
Jason Jack	4	2004
Kevin Tucker	4	1989

* -- Does not include sacks

SEASON TACKLES

PLAYER	TACKLES	YEAR
Mike Little	105	1978
Dat Nguyen	94	1995
Darian Claiborne	89	2013
Erik Mayes	69	2004
Jaxson Appel	69	2002
Domingo Bryant	66	1982
Trent Hunter	65	2008
Kyle Mangan	63	2009
Japhus Brown	62	2004
Brian Gamble	60	1999
Sammy O'Brient	58	1984
Armani Watts	48.5	2014
Jason Jack	48	2004
Ray Childress	45	1981
Warrick Holdman	44	1995
Pat Henry	44	1989
John Roper	43	1985

SEASON INTs

PLAYER	INTS	YEAR
Jaxson Appel	4	2002
Armani Watts	3	2014
Trent Hunter	3	2008
Japhus Brown	3	2004

SEASON SOLOS

PLAYER	TACKLES	YEAR
Dat Nguyen	65	1995
Jaxson Appel	49	2002
Trent Hunter	46	2008
Erik Mayes	42	2004
Armani Watts	38	2014
Brian Gamble	36	1999
Domingo Bryant	36	1982
Japhus Brown	33	2004
Jerry Bullitt	31	1980
Darian Claiborne	29	2013
Myles Garrett	29	2014
Ray Childress	29	1981
John Roper	28	1985
Kyle Mangan	26	2009
Warrick Holdman	26	1995
Rod Saddler	26	1983
Sammy O'Brient	25	1984
Sam Adams	24	1991

MOST PASS BREAKUPS

PLAYER	PBUS	YEAR
Sean Weston	15	2000
Armani Watts	9	2014
Erik Mayes	8	2004
Danny Gorrer	7	2005
Julien Obioha	6	2012
Several with 5		

TEAM RECORDS

TOTAL OFFENSE

GAME YARDS

YDS	PLAYS	OPPONENT	DATE
774	76	Louisiana-Lafayette	Sept. 15, 1990
719	73	Baylor	Oct. 11, 2003
716	79	Arkansas	Sept. 29, 2012
714	87	Sam Houston State	Sept. 7, 2013
714	62	SMU	Sept. 17, 2005
705	103	TCU	Nov. 22, 1986
702	84	Tulsa	Sept. 28, 1985
693	97	at Mississippi State	Nov. 3, 2012
687	91	at TCU	Nov. 19, 1977
681	83	Baylor	Oct. 15, 2011
680	99	South Carolina	Aug. 28, 2014
678	86	vs Louisiana Tech	Oct. 13, 2012
671	81	at Auburn	Oct. 27, 2012
670	84	at SMU	Nov. 3, 1990
663	68	at SMU	Sept. 20, 2014
647	92	Missouri	Nov. 24, 2012
633	66	vs Oklahoma	Jan. 4, 2012
630	78	Lamar	Sept. 6, 2014
628	71	Alabama	Sept. 14, 2013
628	89	vs Arkansas	Oct. 1, 2011
624	95	North Texas	Sept. 21, 1996
623	93	Texas Tech	Oct. 30, 2010
622	92	Rice	Oct. 23, 1976
615	87	Memphis	Sept. 30, 1978

Most Yards, Season 7,261 2012
Most Avg. Yds/Game 558.5 2012
Most Avg. Yds/Play, Game .... 10.2 ... Sept. 15, 1990 vs. Louisiana-Lafayette
Fewest Total Yards, Game ..... 12 ..... Oct. 25, 1930 vs. TCU

GAME PLAYS

PLYS	YDS	OPPONENT	DATE
106	535	at Oklahoma State	Sept. 30, 2010
103	705	TCU	Nov. 22, 1986
99	680	South Carolina	Aug. 28, 2014
99	500	Missouri	Oct. 29, 2011
99	539	Stephen F. Austin	Sept. 4, 2011
98	442	at Houston	Oct. 8, 1988
97	693	at Mississippi St.	Nov. 3, 2012
97	447	Colorado	Sept. 28, 1996
95	624	North Texas	Sept. 21, 1996
94	410	LSU	Oct. 20, 2012
94	469	La. Tech	Sept. 25, 1982
94	522	Texas Tech	Oct. 4, 1986
94	423	Louisiana-Lafayette	Aug. 31, 2002

Fewest Plays, Game ..... 29 ... Nov. 10, 1945 vs. SMU
Most Plays, Season ..... 1,044 ..... 2011 507 run/537 pass 13 games

GAME FIRST DOWNS

NO.	OPPONENT	DATE
39	South Carolina	Aug. 28, 2014
38	Sam Houston State	Sept. 7, 2013
38	TCU	Nov. 22, 1986
35	Baylor	Oct. 15, 2011
35	Texas Tech	Oct. 30, 2010
34	at Texas Tech	Oct. 24, 2009
33	Ole Miss	Oct. 12, 2013
33	Stephen F. Austin	Sept. 4, 2010
33	Southwestern Louisiana	Sept. 15, 1990
33	at TCU	Nov. 7, 1991
32	Baylor	Oct. 11, 2003
32	Tulsa	Sept. 28, 1985
32	at SMU	Nov. 3, 1990

Fewest First Downs, Game ..... 0 .. Oct. ... 25, 1930 vs. TCU
Most First Downs, Season: 371 2012

RUSHING

GAME YARDS

YDS	ATT.	OPPONENT	DATE
606	85	at TCU	Nov. 19, 1977
555	70	at SMU	Nov. 3, 1990
526	79	Rice	Oct. 23, 1976
526	59	Louisiana-Lafayette	Sept. 15, 1990
523	79	Memphis	Sept. 30, 1978
518	61	TCU	Nov. 20, 1976
437	49	Baylor	Oct. 11, 2003
434	61	Clemson	Sept. 14, 1974
432	66	SMU	Nov. 10, 1973
425	54	La. Tech	Oct. 5, 1996
417	73	at LSU	Sept. 21, 1974
409	63	LSU	Sept. 14, 1991

Most Yards, Season 3,829 1990
Fewest Yards, Season 731 1965
Most Avg. Yds/Game 319.1 1990
Most Avg. Yds/Play, Game ..... 8.9 ..... 1990 vs. SW Louisiana
..... 8.9 ..... 2003 Baylor
Most Average Yards Per Carry, Season 5.9 2012

GAME ATTEMPTS

ATT.	YDS	OPPONENT	DATE
85	606	at TCU	Nov. 19, 1977
79	378	at Rice	Nov. 15, 1975
79	526	Rice	Oct. 23, 1976
79	523	Memphis	Sept. 30, 1978
78	349	at SMU	Oct. 30, 1976

Most Attempts, Season 709 1977
Fewest Attempts, Game ..... 15 ..... Nov. 8, 1947 vs. SMU

GAME FIRST DOWNS

NO.	OPPONENT	DATE
28	Oklahoma	Jan. 4, 2013
28	at SMU	Nov. 3, 1990
25	at TCU	Nov. 19, 1977
24	Rice	Oct. 23, 1976
24	Rice	Oct. 28, 1978
23	Texas Tech	Oct. 1, 1988
21	at Auburn	Oct. 27, 2012

Most First Downs, Season 196 1990
Fewest First Downs, Game ..... 0 ... Oct. 25, 1930 vs. TCU

GAME TOUCHDOWNS

TDS	OPPONENT	DATE
11	Miami (Fla.)	Dec. 8, 1944
8	SMU	Sept. 17, 2005
8	Baylor	Oct. 11, 2003

SCORING

GAME POINTS

PTS	OPPONENT	YEAR
110	Daniel Baker	Oct. 1, 1920
98	Dallas University	Oct. 12, 1917
77	Sam Houston State	Oct. 23, 1925
77	Sam Houston State	Oct. 3, 1919
77	Mo. School of Mines	Nov. 17, 1916
74	TCU	Nov. 22, 1986
73	Lamar	Sept. 6, 2014
73	Baylor	Oct. 11, 2003
73	Missouri	Sept. 18, 1993
70	South Carolina St.	Sept. 22, 2012
70	at Miami (Fla.)	Dec. 8, 1944
69	vs Sewanee	Oct. 6, 1928
66	Southwestern Louisiana	Sept. 20, 1997
66	Austin College	Oct. 5, 1917
65	Sam Houston State	Sept. 7, 2013
65	SMU	Sept. 17, 2005
65	SMU	Sept. 17, 1991
65	vs BYU *(Holiday Bowl)*	Dec. 29, 1990

Most Points, Season 578 2012

GAME TOUCHDOWNS

(since 1944 only)

NO.	OPPONENT	YEAR
11	at Miami (Fla.)	Dec. 8, 1944
10	Lamar	Sept. 6, 2014
10	South Carolina State	Sept. 22, 2012
10	TCU	Nov. 22, 1986
10	Baylor	Oct. 11, 2003
10	Missouri	Sept. 18, 1993
9	at Auburn	Oct. 127, 2012
9	SMU	Sept. 17, 1991
9	vs BYU *(Holiday Bowl)*	Dec. 29, 1990
9	Southwestern Louisiana	Sept. 15, 1990
9	SMU	Nov. 4, 1989

Most Touchdowns, Season 78 2012

PASSING

MOST YARDS, GAME

YDS	OPPONENT	DATE
511	at South Carolina	Aug. 28, 2014
500	Sam Houston State	Sept. 7, 2013
498	Arkansas	Sept. 29, 2012
469	Auburn	Oct. 19, 2013
464	Alabama	Sept. 14, 2013
449	Texas Tech	Oct. 30, 2010
446	Mississippi State	Nov. 9, 2013
428	at Kansas	Oct. 19, 2002
419	Kansas State	Oct. 11, 2008
415	Baylor	Oct. 15, 2011
410	Missouri	Nov. 24, 2012
409	at Oklahoma State	Sept. 30, 2010
405	Lamar	Sept. 6, 2014
405	SMU	Sept. 17, 2005
401	Ole Miss	Oct. 11, 2014
395	SMU	Sept. 20, 2014
395	Louisiana Tech	Oct. 13, 2012
389	Tulsa	Sept. 18, 1999
386	Arkansas	Seot. 27, 2014
385	Colorado	Sept. 28, 1996
382	vs. Duke	Dec. 31, 2013
381	at Iowa State	Oct. 25, 2008
380	SMU	Sept. 15, 2012
379	at Oklahoma	Nov. 5, 2011
377	Idaho	Sept. 17, 2011
376	Vanderbilt	Oct. 26, 2013
376	at SMU	Nov. 9, 1968
370	Sam Houston State	Nov. 17, 2012

Most Yards, Season 4,593 2013
Fewest Yards, Season 336 1960
Fewest Yards, Game ..... 0 ... Sept. 18, 1954 vs. Texas Tech

GAME COMPLETIONS

NO.	YDS	OPPONENT	DATE
44	511	at South Carolina	Aug. 28, 2014
42	401	Ole Miss	Oct. 11, 2014
40	409	at Oklahoma State	Sept. 30, 2010
37	365	at MIssissippi State	Oct. 4, 2014
36	449	Texas Tech	Oct. 30, 2010
35	410	Missouri	Nov. 24, 2012
35	317	Missouri	Oct. 29, 2011
34	500	Sam Houston State	Sept. 7, 2013
34	498	Arkansas	Sept. 29, 2012
34	385	Colorado	Sept. 28, 1996
33	298	TCU	Nov. 20, 1982
32	332	at Mississippi State	Nov. 3, 2012
32	379	Oklahoma	Nov. 5, 2011
32	361	New Mexico	Sept. 5, 2009
32	376	at SMU	Nov. 9, 1968
31	347	SFA	Sept. 4, 2010
31	381	at Iowa State	Oct. 25, 2008
30	377	Idaho	Sept. 12, 2011
30	345	vs Arkansas	Oct. 3, 2009
30	341	at Wyoming	Sept. 6, 2001
30	334	at Colorado	Oct. 13, 2001

Most Completions, Season 339 2013
Fewest Completions, Season 33 1960

GAME ATTEMPTS

ATT.	YDS	OPPONENT	DATE
64	385	Colorado	Sept. 28, 1996
63	379	at Oklahoma	Nov. 5, 2011
62	365	at Mississippi State	Oct. 4, 2014
62	409	at Oklahoma State	Sept. 30, 2010
60	511	at South Carolina	Aug. 28, 2014
58	345	vs Arkansas	Oct. 3, 2009
58	376	at SMU	Nov. 9, 1968
55	319	Arkansas	Nov. 2, 1968
53	401	Ole Miss	Oct. 11, 2014
53	317	Missouri	Oct. 29, 2011
51	252	Oklahoma	Nov. 8, 2008
50	449	Texas Tech	Oct. 30, 2010
50	334	at Colorado	Oct. 13, 2001

GAME INTs THROWN

NO.	OPPONENT	YEAR
7	Texas	Nov. 25, 1943
7	at Rice	Nov. 14, 1953
5	at Oklahoma State	Sept. 30, 2010
5	at Oklahoma	Sept. 11, 1993
5	vs Ohio State	Jan. 1, 1987
5	at LSU	Sept. 13, 1986
5	at Texas	Nov. 28, 1968
5	at LSU	Oct. 9, 1948

Most Passes Had Intercepted, Season .. 30 1941
Fewest Passes Had Intercepted, Season ..... 4 ..... 1956, 1997, 2004, 2006
Most Passes Thrown Without an Interception 229 2009

GAME FIRST DOWNS

NO.	OPPONENT	YEAR
28	at South Carolina	Aug. 28, 2014
23	Sam Houston State	Sept. 7, 2013
22	Arkansas	Sept. 29, 2012
22	at SMU	Nov. 9, 1968
21	Ole Miss	Oct. 11, 2014
21	Mississippi State	Nov. 9, 2013
21	Missouri	Nov. 24, 2012
20	vs. Duke	Dec. 31, 2013
20	Missouri	Oct. 29, 2011
20	at Oklahoma	Nov. 5, 2011
20	at Oklahoma State	Sept. 30, 2010
20	Texas Tech	Oct. 30, 2010

Most First Downs, Season 204 2013

OTHER PASS RECORDS

Most Touchdowns, Game ..... 7 ... Oct. 5, 2002 vs. Texas Tech
Most Touchdowns, Season 40 2013
Best Completion Pct., Game (10 att.) ..... 90.5% .. Nov. 14, 1981 vs. Arkansas 19-of-21
Best Completion Pct., Season 69.3 2013

RECORDS

SPECIAL TEAMS

FIELD GOALS/ EXTRA POINTS

Most Field Goals, Game
6.....vs. Arkansas State.....Sept. 17, 1983

Most Field Goals, Season.....29.....2011

Most Extra Points, Game
10.....vs. Missouri.....Sept. 18, 1993
vs Baylor.....Oct. 11, 2003
vs Lamar.....Sept. 6, 2014

Most Extra Points, Season.....69.....2012

Consecutive Extra Points.....122..... 2008-11

PUNT RETURNS

Most Returns, Game
13.....at LSU.....Sept. 20, 1975

Most Returns, Season.....69.....1943

Most Yards, Game
319.....at NTAC, Arlington.....Oct. 23, 1943

Most Yards, Season.....933.....1941

Best Return Average, Season.....17.9.....1993

Most Touchdowns, Game.....1 ... many times

Most Touchdowns, Season.....4.....1987

KICKOFF RETURNS

Most Returns, Game.....10..... three times
(last at Oklahoma, Nov. 14, 2009)

Most Yards, Game
319.....vs. Oklahoma.....Nov. 8, 2008

Best Return Average, Season....31.2.....1993

PUNTING

Most Punts, Game
17.....vs. SMU.....Nov. 10, 1945

Fewest Punts, Game
0.....vs. Baylor.....Oct. 15, 2011
vs. Kansas.....Nov. 19, 2011
vs. Iowa State.....Oct. 31, 2009
vs. La.-Monroe.....Sept. 15, 2007
vs. Rice.....Oct. 27, 1990
vs. Southwestern La.....Sept. 15, 1990

Most Punts, Season.....92.....1946

Best Average, Game
62.7.....Rice (3 punts).....Aug. 31, 2013

Best Average, Season.....47.4.....2013

12TH MAN.COM

MISCELLANEOUS

FUMBLES LOST

Most Fumbles, Game
10.....vs. Ellington Field.....Sept. 22, 1945
at Texas.....Nov. 25, 1954

Most Fumbles Lost, Game
9.....vs. Ellington Field.....Sept.22, 1945

Most Fumbles, Season.....50.....1973

Most Fumbles Lost, Season.....31.....1974

PENALTIES

Most Penalties, Game
19.....vs Louisiana Tech.....Oct. 13, 2012

Most Penalties, Season.....108 1995

Most Yards Penalized, Game
167.....vs. Texas Tech.....Sept. 24, 1949
14 penalties

Most Yards Penalized, Season....895.....1991

Fewest Penalties, Game.....0....many times
(last vs. Texas Tech, Oct. 3, 1992)

Fewest Penalties, Season.....27.....1937

Fewest Yards Penalized, Season
200.....31 penalties.....1948

Most First Downs
6.....vs. Missouri.....Nov. 16, 2002

OTHER

Most Consecutive
Games Won.....20..... 1938-40
SWC Games Won.....26..... 1991-95
Big 12 Games Won.....11..... 1997-98
SEC Games Won.....5.....2012
Games Unbeaten.....20..... 1938-40
(incl. ties) (all wins)
SWC Games Unbeaten.....29..... 1991-95
(incl. ties) (all wins)
Home Games Unbeaten.....35..... 1989-95
(incl. ties)
Home Games Won.....31..... 1990-95

Unbeaten SWC Seasons
10.....1917, 19, 21, 27, 39, 56, 91, 92, 93, 94

Untied, Unbeaten Seasons
3.....1917, 1919, 1939

Unbeaten Seasons (with ties)
3.....1927, 1956, 1994

National Championship Teams
3.....1919, 1927, 1939

SWC Titles Won or Shared.....17

Big 12 Titles.....1.....1998

Big 12 South Division Titles
3.....1997, 1998, 2010

Consecutive Shutouts
19.....1918-1920 (SWC record)

Consecutive Games Not Shutout
142.....Sept. 24, 1988-Nov. 6, 1999

Bowl Appearances.....36..... 17-19

Bowl Championship Series Appearances
1.....1999 Sugar

Worst Defeat
77-0.....at Oklahoma.....Nov. .8, 2003

Worst Defeat, SWC
52-14.....at Texas.....Nov. 26, 1970

Worst Defeat, Big 12
77-0.....at Oklahoma.....Nov. 8, 2003

DEFENSE

RUSHING

Fewest Rushes Allowed, Game
14.....at Houston.....Nov. 12, 1992

Fewest Rushes Allowed, Season.....272.....1939

Fewest Yards Allowed, Game
–58.....vs. TCU.....Oct. 19, 1974

Fewest Yards Allowed, Season
399.....(9 games).....1940

Lowest Average Allowed
Per Rush, Season.....1.3.....1940

Lowest Average Allowed
Per Game.....41.5.....1939

PASSING

Fewest Completions Allowed, Game
0.....vs. Ellington Field.....Sept. 22, 1945
vs. Oklahoma A&M.....Sept. 25, 1954
vs. Arkansas.....Nov. 3, 1956
vs. Texas.....Nov. 22, 1973
at SMU.....Nov. 9, 1974
vs. Arkansas.....Nov. 16, 1991

Fewest Completions Allowed, Season
33.....(138 att.).....* 1943

Fewest Yards Allowed, Game
0.....same six opponents as above

Fewest Yards Allowed
Season.....348.....* 1939

Fewest TD Passes Allowed
Season.....0.....* 1957

Lowest Completion Percentage
Allowed.....(33 of 138).....23.9.....* 1943

Lowest Average Allowed
Per Game.....34.8.....1939

Most Interceptions, Game
7.....vs. Utah.....Nov. 14, 1936

Most Interceptions, Season.....27.....1967

** SWC record*

QB SACKS

Most Sacks, Season.....56.....1991

Most Sack Yardage, Season.....388.....1991

Most Average Sacks Per Game....5.1.....1991

TOTAL OFFENSE

Fewest Plays Allowed, Game
38.....vs. Ellington Field.....Sept. 22, 1945

Fewest Plays Allowed, Season....447.....* 1939

Fewest Avg Yds Allowed, Play
1.71.....(447-763) (NCAA record).....* 1939

Fewest Yds Allowed, Game
–19.....vs. Ellington Field.....* Sept. 22, 1945

Fewest Yards Allowed,
Season.....763.....* 1939

Lowest Average Allowed
Season:.....76.3.....1939

Fewest First Downs Allowed, Game
0.....vs. Ellington Field.....Sept. 22, 1945

Fewest First Downs Allowed, Season..54...* 1939

** SWC record*

PUNTING

Most Punts Forced, Game
17.....at Texas Tech.....* Oct. 2, 1943

Most Punts Forced, Season.....114.....1939

Lowest Average Punt, Game (min. five)
22.1.....TCU (9 for 199).....Oct. 14, 1944

Lowest Average Punt, Season....34.4.....1949

Most Punts Blocked, Season.....5.....1941

Lowest Punt Return Average
Allowed, Season:.....1.3.....1973

Fewest Punt Returns
Allowed, Season.....11 (52 punts).....1978

Fewest Punt Return
Yards Allowed, Season.....57 (11 returns)...1978

** SWC record*

PUNT RETURNS

Lowest Average Return
Allowed, Season.....1.3.....1973

KICKOFF RETURNS

Lowest Average Return
Allowed, Season:.....13.9.....1955
(12th Man Kickoff Team)....13.1.....1983

SCORING

Fewest Points Allowed,
Season:.....0 (8 games).....1917
(10 games).....* 1919

Shutouts, Season:.....10.....* 1919

** SWC record*

FUMBLES

Most Fumbles Recovered, Game
7.....vs. Baylor.....Oct. 16, 1982

Most Fumbles Recovered, Season....29.....*1952

** SWC record*

CYRUS GRAY

RECORDS

OPPONENT RECORDS

INDIVIDUAL

Most Rushing Yards
283 Cedric Benson ..... Texas ..... Nov. 28, 2003
259 Ricky Williams ..... Texas ..... Nov. 27, 1998
244 Mike Richardson ..... SMU ..... Nov. 9, 1968

Most Rushing Attempts
44 Ricky Williams ..... Texas ..... Nov. 27, 1998
39 Mike Richardson ..... SMU ..... Nov. 9, 1968
39 Troy Davis ..... Iowa State ..... Oct. 12, 1996

Highest Avg/Carry
17.7 Jim Benglis (6-106) ..... LSU ..... Sept. 18, 1971

Most Completions
49 Kliff Kingsbury ..... Texas Tech ..... Oct. 5, 2002

Most Attempts
66 Seth Doege ..... Texas Tech ..... Oct. 8, 2011

Most Passing Yards
536 Steve Sarkisian ..... BYU ..... Aug. 24, 1996

Most Touchdown Passes
8 B.J. Symons ..... Texas Tech ..... Oct. 4, 2003

Longest Pass Play Yards
90 ..... Texas Tech ..... Sept. 25, 1948
Ernest Hawkins to Cal Steveson

Most Consecutive Completions
14 Kliff Kingsbury ..... Texas Tech ..... Oct. 5, 2002

Most Interceptions Thrown
7 Ricky Bridges ..... TCU ..... Oct. 15, 1966

Total Offense Yards
536 Steve Sarkisian ..... BYU ..... Aug. 24, 1996
(536 pass, 0 run)

Pass Receptions
21 Quinton Patton ..... Louisiana Tech ..... Oct. 13, 2012
(233 yds.)

Receiving Yards
281 Jarius Wright ..... Arkansas ..... Oct. 1, 2010
(13 receptions)

TD Receptions
4 Quinton Patton ..... Louisiana Tech ..... Oct. 13, 2012
4 Jermaine Gresham ..... Oklahoma ..... Nov. 3, 2007
3 Lyle Leong ..... Texas Tech ..... Oct. 30, 2010
3 Terrence Toliver ..... LSU ..... Jan. 7, 2010
3 Dez Bryant ..... Oklahoma State ..... Oct. 4, 2008
3 Bear Pascoe ..... Fresno State ..... Sept. 8, 2007
3 Robert Johnson ..... Texas Tech ..... Sept. 30, 2006
3 Mark Clayton ..... Oklahoma ..... Nov. 8, 2003
3 Nehemiah Glover ..... Texas Tech ..... Oct. 4, 2003
3 Larry Fitzgerald ..... Pittsburgh ..... Sept. 27, 2003
3 Lawrence Elkins ..... Baylor ..... Oct. 26, 1963

Most All-Purpose Yards
327 Wes Welker ..... Texas Tech ..... Oct. 5, 2002

Most Points Scored
30 Collin Klein ..... Kansas State ..... Nov. 12, 2011

TDs Scored
5 Collin Klein (5 run) ..... Kansas State ..... Nov. 12, 2011

Most Tackles
31 Putt Choate ..... SMU ..... Oct. 30, 1976

Most Interceptions
5 Wear Schoonover ..... Arkansas ..... Oct. 26, 1929

Most INT Return Yards
116 Bill Kosch (2 int.) ..... Nebraska ..... Sept. 25, 1971

Longest INT Return
95 Bill Kosch ..... Nebraska ..... Sept. 25, 1971

Most Field Goals
5 Kendall Trainor ..... Arkansas ..... Nov. 12, 1988

Longest Field Goal Yards
59 Russell Erxleben ..... Texas ..... Dec. 2, 1978

Best Punting Avg Yards
56.5 Cody Mandell (2 punts) ..... Alabama ..... Nov. 10, 2012

Longest Punt
81 Danny Thomas ..... SMU ..... Nov. 7, 1964
81 Mitch Tyner ..... Clemson ..... Oct. 6, 1973

Most Punt Returns
10 Doak Walker (138 yds.) ..... SMU ..... Nov. 10, 1945

Most Punt Return Yds
166 Wes Welker (6 ret.) ..... Texas Tech ..... Oct. 5, 2002

Longest Punt Return
88 Wes Welker ..... Texas Tech ..... Oct. 5, 2002

Most Kickoff Ret. Yards
171 James Dixon (5 ret.) ..... Houston ..... Oct. 10, 1987

Longest Kickoff Return
100 Kyle Rote ..... SMU ..... Nov. 5, 1949

Most Tandem Yards
293 Mike Richardson ..... SMU ..... Nov. 9, 1968
(244 rush, 49 rec.)

TEXAS A&M WINNING STREAKS

WINNING STREAKS

GM	YEARS	ENDED BY	SCORE
20	1938-40	Texas	0- 7
14	1956-57	Rice	6- 7
13	1917-18	Texas	0- 7
12	1992	Notre Dame	3-28
12	1919-20	LSU	0- 0
10	1998	Texas	24-26
10	1909-10	Arkansas	0- 5
10	1975	Arkansas	6-31
10	1976-77	Michigan	3-41
9	1911-12	Kansas State	10-13
9	1914-15	Rice	0- 7
9	1940-41	Texas	0-23
9	1991	Florida State	2-10
9	1993	Notre Dame	21-24

UNBEATEN STREAKS

GM	W	T	YEARS	ENDED BY	SCORE
19	17	2	1918-20	Texas	3- 7
18	17	1	1956-57	Rice	6- 7
13	12	1	1994-95	Colorado	21-29
12	12	0	1992	Notre Dame	3-28
12	10	2	1902-03	Oklahoma	0- 6
12	11	1	1927-28	Centenary	0- 6
10	10	0	1998	Texas	24-26
9	9	0	1993	Notre Dame	21-24
9	9	0	1991	Florida State	2-10
9	8	1	1942-43	Texas	13-27

UNBEATEN STREAKS (REGULAR SEASON ONLY)

GM	W	T	YEARS	ENDED BY	SCORE
23	23	0	1991-93	Oklahoma	14-44
19	19	0	1938-40	Texas	0- 7
19	17	2	1918-20	Texas	3- 7
18	17	1	1956-57	Rice	6- 7
13	12	1	1994-95	Colorado	21-29
12	12	0	1992	Notre Dame	3-28
12	11	1	1927-28	Centenary	0- 6
12	10	2	1902-03	Oklahoma	0- 6

WINNING STREAKS IN BIG 12 PLAY (REGULAR SEASON ONLY)

GM	YEARS	ENDED BY	SCORE
11	1997-98	Texas	24-26
6	2010-11	Oklahoma State	29-30

WINNING STREAKS IN SWC PLAY

GM	YEARS	ENDED BY	SCORE
26	1991-94	SMU	21-21
12	1938-40	Texas	0- 7
10	1956-57	Rice	6- 7
10	1976-77	Arkansas	20-26
10	1985-86	Arkansas	10-14
10	1987-88	Arkansas	20-25

UNBEATEN STREAKS IN SWC PLAY

GM	W	T	YEARS	ENDED BY	SCORE
29	28	1	1991-95	Texas Tech	7-14
15	12	3	1919-22	Arkansas	7-13

WINNING STREAKS (NON-CONFERENCE)

GM	YEARS	ENDED BY	SCORE
16	2011-present	-	-
9	1914-15	Rice	0- 7
9	1911-12	Kansas State	10-13
8	1910-11	Texas	0- 6
7	1907	Texas	6-11
7	1904-05	Transylvania, Ky.	6-29

UNBEATEN STREAKS (NON-CONFERENCE)

GM	W	T	YEARS	ENDED BY	SCORE
12	11	1	1909-10	Arkansas	0- 5

TEAM

Most Total Yards ..... 669 ..... Texas Tech ..... Oct. 4, 2003
(64 rush, 605 pass)
Most Total Play ..... 105 ..... Texas Tech ..... Oct. 8, 2011
(39 r, 66 p, 523 y)
Most Rushing Yards ..... 393 ..... Texas ..... Nov. 28, 2003
Most Rushes ..... 79 ..... Texas ..... Nov. 22, 1973
Most Passing Yards ..... 605 ..... Texas Tech ..... Oct. 4, 2003
Most Pass Completions ..... 49 ..... Texas Tech ..... Oct. 5, 2002
Most Pass Attempts ..... 68 ..... Louisiana Tech ..... Sept. 4, 1999
Most Field Goals ..... 5 ..... Arkansas ..... Nov. 12, 1988
Most Fumbles Lost ..... 7 ..... Baylor ..... Oct. 16, 1982
Most Penalties ..... 16 ..... SMU ..... Sept. 21, 2013
16 ..... Baylor ..... Oct. 24, 1959
Fewest Penalties ..... 0 ..... Houston ..... Oct. 10, 1981

ANNUAL TEAM STATISTICS

TOTAL OFFENSE

YEAR	YARDS	GAMES	AVG
2014	5,920	13	455.4
2013	6,999	13	538.4
2012	*7,261	13	*558.5
2011	6,373	13	490.2
2010	5,744	13	441.8
2009	6,055	13	465.8
2008	4,091	12	340.9
2007	5,161	13	397.0
2006	5,166	13	397.4
2005	4,865	11	442.3
2004	5,141	12	428.4
2003	4,678	12	389.8
2002	4,634	12	386.1
2001	3,363	11	305.7
2000	4,198	11	381.6
1999	4,115	11	374.0
1998	4,056	13	312.0
1997	4,497	12	374.8
1996	4,854	12	404.5
1995	4,143	11	376.6
1994	3,962	11	360.2
1993	4,409	11	400.8
1992	4,627	12	385.6
1991	4,804	11	436.7
1990	5,653	12	471.1
1989	4,128	11	375.3
1988	4,484	12	373.7
1987	3,719	11	338.1
1986	4,842	11	440.2
1985	4,612	11	419.3
1984	3,463	11	314.8
1983	3,400	11	309.1
1982	3,638	11	330.7
1981	4,243	11	385.7
1980	3,450	11	313.6
1979	3,567	11	324.3
1978	4,296	11	390.6
1977	4,178	11	379.8
1976	4,108	11	373.5
1975	3,670	11	333.6
1974	3,628	11	329.8
1973	4,064	11	369.5
1972	3,038	11	276.2
1971	2,708	11	246.2
1970	3,106	11	282.4
1969	2,774	10	277.4
1968	3,525	10	352.5
1967	2,701	10	270.1
1966	2,594	10	259.4
1965	1,950	10	195.0
1964	1,946	10	194.6
1963	1,817	10	181.7
1962	2,057	10	205.7
1961	2,416	10	241.6
1960	2,091	10	209.1
1959	2,163	10	216.3
1958	2,495	10	249.5
1957	2,760	10	276.0
1956	3,207	10	320.7
1955	2,605	10	260.5
1954	1,392	10	139.2
1953	2,565	10	256.5
1952	2,734	10	273.4
1951	3,470	10	347.0
1950	4,044	10	404.4

** denotes modern school record*

RUSHING OFFENSE

YEAR	YARDS	GAMES	AVG
2014	1,949	13	149.9
2013	2,406	13	185.1
2012	3,147	13	242.1
2011	2,589	13	199.2
2010	2,145	13	165.0
2009	2,394	13	184.2
2008	1,062	12	88.5
2007	2,751	13	211.6
2006	2,689	13	206.8
2005	2,584	11	234.9
2004	2,007	12	167.2
2003	2,127	12	177.2
2002	1,418	12	118.2
2001	1,254	11	114.0
2000	1,610	11	146.4
1999	1,602	11	145.6
1998	1,985	13	152.7
1997	2,465	12	205.4
1996	2,764	12	230.3
1995	1,936	11	176.0
1994	1,892	11	172.0
1993	2,577	11	234.3
1992	2,734	12	227.8
1991	2,850	11	259.1
1990	* 3,829	12	* 319.1
1989	2,199	11	199.9
1988	3,102	12	258.5
1987	2,551	11	231.9
1986	2,151	11	195.5
1985	2,328	11	211.6
1984	1,742	11	158.4
1983	1,347	11	122.5
1982	1,419	11	129.0
1981	2,345	11	213.2
1980	2,078	11	188.9
1979	2,439	11	221.7
1978	2,998	11	272.6
1977	3,304	11	300.4
1976	3,007	11	273.4
1975	3,114	11	283.1
1974	2,942	11	267.5
1973	2,920	11	265.5
1972	1,866	11	169.6
1971	1,687	11	153.4
1970	1,196	11	108.7
1969	1,493	10	149.3
1968	1,188	10	118.8
1967	1,063	10	106.3
1966	955	10	95.5
1965	731	10	73.1
1964	827	10	82.7
1963	957	10	95.7
1962	1,442	10	144.2
1961	1,627	10	162.7
1960	1,755	10	175.5
1959	1,305	10	130.5
1958	954	10	95.4
1957	2,223	10	222.3
1956	2,638	10	263.8
1955	2,123	10	212.3
1954	1,084	10	108.4
1953	1,437	10	143.7
1952	1,609	10	160.9
1951	2,345	10	234.5
1950	2,986	10	298.6

** denotes modern school record*

PASSING OFFENSE

YEAR	YARDS	GAMES	AVG
2014	3,971	13	305.5
2013	*4,593	13	*353.3
2012	4, 114	13	316.5
2011	3,784	13	291.1
2010	3,599	13	276.8
2009	3,661	13	281.6
2008	3,029	12	252.4
2007	2,410	13	185.4
2006	2,477	13	190.5
2005	2,281	11	207.4
2004	3,134	12	261.2
2003	2,551	12	212.6
2002	3,216	12	268.0
2001	2,109	11	191.7
2000	2,588	11	235.3
1999	2,513	11	228.5
1998	2,071	13	159.3
1997	2,032	12	169.3
1996	2,090	12	174.2
1995	2,207	11	200.6
1994	2,070	11	188.2
1993	1,832	11	166.5
1992	1,893	12	157.8
1991	1,954	11	177.6
1990	1,824	12	152.0
1989	1,929	11	175.4
1988	1,382	12	115.2
1987	1,168	11	106.2
1986	2,691	11	244.6
1985	2,284	11	207.6
1984	1,721	11	156.5
1983	2,053	11	186.6
1982	2,219	11	201.7
1981	1,898	11	172.5
1980	1,362	11	123.8
1979	1,128	11	102.6
1978	1,298	11	118.0
1977	874	11	79.5
1976	1,101	11	100.1
1975	556	11	50.5
1974	686	11	62.4
1973	1,144	11	104.4
1972	1,172	11	106.5
1971	1,021	11	92.8
1970	1,910	11	173.6
1969	1,281	10	128.1
1968	2,337	10	233.7
1967	1,638	10	163.8
1966	1,639	10	163.9
1965	1,219	10	121.9
1964	1,119	10	111.9
1963	860	10	86.0
1962	615	10	61.5
1961	789	10	78.9
1960	336	10	33.6
1959	858	10	85.8
1958	1,514	10	151.4
1957	537	10	53.7
1956	569	10	56.9
1955	482	10	48.2
1954	308	10	30.8
1953	1,128	10	112.8
1952	1,125	10	112.5
1951	1,125	10	112.5
1950	1,058	10	105.8

** denotes modern school record*

SCORING OFFENSE

YEAR	POINTS	GAMES	AVG
2014	458	13	35.2
2013	575	13	44.2
2012	*578	13	*44.5
2011	508	13	39.1
2010	406	13	31.2
2009	427	13	32.8
2008	300	12	25.0
2007	363	13	27.9
2006	362	13	27.8
2005	352	11	32.0
2004	341	12	28.4
2003	304	12	25.5
2002	345	12	28.7
2001	220	11	20.0
2000	307	11	27.9
1999	318	11	28.9
1998	321	13	24.7
1997	422	12	35.2
1996	351	12	29.3
1995	305	11	27.7
1994	319	11	29.0
1993	404	11	36.7
1992	349	12	29.1
1991	402	11	36.6
1990	400	12	33.3
1989	315	11	28.6
1988	293	12	24.4
1987	278	11	25.3
1986	360	11	32.7
1985	339	11	30.8
1984	245	11	22.3
1983	218	11	19.8
1982	286	11	26.0
1981	247	11	22.5
1980	160	11	14.6
1979	243	11	22.1
1978	263	11	23.9
1977	322	11	29.3
1976	327	11	29.7
1975	265	11	24.1
1974	222	11	20.2
1973	292	11	26.5
1972	165	11	15.0
1971	144	11	13.1
1970	170	10	17.0
1969	116	10	11.6
1968	196	10	19.6
1967	191	10	19.1
1966	145	10	14.5
1965	80	10	8.0
1964	88	10	8.8
1963	90	10	9.0
1962	61	10	6.1
1961	184	10	18.4
1960	73	10	7.3
1959	87	10	8.7
1958	124	10	12.4
1957	158	10	15.8
1956	223	10	22.3
1955	160	10	16.0
1954	106	10	10.6
1953	128	10	12.8
1952	213	10	21.3
1951	213	10	21.3
1950	344	10	34.4

** denotes modern school record*

ANNUAL TEAM STATISTICS

TOTAL DEFENSE

YEAR	YARDS	GAMES	AVG
2014	5,860	13	450.8
2013	6,185	13	475.8
2012	5,073	13	390.2
2011	4,916	13	378.2
2010	4,736	13	364.3
2009	5,542	13	426.3
2008	5,543	12	461.9
2007	5,405	13	415.8
2006	4,194	13	322.6
2005	4,882	11	443.8
2004	4,641	12	386.8
2003	5,178	12	431.5
2002	4,061	12	338.4
2001	3,234	11	294.0
2000	3,538	11	321.6
1999	3,310	11	300.9
1998	3,761	13	289.3
1997	3,781	12	315.1
1996	3,944	12	328.7
1995	2,835	11	257.7
1994	2,920	11	265.5
1993	2,724	11	247.6
1992	3,642	12	303.5
1991	2,446	11	222.4
1990	3,625	12	302.1
1989	3,230	11	293.6
1988	3,372	11	281.0
1987	2,692	11	244.7
1986	2,835	11	257.7
1985	3,101	11	281.9
1984	3,488	11	317.1
1983	3,368	11	306.2
1982	4,433	11	403.0
1981	3,587	11	326.1
1980	3,744	11	340.4
1979	2,991	11	271.9
1978	2,631	11	239.2
1977	3,611	11	328.3
1976	2,356	11	214.2
1975	* 2,022	11	* 183.8
1974	2,272	11	206.5
1973	2,877	11	261.5
1972	3,283	11	298.5
1971	3,273	11	297.5
1970	4,059	11	369.0
1969	3,136	11	285.1
1968	3,775	10	377.5
1967	3,400	10	340.0
1966	3,221	10	322.1
1965	3,234	10	323.4
1964	2,558	10	255.8
1963	2,557	10	255.7
1962	2,677	10	267.7
1961	2,408	10	240.8
1960	2,396	10	239.6
1959	2,896	10	289.6
1958	2,796	10	279.6
1957	2,215	10	221.5
1956	2,088	10	208.8
1955	2,376	10	237.6
1954	2,616	10	261.6
1953	2,663	10	266.3
1952	2,065	10	206.5
1951	3,171	10	317.1
1950	3,641	10	364.1

** denotes modern school record*

RUSHING DEFENSE

YEAR	YARDS	GAMES	AVG
2014	2,808	13	216.0
2013	2,890	13	222.3
2012	1,814	13	139.5
2011	1,324	13	101.8
2010	1,692	13	130.2
2009	2,231	13	171.6
2008	2,631	12	219.2
2007	2,092	13	160.9
2006	1,717	13	132.1
2005	1,531	11	139.2
2004	1,710	12	142.5
2003	2,701	12	225.1
2002	1,571	12	130.9
2001	1,247	11	113.4
2000	1,169	11	106.3
1999	1,259	11	114.3
1998	1,582	13	121.7
1997	1,977	12	164.8
1996	1,256	12	104.7
1995	1,164	11	105.8
1994	1,016	11	92.4
1993	1,385	11	125.9
1992	1,412	12	117.7
1991	946	11	86.0
1990	1,903	12	158.6
1989	1,224	11	111.3
1988	1,456	11	121.3
1987	1,203	11	109.4
1986	1222	11	111.1
1985	1,640	11	149.1
1984	1,673	11	160.3
1983	1,966	11	178.7
1982	2,251	11	204.6
1981	1,817	11	130.3
1980	2,190	11	199.1
1979	1,700	11	154.6
1978	1,264	11	114.9
1977	1,865	11	169.6
1976	1,064	11	96.7
1975	* 883	11	* 80.3
1974	1,521	11	138.3
1973	2,033	11	184.8
1972	1,812	11	164.7
1971	1,838	11	167.1
1970	2,592	11	235.6
1969	1,807	11	164.3
1968	2,024	10	202.4
1967	1,709	10	170.9
1966	2,012	10	201.2
1965	1,805	10	180.5
1964	1,393	10	139.3
1963	1,501	10	150.1
1962	1,501	10	150.1
1961	1,421	10	142.1
1960	1,761	10	176.1
1959	1,949	10	194.9
1958	1,906	10	190.6
1957	1,681	10	168.1
1956	1,302	10	130.2
1955	1,629	10	162.9
1954	1,997	10	199.7
1953	1,735	10	173.5
1952	1,488	10	144.8
1951	2,278	10	227.8
1950	1,928	10	192.8

** denotes modern school record*

PASSING DEFENSE

YEAR	YARDS	GAMES	AVG
2014	3,052	13	234.8
2013	3,295	13	253.5
2012	3,259	13	250.7
2011	3,592	13	276.3
2010	3,044	13	234.2
2009	3,311	13	254.7
2008	2,912	12	242.7
2007	3,313	13	254.8
2006	2,477	13	190.5
2005	3,351	11	304.6
2004	2,931	12	244.2
2003	2,477	12	206.4
2002	2,490	12	207.5
2001	1,987	11	180.6
2000	2,369	11	215.4
1999	2,053	11	186.6
1998	2,179	13	167.6
1997	1,804	12	150.3
1996	2,688	12	224.0
1995	1,617	11	151.9
1994	1,904	11	173.1
1993	1,339	11	121.7
1992	2,230	12	185.8
1991	1,500	11	136.4
1990	1,722	12	143.5
1989	2,006	11	182.4
1988	1,916	11	159.7
1987	1,489	11	135.4
1986	1,613	11	146.6
1985	1,461	11	132.8
1984	1,725	11	156.8
1983	1,402	11	127.5
1982	2,182	11	198.3
1981	2,154	11	195.8
1980	1,554	11	141.3
1979	1,291	11	117.4
1978	1,367	11	124.3
1977	1,746	11	158.7
1976	1,292	11	117.5
1975	1,139	11	103.5
1974	751	11	68.3
1973	844	11	76.7
1972	1,471	11	133.7
1971	1,435	11	130.5
1970	1,467	11	133.4
1969	1,329	11	120.8
1968	1,651	10	165.1
1967	1,691	10	169.1
1966	1,229	10	122.9
1965	1,429	10	142.9
1964	1,165	10	116.5
1963	1,056	10	105.6
1962	1,176	10	117.6
1961	987	10	98.7
1960	635	10	63.5
1959	947	10	94.7
1958	890	10	89.0
1957	* 534	10	* 53.4
1956	786	10	78.6
1955	746	10	74.6
1954	619	10	61.9
1953	928	10	92.8
1952	728	10	72.8
1951	893	10	89.3
1950	1,713	10	171.3

** denotes modern school record*

SCORING DEFENSE

YEAR	POINTS	GAMES	AVG
2014	365	13	28.1
2013	419	13	32.2
2012	283	13	21.8
2011	366	13	28.2
2010	285	13	21.9
2009	436	13	33.5
2008	449	12	37.4
2007	337	13	25.9
2006	267	13	20.5
2005	343	11	31.2
2004	291	12	24.2
2003	465	12	38.8
2002	280	12	23.3
2001	204	11	18.5
2000	196	11	17.8
1999	208	11	18.9
1998	190	13	14.6
1997	207	12	17.3
1996	257	12	21.4
1995	148	11	13.5
1994	147	11	13.4
1993	119	11	10.8
1992	168	12	14.0
1991	144	11	13.1
1990	218	12	18.2
1989	161	11	14.6
1988	253	11	21.1
1987	158	11	14.4
1986	187	11	17.0
1985	180	11	16.4
1984	217	11	19.7
1983	174	11	15.8
1982	314	11	28.5
1981	187	11	17.0
1980	259	11	23.6
1979	159	11	14.5
1978	171	11	15.6
1977	257	11	23.4
1976	126	11	11.5
1975	104	11	9.5
1974	131	11	11.9
1973	231	11	21.0
1972	243	11	22.1
1971	212	11	19.3
1970	304	11	27.6
1969	192	11	17.5
1968	184	10	18.4
1967	138	10	13.8
1966	183	10	18.3
1965	170	10	17.0
1964	162	10	16.2
1963	153	10	15.3
1962	155	10	15.5
1961	118	10	11.8
1960	117	10	11.7
1959	141	10	14.1
1958	217	10	21.7
1957	* 47	10	* 4.7
1956	81	10	8.1
1955	65	10	6.5
1954	177	10	17.7
1953	186	10	18.6
1952	187	10	18.7
1951	179	10	17.9
1950	206	10	20.6

** denotes modern school record*

The 1917 and 1919 teams held opponents scoreless.

A&M IN THE NCAA RANKINGS

NCAA LEADERS

TOTAL DEFENSE.....yards allowed per game
1939 ..... 76.3
1975 ..... 183.8
1991 ..... 222.4

RUSHING DEFENSE.....yards allowed per game
1939 ..... 41.5
1940 ..... 44.3
1975 ..... 80.3

PUNT RETURNS.....average yards per return
1950 ..... 17.6
1993 ..... 17.9

KICKOFF RETURNS.....average yards per return
1993 ..... 31.2
1994 ..... 27.8

PUNTING.....net average yards per punt
1999 ..... 42.7

QB SACKS.....total per game
2011 ..... 3.92

OFFENSE IN NCAA TOP 10 RANKINGS

YEAR	CATEGORY	STAT	RK
2013	TOTAL OFFENSE	538.4	4
	FIRST DOWNS	356	8
	PASSING OFFENSE	353.4	7
2012	TOTAL OFFENSE	558.5	3
	SCORING OFFENSE	44.5	4
2011	TOTAL OFFENSE	490.2	7
	SACKS ALLOWED	0.69	4
	PUNT RETURNS	13.6	10
2009	TOTAL OFFENSE	465.8	5

DEFENSE IN NCAA TOP 10 RANKINGS

YEAR	CATEGORY	STAT	RK
2011	QB SACKS	3.91	1
	TACKLES FOR LOSS	8.0	3
2001	TOTAL DEFENSE	294.0	10
	PASS EFFICIENCY	99.7	9
2000	SCORING	17.8	10
1998	TOTAL DEFENSE	214.8	10
	SCORING	14.6	10
	TURNOVER MARGIN	+1.2	7
1995	TOTAL DEFENSE	257.7	3
	PASS EFFICIENCY	88.4	2
	SCORING	13.5	3
	RUSHING	105.8	8
1994	SCORING	13.4	4
	TOTAL DEFENSE	265.5	5
	RUSHING	92.4	6
1993	PASS EFFICIENCY	74.9	1
	TOTAL DEFENSE	247.6	3
	SCORING	10.8	2
	TURNOVER MARGIN	+1.2	4
1992	SCORING	14.0	9
1991	TOTAL DEFENSE	222.4	1
	PASSING	136.4	1
	SCORING	13.1	7
	RUSHING	86.0	4
1987	TOTAL DEFENSE	244.7	7
	PASSING	135.4	9
1985	TOTAL DEFENSE	281.9	8
1983	PASSING	127.5	5
1978	TOTAL DEFENSE	239.1	6
1976	TOTAL DEFENSE	214.2	4
	RUSHING	96.7	2
1975	TOTAL DEFENSE	183.8	1
	RUSHING	80.3	1
	SCORING	9.5	5
1974	SCORING	11.9	11
	TOTAL DEFENSE	206.5	2
	PASSING	68.3	2
1973	PASSING	76.7	5
1957	SCORING	4.7	2
	PASSING	53.4	10
1956	TOTAL DEFENSE	208.8	8
	RUSHING	130.2	6
1945	PASSING	44.6	3
1944	TOTAL DEFENSE	159.5	10
	RUSHING	76.7	5
1943	SCORING	5.1	4
	TOTAL DEFENSE	130.9	4
	PASSING	45.2	2
1940	RUSHING	44.3	1
	SCORING	3.8	4
1939	SCORING	1.8	1
	TOTAL DEFENSE	76.3	1
	RUSHING	41.5	1
	PASSING	34.8	2
1919	SCORING	0.0	1
1917	SCORING	0.0	1

VON MILLER

AARON GLENN

RUSHING

YEAR	PLAYER	YARDS	RK
1950	Bob Smith	1,302	3
1988	Darren Lewis	1,692	2
1990	Darren Lewis	1,691	3

PASSING

YEAR	PLAYER	ATT/COMP/INT	YDS	RK
1941	Derace Moser	67-166-19	912	5
1943	Babe Hallmark	48-120-14	719	7
1944	Jim Cashion	59-113-13	852	3
1982	Gary Kubiak	181-324-11	1,948	8
2009	Jerrod Johnson	296-497-8	3,579	8
2013	Johnny Manziel	300-429-13	4,114	8

TOTAL OFFENSE

YEAR	PLAYER	YARDS	RK
1941	Derace Moser	1,250	8
1943	Babe Hallmark	1,080	5
1958	Charles Milstead	1,332	4
2004	Reggie McNeal	3,509	7
2009	Jerrod Johnson	4,085	3
2012	Johnny Manziel	5,116	1
2013	Johnny Manziel	4,873	3

POINTS RESPONSIBLE FOR

YEAR	PLAYER	PPG	RK
2009	Jerrod Johnson	17.9	4
2012	Johnny Manziel	21.7	1
2013	Johnny Manziel	21.1	2

RECEIVING

YEAR	PLAYER	REC-YDS	RK
1942	Bill Rogers	39-432	1
1943	Marion Flanagan	23-403	2
1944	Clarence Howell	24-394	4
1958	John Tracey	37-466	4
1965	Dude McLean	60-835	6
1986	Rod Bernstine	65-710	9
2013	Mike Evans	69-1394	7

SACKS

YEAR	PLAYER	SACKS	RANK
2009	Von Miller	17	1
2012	Damontre Moore	12.5	t9
2014	Myles Garrett	11.5	6

TACKLES FOR LOSS

YEAR	PLAYER	TFL-YDS	RANK
2009	Von Miller	21.5-125	5
2011	Damontre Moore	117.5-70	T-10
2012	Damontre Moore	21.0-93	t9

PUNT RETURNS

YEAR	PLAYER	PR-AVG	RK
1943	Marion Flanagan	49-475	1
1972	Carl Roaches	19-15.1	4
1991	Kevin Smith	19-14.5	7
1993	Aaron Glenn	17-19.9	1
2011	Dustin Harris	18-18.6	1
2014	Speedy Noil	15-180	8

KICKOFF RETURNS

YEAR	PLAYER	KR-AVG	RK
1948	Bob Goode	16-40.7	5
1993	Leeland McElroy	15-39.3	1
2010	Coryell Judie	20-30.3	6

FIELD GOALS

YEAR	PLAYER	FG-ATT	PCT	RK
1996	Kyle Bryant	18-23	.783	10
1997	Kyle Bryant	18-22	.818	7
2011	Randy Bullock	29-33	.879	

PUNTING

YEAR	PLAYER	AVG	RK
1942	Barney Welch	41.3	6
1944	Bobby Goff	40.3	5
1965	Phil Scoggin	43.6	4
1967	Steve O'Neal	42.0	8
1974	Mark Stanley	42.0	9
1992	David Davis	43.8	9
1995	Sean Terry	43.3	9
1997	Shane Lechler	47.0	3
1999	Shane Lechler	46.5	3
2002	Cody Scates	43.8	7
2006	Justin Brantly	44.3	10
2008	Justin Brantly	45.7	3

SCORING

YEAR	PLAYER	PTS	RK
1927	Joel Hunt	128	1
1939	John Kimbrough	60	5
1945	Bob Goode	66	9
1956	John David Crow	60	11
1976	George Woodard	102	8
1986	Scott Slater	100	4
1992	Greg Hill	102	5
1995	Leeland McElroy	96	6
2006	Jorvorskie Lane	114	6
2011	Randy Bullock	142	7

YEAR-BY-YEAR TEAM RECORD

Overall (120 seasons): 709-461-48

Year	Overall W- L	Conf W- L	Conf Finish	Bowl	Final Rank*	Coach
1894	1-1					F.D. Perkins
1895			did not field team			
1896	2-0-1					A.M. Soule, H.W. South
1897	1-2					C.W. Taylor
1898	4-2					H.W. Williams
1899	4-2					W.A. Murray
1900	2-2-1					W.A. Murray
1901	1-4					W.A. Murray
1902	7-0-2					J.E. Platt
1903	7-3-1					J.E. Platt
1904	4-2					J.E. Platt
1905	7-2					W.E. Bachman
1906	6-1					W.E. Bachman
1907	6-1-1					L.L. Larson
1908	3-5					N.A. Merriam
1909	7-0-1					C.B. Moran
1910	8-1					C.B. Moran
1911	6-1					C.B. Moran
1912	8-1					C.B. Moran
1913	3-4-2					C.B. Moran
1914	6-1-1					C.B. Moran

SOUTHWEST CONFERENCE ERA (1915-1995)

1915	6-2	1-1	t-4th			E.H. Harlan
1916	6-3	2-1	t-3rd			E.H. Harlan
1917	**8-0**	**2-0**	**1st**			**D.X. Bible**
1918	6-1	1-1	t-3rd			D.V. Graves
1919	**10-0**	**4-0**	**1st**			**D.X. Bible**
1920	6-1-1	5-1	3rd			D.X. Bible
1921	**6-1-2**	**3-0-2**	**1st**	**Dixie Classic**		**D.X. Bible**
1922	5-4	2-2	t-3rd			D.X. Bible
1923	5-3-1	0-3-1	8th			D.X. Bible
1924	7-2-1	2-2-1	4th			D.X. Bible
1925	**7-1-1**	**4-1**	**1st**			**D.X. Bible**
1926	5-3-1	1-3-1	6th			D.X. Bible
1927	**8-0-1**	**4-0-1**	**1st**			**D.X. Bible**
1928	5-4-1	1-3-1	5th			D.X. Bible
1929	5-4	2-3	6th			Matty Bell
1930	2-7	0-5	7th			Matty Bell
1931	7-3	3-2	3rd			Matty Bell
1932	4-4-2	1-2-2	4th			Matty Bell
1933	6-3-1	2-2-1	4th			Matty Bell
1934	2-7-2	1-4-1	6th			Homer Norton
1935	3-7	1-5	7th			Homer Norton
1936	8-3-1	3-2-1	t-3rd			Homer Norton
1937	5-2-2	2-2-2	5th			Homer Norton
1938	4-4-1	2-3-1	5th			Homer Norton
1939	**11-0**	**6-0**	**1st**	**Sugar**	**1st**	**Homer Norton**
1940	**9-1**	**5-1**	**t-1st**	**Cotton**	**6th**	**Homer Norton**
1941	**9-2**	**5-1**	**1st**	**Cotton**	**9th**	**Homer Norton**
1942	4-5-1	2-3-1	5th			Homer Norton
1943	7-2-1	4-1	2nd	Orange		Homer Norton
1944	7-4	2-3	t-4th			Homer Norton
1945	6-4	3-3	t-3rd			Homer Norton
1946	4-6	3-3	4th			Homer Norton
1947	3-6-1	1-4-1	t-5th			Homer Norton
1948	0-9-1	0-5-1	7th			Harry Stiteler
1949	1-8-1	0-5-1	7th			Harry Stiteler
1950	7-4	3-3	t-3rd	Presidential Cup		Harry Stiteler
1951	5-3-2	1-3-2	5th			Raymond George
1952	3-6-1	1-4-1	6th			Raymond George
1953	4-5-1	1-5	t-6th			Raymond George
1954	1-9	0-6	7th			Paul "Bear" Bryant
1955	7-2-1	4-1-1	2nd		14th	Paul "Bear" Bryant
1956	**9-0-1**	**6-0**	**1st**		**5th**	**Paul "Bear" Bryant**
1957	8-3	4-2	3rd	Gator	9th	Paul "Bear" Bryant
1958	4-6	2-4	t-5th			Jim Myers
1959	3-7	0-6	7th			Jim Myers
1960	1-6-3	0-4-3	7th			Jim Myers
1961	4-5-1	3-4	4th			Jim Myers
1962	3-7	3-4	t-4th			Hank Foldberg
1963	2-7-1	1-5-1	8th			Hank Foldberg
1964	1-9	1-6	7th			Hank Foldberg
1965	3-7	1-6	t-7th			Gene Stallings
1966	4-5-1	4-3	4th			Gene Stallings
1967	**7-4**	**6-1**	**1st**	**Cotton**		**Gene Stallings**
1968	3-7	2-5	t-6th			Gene Stallings
1969	3-7	2-5	t-6th			Gene Stallings
1970	2-9	0-7	8th			Gene Stallings
1971	5-6	4-3	4th			Gene Stallings
1972	3-8	2-5	t-7th			Emory Bellard
1973	5-6	3-4	6th			Emory Bellard
1974	8-3	5-2	t-2nd		15th	Emory Bellard
1975	**10-2**	**6-1**	**t-1st**	**Liberty**	**11th**	**Emory Bellard**
1976	10-2	6-2	3rd	Sun	7th	Emory Bellard
1977	8-4	6-2	3rd	Bluebonnet		Emory Bellard
1978	8-4	4-4	5th	Hall of Fame	18th	Emory Bellard, Tom Wilson
1979	6-5	4-4	5th			Tom Wilson
1980	4-7	3-5	6th			Tom Wilson
1981	7-5	4-4	5th	Independence		Tom Wilson
1982	5-6	3-5	t-6th			Jackie Sherrill
1983	5-5-1	4-3-1	t-3rd			Jackie Sherrill
1984	6-5	3-5	7th			Jackie Sherrill
1985	**10-2**	**7-1**	**1st**	**Cotton**	**6th**	**Jackie Sherrill**
1986	**9-3**	**7-1**	**1st**	**Cotton**	**12th**	**Jackie Sherrill**
1987	**10-2**	**6-1**	**1st**	**Cotton**	**9th**	**Jackie Sherrill**
1988	7-5	6-1	2nd			Jackie Sherrill
1989	8-4	6-2	t-2nd	Hancock	20th	R.C. Slocum
1990	9-3-1	5-2-1	t-2nd	Holiday	13th	R.C. Slocum
1991	**10-2**	**8-0**	**1st**	**Cotton**	**12th**	**R.C. Slocum**
1992	**12-1**	**7-0**	**1st**	**Cotton**	**7th**	**R.C. Slocum**
1993	**10-2**	**7-0**	**1st**	**Cotton**	**8th**	**R.C. Slocum**
1994	10-0-1	6-0-1	ineligible		8th	R.C. Slocum
1995	9-3	5-2	t-2nd	Alamo	15th	R.C. Slocum

BIG 12 CONFERENCE ERA (1996-2011)

1996	6-6	4-4	3rd (s)			R.C. Slocum
1997	9-4	6-2	1st (s)	Cotton	20th	R.C. Slocum
1998	**11-3**	**7-1**	**1st**	**Sugar**	**11th**	**R.C. Slocum**
1999	8-4	5-3	t-2nd (s)	Alamo	23rd	R.C. Slocum
2000	7-5	5-3	3rd (s)	Independence		R.C. Slocum
2001	8-4	4-4	t-3rd (s)	Galleryfurniture.com		R.C. Slocum
2002	6-6	3-5	5th (s)			R.C. Slocum
2003	4-8	2-6	5th (s)			Dennis Franchione
2004	7-5	5-3	3rd (s)	Cotton		Dennis Franchione
2005	5-6	3-5	4th (s)			Dennis Franchione
2006	9-4	5-3	3rd (s)	Holiday		Dennis Franchione
2007	7-6	4-4	t-4th (s)	Alamo		Dennis Franchione
2008	4-8	2-6	t-5th (s)			Mike Sherman
2009	6-7	3-5	5th (s)	Independence		Mike Sherman
2010	9-4	6-2	t-1st (s)	Cotton	17th	Mike Sherman
2011	7-6	4-5	t-6th	Texas		Mike Sherman

SOUTHEASTERN CONFERENCE ERA (2012-Present)

2012	11-2	6-2	t-2nd (w)		5th	Kevin Sumlin
2013	9-4	4-4	4th (w)		18th	Kevin Sumlin
2014	8-5	3-5	6th (w)		RV	Kevin Sumlin

**Conference Championships Highlighted*

HISTORY

YEAR-BY-YEAR RESULTS

1894 1-1
Coach F. D. Perkins

OPPONENT	W / L	SCORES		RECORD
at Texas	L	0	38	0-1
Galveston Ball HS	**W**	**14**	**6**	**1-1**

1895 ..... no team

1896 2-0-1
Coach A. M. Soule / H.W. South

OPPONENT	W / L / T	SCORES		RECORD
Galveston Ball HS	T	0	0	0-0-1
Austin College	W	22	4	1-0-1
Houston HS	W	28	0	2-0-1

1897 1-2
Coach C. W. Taylor

OPPONENT	W / L	SCORES		RECORD
Houston HS	L	0	10	0-1
TCU	L	6	30	0-2
Austin College	W	4	0	1-2

1898 4-2
Coach H. W. Williams

OPPONENT	W / L	SCORES		RECORD
HOUSTON HS	**W**	**51**	**0**	**1-0**
at Texas	L	0	48	1-1
HOUSTON HS	**L**	**0**	**6**	**1-2**
^ at TCU	W	16	0	2-2
AUSTIN COLLEGE	**W**	**22**	**6**	**3-2**
FORT WORTH UNIV.	**W**	**28**	**0**	**4-2**

^ Waco, Texas.

1899 4-2
Coach W. A. Murray

OPPONENT	W / L	SCORES		RECORD
HOUSTON HS	**W**	**43**	**0**	**1-0**
SEWANEE	**L**	**0**	**10**	**1-1**
TULANE	**W**	**22**	**0**	**2-1**
LSU	**W**	**52**	**0**	**3-1**
BAYLOR	**W**	**33**	**0**	**4-1**
#vs Texas	L	0	6	4-2

 # at San Antonio, Texas.

1900 2-2-1
Coach W. A. Murray

OPPONENT	W / L / T	SCORES		RECORD
KANSAS CITY MEDICS	**T**	**6**	**6**	**0-0-1**
#vs Texas	L	0	5	0-1-1
at Texas	L	0	11	0-2-1
WAXAHACHIE ATH. CLUB	**W**	**11**	**0**	**1-2-1**
HENRY COLLEGE	**W**	**44**	**0**	**2-2-1**

 # at San Antonio, Texas.

1901 1-4
Coach W. A. Murray

OPPONENT	W / L	SCORES		RECORD
BAYLOR	**W**	**6**	**0**	**1-0**
BAYLOR	**L**	**6**	**17**	**1-1**
#vs Texas	L	0	17	1-2
at Texas	L	0	32	1-3
BAYLOR	**L**	**0**	**46**	**1-4**

 # at San Antonio, Texas.

1902 7-0-2
Coach J. E. Platt

OPPONENT	W / L / T	SCORES		RECORD
St. Edwards	W	11	0	1-0
Trinity	T	0	0	1-0-1
BAYLOR	**W**	**11**	**6**	**2-0-1**
BAYLOR	**W**	**22**	**0**	**3-0-1**
#vs Texas	T	0	0	3-0-2
TULANE	**W**	**17**	**5**	**4-0-2**
^at TCU	W	22	0	5-0-2
TRINITY	**W**	**34**	**0**	**6-0-2**
at Texas	W	11	0	7-0-2

 # at San Antonio, Texas. ^ Waco, Texas.

1903 7-3-1
Coach J. E. Platt

OPPONENT	W / L / T	SCORES		RECORD
TRINITY	**W**	**16**	**0**	**1-0**
^at TCU	W	11	0	2-0
ARKANSAS	**W**	**6**	**0**	**3-0**
OKLAHOMA	**L**	**0**	**6**	**3-1**
BAYLOR	**T**	**0**	**0**	**3-1-1**
BAYLOR	**W**	**18**	**0**	**4-1-1**
TCU	**W**	**16**	**0**	**5-1-1**
TRINITY	**L**	**0**	**18**	**5-2-1**
BAYLOR	**W**	**5**	**0**	**6-2-1**
at Texas	L	6	29	6-3-1
TCU	**W**	**14**	**6**	**7-3-1**

^ Waco, Texas.

1904 4-2
Coach J. E. Platt

OPPONENT	W / L	SCORES		RECORD
DEAF & DUMB INST.	**W**	**49**	**0**	**1-0**
BAYLOR	**W**	**5**	**0**	**2-0**
TCU	**W**	**29**	**0**	**3-0**
SEWANEE	**L**	**5**	**17**	**3-1**
at Texas	L	6	34	3-2
BAYLOR	**W**	**10**	**0**	**4-2**

1905 7-2
Coach W. E. Bachman

OPPONENT	W / L	SCORES		RECORD
HOUSTON YMCA	**W**	**29**	**0**	**1-0**
TCU	**W**	**20**	**0**	**2-0**
BAYLOR	**W**	**42**	**0**	**3-0**
TRINITY	**W**	**24**	**0**	**4-0**
AUSTIN COLLEGE	**W**	**18**	**11**	**5-0**
^at TCU	W	24	11	6-0
TRANSYLVANIA (KY)	**L**	**6**	**29**	**6-1**
BAYLOR	**W**	**17**	**5**	**7-1**
at Texas	L	0	27	7-2

^ Waco, Texas.

1906 6-1
Coach W. E. Bachman

OPPONENT	W / L	SCORES		RECORD
TCU	**W**	**42**	**0**	**1-0**
DANIEL BAKER	**W**	**34**	**0**	**2-0**
#at TCU	W	22	0	3-0
TULANE	**W**	**18**	**0**	**4-0**
HASKELL INSTITUTE	**W**	**32**	**6**	**5-0**
LSU	**W**	**22**	**12**	**6-0**
at Texas	L	0	24	6-1

 # Waco, Texas.

1907 6-1-1
Coach L. L. Larson

OPPONENT	W / L / T	SCORES		RECORD
FORT WORTH UNIV	**W**	**34**	**0**	**1-0**
#vs Texas	T	0	0	1-0-1
LSU	**W**	**11**	**5**	**2-0-1**
HASKELL INSTITUTE	**W**	**5**	**0**	**3-0-1**
TCU	**W**	**32**	**5**	**4-0-1**
TULANE	**W**	**18**	**6**	**5-0-1**
OKLAHOMA	**W**	**19**	**0**	**6-0-1**
at Texas	L	6	11	6-1-1

 # at Dallas, Texas.

1908 3-5
Coach N. A. Merriam

OPPONENT	W / L	SCORES		RECORD
TRINITY	**W**	**6**	**0**	**1-0**
BAYLOR	**L**	**5**	**6**	**1-1**
LSU	**L**	**0**	**26**	**1-2**
^at TCU	W	13	10	2-2
#vs Texas	L	8	24	2-3
HASKELL INSTITUTE	**L**	**0**	**23**	**2-4**
SOUTHWESTERN	**W**	**32**	**0**	**3-4**
at Texas	L	12	28	3-5

^ Waco, Texas. # at Houston, Texas.

1909 7-0-1
Coach C. B. Moran

OPPONENT	W / L / T	SCORES		RECORD
AUSTIN COLLEGE	**W**	**17**	**0**	**1-0**
TCU	**T**	**0**	**0**	**1-0-1**
HASKELL INSTITUTE	**W**	**15**	**0**	**2-0-1**
BAYLOR	**W**	**9**	**6**	**3-0-1**
#vs Texas	W	23	0	4-0-1
TRINITY	**W**	**47**	**0**	**5-0-1**
OKLAHOMA	**W**	**14**	**8**	**6-0-1**
at Texas	W	5	0	7-0-1

 # at Houston, Texas.

1910 8-1
Coach C. B. Moran

OPPONENT	W / L	SCORES		RECORD
MARSHALL SCHOOL	**W**	**48**	**0**	**1-0**
AUSTIN COLLEGE	**W**	**27**	**5**	**2-0**
TCU	**W**	**35**	**0**	**3-0**
TRANSYLVANIA (KY)	**W**	**33**	**0**	**4-0**
at Arkansas	L	0	5	4-1
at TCU	W	23	6	5-1
#vs Texas	W	14	8	6-1
SOUTHWESTERN	**W**	**6**	**0**	**7-1**
TULANE	**W**	**17**	**0**	**8-1**

 # at Houston, Texas.

1911 6-1
Coach C. B. Moran

OPPONENT	W / L	SCORES		RECORD
SOUTHWESTERN	**W**	**22**	**0**	**1-0**
AUSTIN COLLEGE	**W**	**33**	**0**	**2-0**
AUBURN	**W**	**16**	**0**	**3-0**
OLE MISS	**W**	**17**	**0**	**4-0**
#vs Texas	L	0	6	4-1
BAYLOR	**W**	**22**	**11**	**5-1**
DALLAS UNIV	**W**	**24**	**9**	**6-1**

 # at Houston, Texas.

1912 8-1
Coach C. B. Moran

OPPONENT	W / L	SCORES		RECORD
DANIEL BAKER	**W**	**50**	**0**	**1-0**
TRINITY	**W**	**59**	**0**	**2-0**
#vs Arkansas	W	27	0	3-0
AUSTIN COLLEGE	**W**	**57**	**0**	**4-0**
OKLAHOMA	**W**	**28**	**6**	**5-0**
MISSISSIPPI STATE	**W**	**41**	**7**	**6-0**
TULANE	**W**	**41**	**0**	**7-0**
KANSAS STATE	**L**	**10**	**13**	**7-1**
BAYLOR	**W**	**53**	**0**	**8-1**

 # at Dallas, Texas.

► 1913 ..... 3-4-2 ..... Coach C. B. Moran

OPPONENT	W / L / T	SCORES		RECORD
TRINITY	**W**	**7**	**0**	**1-0**
AUSTIN COLLEGE	**W**	**6**	**0**	**2-0**
POLYTECHNIC COLLEGE	**W**	**19**	**6**	**3-0**
MISSISSIPPI STATE	**L**	**0**	**6**	**3-1**
KANSAS STATE	**L**	**0**	**12**	**3-2**
OKLAHOMA A&M	**L**	**0**	**3**	**3-3**
HASKELL INSTITUTE	**L**	**0**	**28**	**3-4**
BAYLOR	**T**	**14**	**14**	**3-4-1**
LSU	**T**	**7**	**7**	**3-4-2**

► 1914 ..... 6-1-1 ..... Coach C. B. Moran

	OPPONENT	W / L / T	SCORES		RECORD
	AUSTIN COLLEGE	**W**	**32**	**0**	**1-0**
	TRINITY	**T**	**0**	**0**	**1-0-1**
	TCU	**W**	**40**	**0**	**2-0-1**
#	vs Haskell Institute	L	0	10	2-1-1
!	vs LSU	W	63	9	3-1-1
	RICE	**W**	**32**	**7**	**4-1-1**
	OKLAHOMA A&M	**W**	**24**	**0**	**5-1-1**
!	vs Ole Miss	W	14	7	6-1-1

 # at Fort Worth, Texas. ! at Dallas, Texas.

► 1915 ..... 6-2, 1-1 ..... Coach E. H. Harlan

	OPPONENT	W / L / T	SCORES		RECORD
	AUSTIN COLLEGE	**W**	**40**	**0**	**1-0**
	TRINITY	**W**	**62**	**0**	**2-0**
	at TCU	W	13	10	3-0
	MO. SCHOOL OF MINES	**W**	**33**	**3**	**4-0**
#	vs Haskell Institute	W	21	7	5-0
*	at Rice	L	0	7	5-1, 0-1
*	TEXAS	W	13	0	6-1, 1-1
	MISSISSIPPI STATE	**L**	**0**	**7**	**6-2**

** SWC game. # at Dallas, Texas.*

► 1916 ..... 6-3, 2-1 ..... Coach E. H. Harlan

DATE				OPPONENT	W / L	SCORES		RECORD
OCT.	**6**	**Fri**	*	**SOUTHWESTERN**	**W**	**6**	**0**	**1-0, 1-0**
	14	Sat	!	vs LSU	L	0	13	1-1
	23	**Mon**		**SMU**	**W**	**62**	**0**	**2-1**
	28	Sat	#	vs Haskell Institute	W	13	0	3-1
NOV.	4	Sat		at Rice	L	0	20	3-2
	11	Sat	*	at Baylor	W	3	0	4-2, 2-0
	17	**Fri**		**MO. SCHOOL OF MINES**	**W**	**77**	**0**	**5-2**
	23	**Thu**		**DALLAS UNIV**	**W**	**20**	**6**	**6-2**
	30	Thu	*	at Texas	L	7	21	6-3, 2-1

** SWC game. ! at Galveston, Texas. # at Dallas, Texas.*

► 1917 ..... 8-0, 2-0 ..... Coach D. X. Bible

SWC CHAMPIONS

DATE				OPPONENT	W / L	SCORES		RECORD
OCT.	**5**	**Fri**		**AUSTIN COLLEGE**	**W**	**66**	**0**	**1-0**
	12	**Fri**		**DALLAS UNIV**	**W**	**98**	**0**	**2-0**
	22	**Mon**		**SOUTHWESTERN**	**W**	**20**	**0**	**3-0**
	27	Sat	#	vs LSU	W	27	0	4-0
NOV.	**2**	**Fri**		**TULANE**	**W**	**35**	**0**	**5-0**
	10	Sat	*	at Baylor	W	7	0	6-0, 1-0
	20	**Tue**	*	**TEXAS**	**W**	**7**	**0**	**7-0, 2-0**
	29	Thu		at Rice	W	10	0	8-0

** SWC game. # at San Antonio, Texas.*

► 1918 ..... 6-1, 1-1 ..... Coach D. V. Graves

DATE				OPPONENT	W / L	SCORES		RECORD
OCT.	**26**	**Sat**		**REAM FIELD**	**W**	**6**	**0**	**1-0**
NOV.	**2**	**Sat**		**CAMP TRAVIS**	**W**	**12**	**6**	**2-0**
	9	Sat	*	at Baylor	W	19	0	3-0, 1-0
	16	**Sat**		**SOUTHWESTERN**	**W**	**7**	**0**	**4-0**
	23	**Sat**		**CAMP MABRY**	**W**	**19**	**6**	**5-0**
	28	Thu	*	at Texas	L	0	7	5-1, 1-1
DEC.	**7**	**Sat**		**CAMP TRAVIS REMOUNT**	**W**	**60**	**0**	**6-1**

** SWC game.*

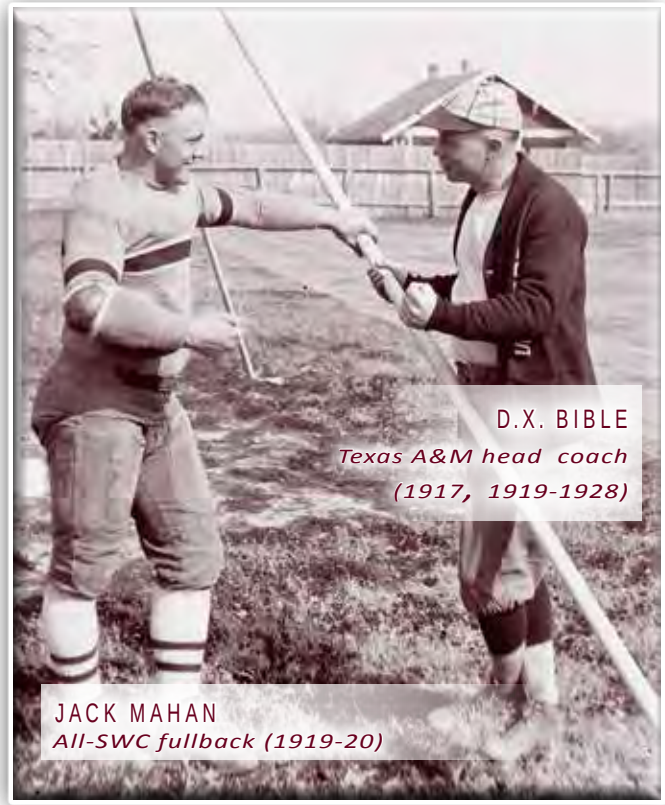

► 1919 ..... 10-0, 4-0 ..... Coach D. X. Bible

NATIONAL CHAMPIONS

[by Billingsley, National Championship Foundation]

DATE				OPPONENT	W / L	SCORES		RECORD
OCT.	**3**	**Fri**		**SAM HOUSTON STC**	**W**	**77**	**0**	**1-0**
	3	**Fri**		**SAN MARCOS STC**	**W**	**28**	**0**	**2-0**
	11	Sat	*	at SMU	W	16	0	3-0, 1-0
	18	**Sat**		**HOWARD PAYNE**	**W**	**12**	**0**	**4-0**
	24	**Fri**		**TRINITY**	**W**	**42**	**0**	**5-0**
	31	**Fri**	*	**OKLAHOMA A&M**	**W**	**28**	**0**	**6-0, 2-0**
NOV.	8	Sat	*	at Baylor	W	10	0	7-0, 3-0
	15	**Sat**		**TCU**	**W**	**48**	**0**	**8-0**
	20	**Thu**		**SOUTHWESTERN**	**W**	**7**	**0**	**9-0**
	27	**Thu**	*	**TEXAS**	**W**	**7**	**0**	**10-0, 4-0**

** SWC game.*

► 1920 ..... 6-1-1, 5-1 ..... Coach D. X. Bible

DATE				OPPONENT	W / L	SCORES		RECORD
OCT.	**1**	**Fri**		**DANIEL BAKER**	**W**	**110**	**0**	**1-0**
	9	**Sat**	*	**SMU**	**W**	**3**	**0**	**2-0, 1-0**
	15	**Fri**		**LSU**	**T**	**0**	**0**	**2-0-1**
	22	**Fri**	*	**PHILLIPS UNIV**	**W**	**47**	**0**	**3-0-1, 2-0**
	30	Sat	*	at Oklahoma A&M	W	35	0	4-0-1, 3-0
NOV.	6	Sat	*	at Baylor	W	24	0	5-0-1, 4-0
	16	**Tue**	*	**RICE**	**W**	**7**	**0**	**6-0-1, 5-0**
	25	Thu	*	at Texas	L	3	7	6-1-1, 5-1

** SWC game.*

► 1921 ..... 6-1-2, 3-0-2 ..... Coach D. X. Bible

SWC CHAMPIONS

DATE				OPPONENT	W / L / T	SCORES		RECORD
SEPT.	**30**	**Fri**		**HOWARD PAYNE**	**W**	**14**	**7**	**1-0**
OCT.	12	Wed	*	at SMU	W	13	0	2-0, 1-0
	15	Sat		at LSU	L	0	6	2-1
	21	**Fri**		**ARIZONA**	**W**	**17**	**13**	**3-1**
	28	**Fri**	*	**OKLAHOMA A&M**	**W**	**23**	**7**	**4-1, 2-0**
NOV.	5	Sat	*	at Baylor	W	14	3	5-1, 3-0
	11	Fri	*	at Rice	T	7	7	5-1-1, 3-0-1
	24	**Thu**	*	**TEXAS**	**T**	**0**	**0**	**5-1-2, 3-0-2**
JAN.	2	Mon	†	vs Centre College	W	22	14	6-1-2

** SWC game. † Dixie Classic, Fair Park, Dallas. ... Attendance 20,000*

HISTORY

► 1922 ..... 5-4, 2-2 ..... Coach D. X. Bible

DATE				OPPONENT	W / L	SCORES		RECORD
SEPT.	29	Fri		HOWARD PAYNE	L	7	13	0-1
OCT.	10	Tue	#	vs Tulsa	L	10	13	0-2
	14	Sat		SOUTHWESTERN	W	33	0	1-2
	20	Fri		at LSU	W	46	0	2-2
	27	Fri	#	vs Ouachita College	W	19	6	3-2
NOV.	4	Sat	*	at Baylor	L	7	13	3-3, 0-1
	11	Sat	*	at SMU	L	6	17	3-4, 0-2
	18	Sat	*	RICE	W	24	0	4-4, 1-2
	30	Thu	*	at Texas	W	14	7	5-4, 2-2

** SWC game. # at Dallas, Texas.*

► 1923 ..... 5-3-1, 0-3-1 ..... Coach D. X. Bible

DATE				OPPONENT	W / L / T	SCORES		RECORD
SEPT.	22	Sat		SAM HOUSTON STC	W	53	0	1-0
	28	Fri		HOWARD PAYNE	W	21	0	2-0
OCT.	5	Fri		SOUTHWESTERN	W	13	0	3-0
	13	Sat	#	vs Sewanee	W	14	0	4-0
	20	Sat		at LSU	W	28	0	5-0
	26	Fri	*	SMU	L	0	10	5-1, 0-1
NOV.	3	Sat	*	at Baylor	T	0	0	5-1-1, 0-1-1
	18	Sun	*	at Rice	L	6	7	5-2-1, 0-2-1
	29	Thu	*	TEXAS	L	0	6	5-3-1, 0-3-1

** SWC game. # at Dallas, Texas.*

► 1924 ..... 7-2-1, 2-2-1 ..... Coach D. X. Bible

DATE				OPPONENT	W / L / T	SCORES		RECORD
SEPT.	20	Sat		JOHN TARLETON SC	W	40	0	1-0
	26	Fri		TRINITY	W	33	0	2-0
OCT.	3	Fri		SOUTHWESTERN	W	54	0	3-0
	11	Sat	#	vs Sewanee	W	7	0	4-0
	17	Fri		ARKANSAS A&M	W	40	0	5-0
	25	Sat	*	at SMU	T	7	7	5-0-1, 0-0-1
NOV.	1	Sat	*	at Baylor	L	7	15	5-1-1, 0-1-1
	7	Fri	*	TCU	W	28	0	6-1-1, 1-1-1
	14	Fri	*	RICE	W	13	6	7-1-1, 2-1-1
	27	Thu	*	at Texas	L	0	7	7-2-1, 2-2-1

** SWC game. # at Dallas, Texas.*

► 1925 ..... 7-1-1, 4-1 ..... Coach D. X. Bible

SWC CHAMPIONS

DATE				OPPONENT	W / L / T	SCORES		RECORD
SEPT.	25	Fri		TRINITY	W	20	10	1-0
OCT.	2	Fri		SOUTHWESTERN	W	23	6	2-0
	10	Sat	#	vs Sewanee	T	6	6	2-0-1
	16	Fri	*	SMU	W	7	0	3-0-1, 1-0
	23	Fri		SAM HOUSTON STC	W	77	0	4-0-1
	31	Sat	*	at Baylor	W	13	0	5-0-1, 2-0
NOV.	7	Sat	*	at TCU	L	0	3	5-1-1, 2-1
	14	Sat	*	at Rice	W	17	0	6-1-1, 3-1
NOV.	26	Thu	*	TEXAS	W	28	0	7-1-1, 4-1

** SWC game. # at Dallas, Texas.*

► 1926 ..... 5-3-1, 1-3-1 ..... Coach D. X. Bible

DATE				OPPONENT	W / L / T	SCORES		RECORD
SEPT.	24	Fri		TRINITY	W	26	0	1-0
OCT.	2	Sat		SOUTHWESTERN	W	35	0	2-0
	9	Sat	#	vs Sewanee	W	6	3	3-0
	16	Sat		NEW MEXICO	W	63	0	4-0
	23	Sat	*	at SMU	L	7	9	4-1, 0-1
	30	Sat	*	at Baylor	L	9	20	4-2, 0-2
NOV.	5	Fri	*	TCU	T	13	13	4-2-1, 0-2-1
	12	Fri	*	RICE	W	20	0	5-2-1, 1-2-1
	25	Thu	*	at Texas	L	5	14	5-3-1, 1-3-1

** SWC game. # at Dallas, Texas.*

► 1927 ..... 8-0-1, 4-0-1 ..... Coach D. X. Bible

NATIONAL CHAMPIONS

[by Sagarin, Sagarin (ELO-Chess)]

DATE				OPPONENT	W / L / T	SCORES		RECORD
SEPT.	24	Sat		TRINITY	W	45	0	1-0
OCT.	1	Sat		SOUTHWESTERN	W	31	0	2-0
	8	Sat	#	vs Sewanee	W	18	0	3-0
	15	Sat	*	ARKANSAS	W	40	6	4-0, 1-0
	22	Sat	*	at TCU	T	0	0	4-0-1, 1-0-1
	28	Fri		TEXAS TECH	W	47	6	5-0-1
NOV.	5	Sat	*	at SMU	W	39	13	6-0-1, 2-0-1
	11	Fri	*	at Rice	W	14	0	7-0-1, 3-0-1
	18	Fri	*	TEXAS	W	28	7	8-0-1, 4-0-1

** SWC game. # at Dallas, Texas.*

► 1928 ..... 5-4-1, 1-3-1 ..... Coach D. X. Bible

DATE				OPPONENT	W / L / T	SCORES		RECORD
SEPT.	22	Sat		TRINITY	W	21	0	1-0
	29	Sat		SOUTHWESTERN	W	21	0	2-0
OCT.	6	Sat	#	vs Sewanee	W	69	0	3-0
	13	Sat		CENTENARY	L	0	6	3-1
	20	Sat	*	TCU	L	0	6	3-2, 0-1
	27	Sat	*	at Arkansas	L	12	27	3-3, 0-2
NOV.	3	Sat		NORTH TEXAS STC	W	44	0	4-3
	10	Sat	*	at SMU	T	19	19	4-3-1, 0-2-1
	16	Fri	*	RICE	W	19	0	5-3-1, 1-2-1
	29	Thu	*	at Texas	L	0	19	5-4-1, 1-3-1

** SWC game. # at Dallas, Texas.*

► 1929 ..... 5-4, 2-3 ..... Coach Madison Bell

DATE				OPPONENT	W / L	SCORES		RECORD
SEPT.	28	Sat		SOUTHWESTERN	W	54	7	1-0
OCT.	5	Sat		at Tulane	L	10	13	1-1
	12	Sat	#	vs Kansas State	W	19	0	2-1
	19	Sat	*	at TCU	L	7	13	2-2, 0-1
	26	Sat	*	ARKANSAS	L	13	14	2-3, 0-2
NOV.	2	Sat		STEPHEN F AUSTIN STC	W	54	0	3-3
	9	Sat	*	SMU	L	7	12	3-4, 0-3
	16	Sat	*	at Rice	W	26	6	4-4, 1-3
	28	Thu	*	TEXAS	W	13	0	5-4, 2-3

** SWC game. # at Dallas, Texas.*

► 1930 ..... 2-7, 0-5 ..... Coach Madison Bell

DATE				OPPONENT	W / L	SCORES		RECORD
SEPT.	27	Sat		SOUTHWESTERN	W	43	0	1-0
OCT.	4	Sat		at Nebraska	L	0	13	1-1
	11	Sat	#	vs Tulane	L	9	19	1-2
	18	Sat	!*	at Arkansas	L	0	13	1-3, 0-1
	25	Sat	*	TCU	L	0	3	1-4, 0-2
NOV.	1	Sat		CENTENARY	W	7	6	2-4
	8	Sat	*	at SMU	L	7	13	2-5, 0-3
	15	Sat	*	RICE	L	0	7	2-6, 0-4
	27	Thu	*	at Texas	L	0	26	2-7, 0-5

** SWC game. # at Dallas, Texas. ! at Little Rock, Arkansas.*

► 1931 ..... 7-3, 3-2 ..... Coach Madison Bell

DATE				OPPONENT	W / L	SCORES		RECORD
SEPT.	26	Sat		SOUTHWESTERN	W	33	0	1-0
	26	Sat		JOHN TARLETON SC	W	21	0	2-0
OCT.	3	Sat		at Tulane	L	0	7	2-1
	10	Sat	#	vs Iowa	W	29	0	3-1
	17	Sat	*	at TCU	L	0	6	3-2, 0-1
	24	Sat	*	BAYLOR	W	33	7	4-2, 1-1
	31	Sat		at Centenary	W	7	0	5-2
NOV.	7	Sat	*	SMU	L	0	8	5-3, 1-2
	14	Sat	*	at Rice	W	7	0	6-3, 2-2
	26	Thu	*	TEXAS	W	7	6	7-3, 3-2

** SWC game. # at Dallas, Texas.*

► 1932 ..... 4-4-2, 1-2-2 ..... Coach Madison Bell

DATE				OPPONENT	W / L / T	SCORES		RECORD
SEPT.	24	Sat	#	vs Texas Tech	W	7	0	1-0
OCT.	1	Sat		at Tulane	L	14	26	1-1
	5	Wed		SAM HOUSTON STC	W	26	0	2-1
	8	Sat		TEXAS A&I	W	14	0	3-1
	15	Sat	*	TCU	L	0	17	3-2, 0-1
	22	Sat	*	at Baylor	T	0	0	3-2-1, 0-1-1
	29	Sat		at Centenary	L	0	7	3-3-1
NOV.	5	Sat	*	at SMU	T	0	0	3-3-2, 0-1-2
	11	Fri	*	RICE	W	14	7	4-3-2, 1-1-2
	24	Thu	*	at Texas	L	0	21	4-4-2, 1-2-2

** SWC game. # at Amarillo, Texas.*

► 1933 ..... 6-3-1, 2-2-1 ..... Coach Madison Bell

DATE				OPPONENT	W / L / T	SCORES		RECORD
SEPT.	**23**	**Sat**		**TRINITY**	**W**	**38**	**0**	**1-0**
	30	Sat		at Tulane	W	13	6	2-0
OCT.	**6**	**Fri**		**SAM HOUSTON STC**	**W**	**34**	**14**	**3-0**
	13	**Fri**		**TEXAS A&I**	**W**	**17**	**0**	**4-0**
	21	Sat	*	at TCU	L	7	13	4-1, 0-1
	28	**Sat**	*	**BAYLOR**	**W**	**14**	**7**	**5-1, 1-1**
NOV.	4	Sat		at Centenary	L	0	20	5-2
	11	**Sat**	*	**SMU**	**L**	**0**	**19**	**5-3, 1-2**
	18	Sat	*	at Rice	W	27	0	6-3, 2-2
	30	**Thu**	*	**TEXAS**	**T**	**10**	**10**	**6-3-1, 2-2-1**

** SWC game.*

► 1934 ..... 2-7-2, 1-4-1 ..... Coach H. H. Norton

DATE				OPPONENT	W / L / T	SCORES		RECORD
SEPT.	**22**	**Sat**		**SAM HOUSTON STC**	**W**	**28**	**0**	**1-0**
	29	**Sat**		**TEXAS A&I**	**T**	**14**	**14**	**1-0-1**
OCT.	5	Fri		at Temple	L	6	40	1-1-1
	13	Sat	#	vs Centenary	L	0	13	1-2-1
	20	**Sat**	*	**TCU**	**L**	**0**	**13**	**1-3-1, 0-1**
	27	Sat	*	at Baylor	W	10	7	2-3-1, 1-1
NOV.	**3**	**Sat**	*	**ARKANSAS**	**T**	**7**	**7**	**2-3-2, 1-1-1**
	10	Sat	*	at SMU	L	0	28	2-4-2, 1-2-1
	17	**Sat**	*	**RICE**	**L**	**6**	**25**	**2-5-2, 1-3-1**
	29	Thu	*	at Texas	L	0	13	2-6-2, 1-4-1
DEC.	8	Sat	!	vs Michigan State	L	13	26	2-7-2

** SWC game. # at Beaumont, Texas. ! at San Antonio, Texas.*

► 1935 ..... 3-7, 1-5 ..... Coach H. H. Norton

DATE				OPPONENT	W / L / T	SCORES		RECORD
SEPT.	**21**	**Sat**		**STEPHEN F AUSTIN STC**	**W**	**37**	**6**	**1-0**
	27	Fri		at Sam Houston STC	W	25	0	2-0
OCT.	**5**	**Sat**		**TEMPLE**	**L**	**0**	**14**	**2-1**
	12	Sat		at Centenary	L	6	7	2-2
	19	Sat	*	at TCU	L	14	19	2-3, 0-1
	26	**Sat**	*	**BAYLOR**	**L**	**6**	**14**	**2-4, 0-2**
NOV.	2	Sat	!*	at Arkansas	L	7	14	2-5, 0-3
	16	Sat	*	at Rice	L	10	17	2-6, 0-4
	28	**Thu**	*	**TEXAS**	**W**	**20**	**6**	**3-6, 1-4**
DEC.	**7**	**Sat**	*	**SMU**	**L**	**0**	**24**	**3-7, 1-5**

** SWC game. ! at Little Rock, Arkansas.*

MARSHALL ROBNETT & JOHN KIMBROUGH
1940 All-Americans

► 1936 ..... 8-3-1, 3-2-1 ..... Coach H. H. Norton

DATE				OPPONENT	W / L / T	SCORES		RECORD	RK
SEPT.	**26**	**Sat**		**SAM HOUSTON STC**	**W**	**39**	**6**	**1-0**	—
OCT.	3	Sat		at Hardin-Simmons	W	3	0	2-0	—
	10	Sat	*	at Rice	W	3	0	3-0, 1-0	—
	17	**Sat**	*	**TCU**	**W**	**18**	**7**	**4-0, 2-0**	—
	24	Sat	*	at Baylor	T	0	0	4-0-1, 2-0-1	14
	31	**Sat**	*	**ARKANSAS**	**L**	**0**	**18**	**4-1-1, 2-1-1**	—
NOV.	7	Sat	*	at SMU	W	22	6	5-1-1, 3-1-1	—
	11	Wed		at San Francisco	W	38	14	6-1-1	15
	14	**Sat**		**UTAH**	**W**	**20**	**7**	**7-1-1**	**15**
	21	Sat		at Centenary	L	0	3	7-2-1	14
	26	**Thu**	*	**TEXAS**	**L**	**0**	**7**	**7-3-1, 3-2-1**	—
DEC.	**5**	**Sat**		**MANHATTAN COLLEGE**	**W**	**13**	**6**	**8-3-1**	—

** SWC game.*

► 1937 ..... 5-2-2, 2-2-2 ..... Coach H. H. Norton

DATE				OPPONENT	W / L / T	SCORES		RECORD	RK
OCT.	2	Sat		at Manhattan College	W	14	7	1-0	—
	9	**Sat**		**MISSISSIPPI STATE**	**W**	**14**	**0**	**2-0**	—
	16	Sat	*	at TCU	T	7	7	2-0-1, 0-0-1	—
	23	**Sat**	*	**(#18) BAYLOR**	**L**	**0**	**13**	**2-1-1, 0-1-1**	**13**
	30	Sat	*	at (#20) Arkansas	L	13	26	2-2-1, 0-2-1	—
NOV.	**6**	**Sat**	*	**SMU**	**W**	**14**	**0**	**3-2-1, 1-2-1**	—
	13	Sat	*	at (#15) Rice	T	6	6	3-2-2, 1-2-2	—
	25	**Thu**	*	**TEXAS**	**W**	**7**	**0**	**4-2-2, 2-2-2**	—
DEC.	4	Sat		at San Francisco	W	42	0	5-2-2	—

** SWC game.*

► 1938 ..... 4-4-1, 2-3-1 ..... Coach H. H. Norton

DATE				OPPONENT	W / L / T	SCORES		RECORD	RK
SEPT.	**24**	**Sat**		**TEXAS A&I**	**W**	**52**	**0**	**1-0**	—
OCT.	**1**	**Sat**		**TULSA**	**W**	**20**	**0**	**2-0**	—
	8	**Sat**		**SANTA CLARA**	**L**	**0**	**7**	**2-1**	—
	15	**Sat**	*	**TCU**	**L**	**6**	**34**	**2-2, 0-1**	—
	22	Sat	*	at (#17) Baylor	T	6	6	2-2-1, 0-1-1	—
	29	**Sat**	*	**ARKANSAS**	**W**	**13**	**7**	**3-2-1, 1-1-1**	—
NOV.	5	Sat	*	at SMU	L	7	10	3-3-1, 1-2-1	—
	12	Sat	*	at Texas	L	6	7	3-4-1, 1-3-1	—
	24	**Thu**	*	**RICE**	**W**	**27**	**0**	**4-4-1, 2-3-1**	—

** SWC game.*

► 1939 ..... 11-0, 6-0 ..... Coach H. H. Norton

NATIONAL CHAMPIONS

[by Associated Press, Billingsley, Boand, DeVold, Dunkel, Football Research, Helms, Houlgate, National Championship Foundation, Poling, Sagarin (ELO-Chess), Williamson]

DATE				OPPONENT	W / L / T	SCORES		RECORD	RK
SEPT.	23	Sat		at Oklahoma A&M	W	32	0	1-0	—
	30	**Sat**		**CENTENARY**	**W**	**14**	**0**	**2-0**	—
OCT.	6	Fri		at Santa Clara	W	7	3	3-0	—
	14	**Sat**		**VILLANOVA**	**W**	**33**	**7**	**4-0**	—
	21	Sat	*	at TCU	W	20	6	5-0, 1-0	9
	28	**Sat**	*	**BAYLOR**	**W**	**20**	**0**	**6-0, 2-0**	**5**
NOV.	4	Sat	*	at Arkansas	W	27	0	7-0, 3-0	5
	11	**Sat**	*	**(#13) SMU**	**W**	**6**	**2**	**8-0, 4-0**	**2**
	18	Sat	*	at Rice	W	19	0	9-0, 5-0	2
	30	**Thu**	*	**TEXAS**	**W**	**20**	**0**	**10-0, 6-0**	**1**
JAN.	1	Mon	†	at (#5) Tulane	W	14	13	11-0	1

** SWC game. † Sugar Bowl, Tulane Stadium, New Orleans, Louisiana. Attendance: 72,000*

► 1940 ..... 9-1, 5-1 ..... Coach H. H. Norton

SWC CO-CHAMPIONS

DATE				OPPONENT	W / L / T	SCORES		RECORD	RK
SEPT.	**28**	**Sat**		**TEXAS A&I**	**W**	**26**	**0**	**1-0**	—
OCT.	5	Sat	#	vs Tulsa	W	41	6	2-0	—
	12	Sat		at UCLA	W	7	0	3-0	—
	19	**Sat**	*	**TCU**	**W**	**21**	**7**	**4-0, 1-0**	**2**
	26	Sat	*	at Baylor	W	14	7	5-0, 2-0	4
NOV.	**2**	**Sat**	*	**ARKANSAS**	**W**	**17**	**0**	**6-0, 3-0**	**5**
	9	Sat	*	at (#14) SMU	W	19	7	7-0, 4-0	4
	16	**Sat**	*	**RICE**	**W**	**25**	**0**	**8-0, 5-0**	**3**
	28	Thu	*	at Texas	L	0	7	8-1, 5-1	2
JAN.	1	Wed	†	vs (#12) Fordham	W	13	12	9-1	6

** SWC game. # at Alamo Stadium, San Antonio, Texas. † Cotton Bowl, Dallas. Attendance: 45,507*

HISTORY

► 1941 ..... 9-2, 5-1 ..... Coach H. H. Norton

SWC CHAMPIONS

DATE				OPPONENT	W / L	SCORES		RECORD	RK
SEPT.	**27**	**Sat**		**SAM HOUSTON STC**	**W**	**54**	**0**	**1-0**	**—**
OCT.	4	Sat	#	vs Texas A&I	W	41	0	2-0	—
	11	Sat		at New York Univ	W	49	7	3-0	—
	18	Sat	*	at TCU	W	14	0	4-0, 1-0	14
	25	**Sat**	*	**BAYLOR**	**W**	**48**	**0**	**5-0, 2-0**	**9**
NOV.	1	Sat	!*	at Arkansas	W	7	0	6-0, 3-0	5
	8	**Sat**	*	**SMU**	**W**	**21**	**10**	**7-0, 4-0**	**5**
	15	Sat	*	at Rice	W	19	6	8-0, 5-0	4
	27	**Thu**	*	**(#10) TEXAS**	**L**	**0**	**23**	**8-1, 5-1**	**2**
DEC.	6	Sat	%	vs (#19) Washington State	W	7	0	9-1	9
JAN.	1	Thu	†	vs (#20) Alabama	L	21	29	9-2	9

** SWC game. # at San Antonio, Texas. ! at Little Rock, Ark. % at Tacoma, Wash.*
† Cotton Bowl, Dallas Attendance: 33,000

► 1942 ..... 4-5-1, 2-3-1 ..... Coach H. H. Norton

DATE				OPPONENT	W / L / T	SCORES		RECORD	RK
SEPT.	26	Sat		at LSU	L	7	16	0-1	—
OCT.	**3**	**Sat**		**TEXAS TECH**	**W**	**19**	**0**	**1-1**	**—**
	10	Sat		at Corpus Christi NAS	L	7	18	1-2	—
	17	**Sat**	*	**(#17) TCU**	**L**	**2**	**7**	**1-3, 0-1**	**—**
	24	Sat	*	at Baylor	L	0	6	1-4, 0-2	—
	31	**Sat**	*	**ARKANSAS**	**W**	**41**	**0**	**2-4, 1-2**	**—**
NOV.	7	Sat	*	at SMU	W	27	20	3-4, 2-2	—
	14	Sat	*	at Rice	T	0	0	3-4-1, 2-2-1	—
	26	Thu	*	at (#18) Texas	L	6	12	3-5-1, 2-3-1	—
DEC.	**5**	**Sat**		**WASHINGTON STATE**	**W**	**21**	**0**	**4-5-1**	**—**

** SWC game.*

► 1943 ..... 7-2-1, 4-1 ..... Coach H. H. Norton

DATE				OPPONENT	W / L / T	SCORES		RECORD	RK
SEPT.	**25**	**Sat**		**BRYAN AFB**	**W**	**48**	**6**	**1-0**	**—**
OCT.	2	Sat		at Texas Tech	W	13	0	2-0	—
	9	Sat		at LSU	W	28	13	3-0	—
	16	Sat	*	at TCU	W	13	0	4-0, 1-0	18
	23	Sat	#	at North Texas AC	T	0	0	4-0-1	13
	30	Sat	*	at Arkansas	W	13	0	5-0-1, 2-0	19
NOV.	**6**	**Sat**	*	**SMU**	**W**	**22**	**0**	**6-0-1, 3-0**	**16**
	13	Sat	*	at Rice	W	20	0	7-0-1, 4-0	14
	25	**Thu**	*	**(#12) TEXAS**	**L**	**13**	**27**	**7-1-1, 4-1**	**16**
JAN.	1	Sat	†	vs LSU	L	14	19	7-2-1	—

** SWC game. # at Arlington, Texas. † Orange Bowl, Miami, Fla.*

► 1944 ..... 7-4, 2-3 ..... Coach H. H. Norton

DATE				OPPONENT	W / L	SCORES		RECORD	RK
SEPT.	**23**	**Sat**		**BRYAN AFB**	**W**	**39**	**0**	**1-0**	**—**
	30	Sat	#	vs Texas Tech	W	27	14	2-0	—
OCT.	7	Sat		at Oklahoma	L	14	21	2-1	—
	14	**Sat**	*	**TCU**	**L**	**7**	**13**	**2-2, 0-1**	**—**
	21	Sat		at LSU	W	7	0	3-2	—
	28	Sat	!	at North Texas AC	W	61	0	4-2	—
NOV.	**4**	**Sat**	*	**ARKANSAS**	**L**	**6**	**7**	**4-3, 0-2**	**—**
	11	Sat	*	at SMU	W	39	6	5-3, 1-2	—
	18	Sat	*	at Rice	W	19	6	6-3, 2-2	—
	30	Thu	*	at Texas	L	0	6	6-4, 2-3	—
DEC.	8	Fri		at Miami (Fla.)	W	70	14	7-4	—

** SWC game. # at San Antonio, Texas. ! at Arlington, Texas.*

► 1945 ..... 6-4, 3-3 ..... Coach H. H. Norton

DATE				OPPONENT	W / L	SCORES		RECORD	RK
SEPT.	**22**	**Sat**		**ELLINGTON FIELD**	**W**	**54**	**0**	**1-0**	**—**
	29	Sat		at Texas Tech	W	16	6	2-0	—
OCT.	**6**	**Sat**		**OKLAHOMA**	**W**	**19**	**14**	**3-0**	**—**
	13	**Sat**		**LSU**	**L**	**12**	**31**	**3-1**	**17**
	20	Sat	*	at TCU	L	12	13	3-2, 0-1	—
	27	**Sat**	*	**BAYLOR**	**W**	**19**	**13**	**4-2, 1-1**	**—**
NOV.	3	Sat	*	at Arkansas	W	34	0	5-2, 2-1	—
	10	**Sat**	*	**SMU**	**W**	**3**	**0**	**6-2, 3-1**	**—**
	17	Sat	*	at Rice	L	0	6	6-3, 3-2	—
	29	**Thu**	*	**(#10) TEXAS**	**L**	**10**	**20**	**6-4, 3-3**	**—**

** SWC game.*

► 1946 ..... 4-6, 3-3 ..... Coach H. H. Norton

DATE				OPPONENT	W / L	SCORES		RECORD	RK
SEPT.	**21**	**Sat**		**NORTH TEXAS STATE**	**W**	**47**	**0**	**1-0**	**—**
	28	Sat	#	vs Texas Tech	L	0	6	1-1	—
OCT.	5	Sat		at Oklahoma	L	7	10	1-2	—
	12	Sat		at LSU	L	9	33	1-3	—
	19	**Sat**	*	**TCU**	**W**	**14**	**0**	**2-3, 1-0**	**—**
	26	Sat	*	at Baylor	W	17	0	3-3, 2-0	—
NOV.	**2**	**Sat**	*	**ARKANSAS**	**L**	**0**	**7**	**3-4, 2-1**	**—**
	9	Sat	*	at SMU	W	14	0	4-4, 3-1	—
	16	**Sat**	*	**(#14) RICE**	**L**	**10**	**27**	**4-5, 3-2**	**—**
NOV.	28	Thu	*	at (#20) Texas	L	7	24	4-6, 3-3	—

** SWC game. # at San Antonio, Texas.*

► 1947 ..... 3-6-1, 1-4-1 ..... Coach H. H. Norton

DATE				OPPONENT	W / L / T	SCORES		RECORD	RK
SEPT.	**20**	**Sat**		**SOUTHWESTERN**	**W**	**48**	**0**	**1-0**	**—**
	27	Sat	#	vs Texas Tech	W	29	7	2-0	—
OCT.	4	Sat		at Oklahoma	L	14	26	2-1	—
	11	Sat		at LSU	L	13	19	2-2	—
	18	Sat	*	at TCU	L	0	26	2-3, 0-1	—
	25	**Sat**	*	**BAYLOR**	**W**	**24**	**0**	**3-3, 1-1**	**—**
NOV.	1	Sat	*	at Arkansas	T	21	21	3-3-1, 1-1-1	—
	8	**Sat**	*	**(#3) SMU**	**L**	**0**	**13**	**3-4-1, 1-2-1**	**—**
	15	Sat	*	at Rice	L	7	41	3-5-1, 1-3-1	—
	27	**Thu**	*	**(#7) TEXAS**	**L**	**13**	**32**	**3-6-1, 1-4-1**	**—**

** SWC game. # at San Antonio, Texas.*

► 1948 ..... 0-9-1, 0-5-1 ..... Coach Harry Stiteler

DATE				OPPONENT	W / L / T	SCORES		RECORD	RK
SEPT.	18	Sat		at Villanova	L	14	34	0-1	—
	25	Sat	#	vs Texas Tech	L	14	20	0-2	—
OCT.	2	Sat		at Oklahoma	L	14	42	0-3	—
	9	Sat		at LSU	L	13	14	0-4	—
	16	**Sat**	*	**TCU**	**L**	**14**	**27**	**0-5, 0-1**	**—**
	23	Sat	*	at Baylor	L	14	20	0-6, 0-2	—
	30	**Sat**	*	**ARKANSAS**	**L**	**6**	**28**	**0-7, 0-3**	**—**
NOV.	6	Sat	*	at (#8) SMU	L	14	20	0-8, 0-4	—
	13	**Sat**	*	**RICE**	**L**	**6**	**28**	**0-9, 0-5**	**—**
	25	Thu	*	at Texas	T	14	14	0-9-1, 0-5-1	—

** SWC game. # at San Antonio, Texas.*

► 1949 ..... 1-8-1, 0-5-1 ..... Coach Harry Stiteler

DATE				OPPONENT	W / L / T	SCORES		RECORD	RK
SEPT.	**17**	**Sat**		**VILLANOVA**	**L**	**0**	**35**	**0-1**	**—**
	24	Sat	#	vs Texas Tech	W	26	7	1-1	—
OCT.	1	Sat		at Oklahoma	L	13	33	1-2	—
	8	Sat		at LSU	L	0	34	1-3	—
	15	Sat	*	at TCU	L	6	28	1-4, 0-1	—
	22	**Sat**	*	**(#11) BAYLOR**	**L**	**0**	**21**	**1-5, 0-2**	**—**
	29	Sat	*	at Arkansas	L	6	27	1-6, 0-3	—
NOV.	**5**	**Sat**	*	**(#9) SMU**	**T**	**27**	**27**	**1-6-1, 0-3-1**	**—**
	12	Sat	*	at (#7) Rice	L	0	13	1-7-1, 0-4-1	—
	24	**Thu**	*	**TEXAS**	**L**	**14**	**42**	**1-8-1, 0-5-1**	**—**

** SWC game. # at San Antonio, Texas.*

► 1950 ..... 7-4, 3-3 ..... Coach Harry Stiteler

DATE				OPPONENT	W / L	SCORES		RECORD	RK
SEPT.	23	Sat	#	vs Nevada	W	48	18	1-0	—
	30	Sat	#	vs Texas Tech	W	34	13	2-0	—
OCT.	7	Sat		at (#6) Oklahoma	L	28	34	2-1	—
	14	**Sat**		**VMI**	**W**	**52**	**0**	**3-1**	**—**
	21	**Sat**	*	**TCU**	**W**	**42**	**23**	**4-1, 1-0**	**—**
	28	Sat	*	at Baylor	L	20	27	4-2, 1-1	13
NOV.	**4**	**Sat**	*	**ARKANSAS**	**W**	**42**	**13**	**5-2, 2-1**	**—**
	11	Sat	*	at (#7) SMU	W	25	20	6-2, 3-1	—
	18	**Sat**	*	**RICE**	**L**	**13**	**21**	**6-3, 3-2**	**12**
	30	Thu	*	at (#5) Texas	L	0	17	6-4, 3-3	—
DEC.	8	Fri	†	vs Georgia	W	40	20	7-4	—

** SWC game. # at San Antonio, Texas. † Presidential Cup, Byrd Stadium, College Park, Md. Attendance: 12,245*

► 1951 ..... 5-3-2, 1-3-2 ..... Coach Raymond George

DATE				OPPONENT	W / L / T	SCORES		RECORD	RK
SEPT.	21	Fri		at UCLA	W	21	14	1-0	6
	29	Sat	#	vs Texas Tech	W	20	7	2-0	10
OCT.	**6**	**Sat**		**(#11) OKLAHOMA**	**W**	**14**	**7**	**3-0**	**4**
	13	Sat		at Trinity	W	53	14	4-0	**n/a**
	20	Sat	*	at TCU	L	14	20	4-1, 0-1	6
	27	**Sat**	*	**(#7) BAYLOR**	**T**	**21**	**21**	**4-1-1, 0-1-1**	**16**
NOV.	3	Sat	*	at Arkansas	L	21	33	4-2-1, 0-2-1	18
	10	**Sat**	*	**SMU**	**T**	**14**	**14**	**4-2-2, 0-2-2**	**—**
	17	Sat	*	at Rice	L	13	28	4-3-2, 0-3-2	—
	29	**Thu**	*	**(#16) TEXAS**	**W**	**22**	**21**	**5-3-2, 1-3-2**	**—**

** SWC game. # at Dallas, Texas.*

► 1952 ..... 3-6-1, 1-4-1 ..... Coach Raymond George

DATE				OPPONENT	W / L / T	SCORES		RECORD	TV	RK
SEPT.	20	Sat		at Houston	W	21	13	1-0	—	—
	27	Sat	#	vs Oklahoma A&M	W	14	7	2-0	—	—
OCT.	**4**	**Sat**		**KENTUCKY**	**L**	**7**	**10**	**2-1**	—	—
	11	Sat		at (#1) Michigan State	L	6	48	2-2	—	—
	18	**Sat**	*	**TCU**	**T**	**7**	**7**	**2-2-1, 0-0-1**	—	—
	25	Sat	*	at Baylor	L	20	21	2-3-1, 0-1-1	—	—
NOV.	**1**	**Sat**	*	**ARKANSAS**	**W**	**31**	**12**	**3-3-1, 1-1-1**	—	—
	8	Sat	*	at SMU	L	13	21	3-4-1, 1-2-1	—	—
	15	**Sat**	*	**RICE**	**L**	**6**	**16**	**3-5-1, 1-3-1**	—	—
	27	Thu	*	at (#10) Texas	L	12	32	3-6-1, 1-4-1	regional	—

** SWC game. # at Dallas, Texas.*

► 1953 ..... 4-5-1, 1-5 ..... Coach Raymond George

DATE				OPPONENT	W / L / T	SCORES		RECORD	TV	RK
SEPT.	19	Sat		at Kentucky	W	7	6	1-0	—	—
	26	**Sat**		**HOUSTON**	**T**	**14**	**14**	**1-0-1**	—	—
OCT.	3	Sat	#	vs (#18) Georgia	W	14	12	2-0-1	—	—
	10	Sat		at Texas Tech	W	27	14	3-0-1	—	—
	17	Sat	*	at TCU	W	20	7	4-0-1, 1-0	—	—
	24	**Sat**	*	**(#6) BAYLOR**	**L**	**13**	**14**	**4-1-1, 1-1**	—	**15**
	31	Sat	!*	at Arkansas	L	14	41	4-2-1, 1-2	—	—
NOV.	**7**	**Sat**	*	**SMU**	**L**	**0**	**23**	**4-3-1, 1-3**	—	—
	14	Sat	*	at (#16) Rice	L	7	34	4-4-1, 1-4	—	—
	26	**Thu**	*	**(#11) TEXAS**	**L**	**12**	**21**	**4-5-1, 1-5**	—	—

** SWC game. # at Dallas, Texas. ! at Little Rock, Ark.*

► 1954 ..... 1-9, 0-6 ..... Coach Paul "Bear" Bryant

DATE				OPPONENT	W / L	SCORES		RECORD	TV	RK
SEPT.	**18**	**Sat**		**(#19) TEXAS TECH**	**L**	**9**	**41**	**0-1**	—	—
	25	Sat	#	vs Oklahoma A&M	L	6	14	0-2	—	—
OCT.	2	Sat		at Georgia	W	6	0	1-2	—	—
	9	Sat		at Houston	L	7	10	1-3	—	—
	16	**Sat**	*	**TCU**	**L**	**20**	**21**	**1-4, 0-1**	—	—
	23	Sat	*	at Baylor	L	7	20	1-5, 0-2	—	—
	30	**Sat**	*	**(#4) ARKANSAS**	**L**	**7**	**14**	**1-6, 0-3**	—	—
NOV.	6	Sat	*	at SMU	L	3	6	1-7, 0-4	—	—
	13	**Sat**	*	**RICE**	**L**	**19**	**29**	**1-8, 0-5**	—	—
	25	Thu	*	at Texas	L	13	22	1-9, 0-6	—	—

** SWC game. # at Dallas, Texas.*

► 1955 ..... 7-2-1, 4-1-1 ..... Coach Paul "Bear" Bryant

DATE				OPPONENT	W / L / T	SCORES		RECORD	TV	RK
SEPT.	16	Fri		at (#1) UCLA	L	0	21	0-1	—	—
	24	Sat	#	vs (#16) LSU	W	28	0	1-1	—	—
OCT.	**1**	**Sat**		**HOUSTON**	**W**	**21**	**3**	**2-1**	—	—
	8	Sat		at Nebraska	W	27	0	3-1	—	—
	15	Sat	*	at (#7) TCU	W	19	16	4-1, 1-0	—	19
	22	**Sat**	*	**(#16) BAYLOR**	**W**	**19**	**7**	**5-1, 2-0**	—	**12**
	29	Sat	*	at Arkansas	T	7	7	5-1-1, 2-0-1	—	11
NOV.	**5**	**Sat**	*	**SMU**	**W**	**13**	**2**	**6-1-1, 3-0-1**	—	**12**
	12	Sat	*	at Rice	W	20	12	7-1-1, 4-0-1	—	9
	24	**Thu**	*	**TEXAS**	**L**	**6**	**21**	**7-2-1, 4-1-1**	NBC	**8**

** SWC game. # at Dallas, Texas.*

► 1956 ..... 9-0-1, 6-0 ..... Coach Paul "Bear" Bryant

SWC CHAMPIONS

DATE				OPPONENT	W / L / T	SCORES		RECORD	TV	RK
SEPT.	**22**	**Sat**		**VILLANOVA**	**W**	**19**	**0**	**1-0**	—	**9**
	29	Sat		at LSU	W	9	6	2-0	—	11
OCT.	6	Sat	#	vs Texas Tech	W	40	7	3-0	—	11
	13	Sat		at Houston	T	14	14	3-0-1	—	9
	20	**Sat**	*	**(#4) TCU**	**W**	**7**	**6**	**4-0-1, 1-0**	—	**14**
	27	Sat	*	at (#8) Baylor	W	19	13	5-0-1, 2-0	—	7
NOV.	**3**	**Sat**	*	**ARKANSAS**	**W**	**27**	**0**	**6-0-1, 3-0**	regional	**5**
	10	Sat	*	at SMU	W	33	7	7-0-1, 4-0	—	5
	17	**Sat**	*	**RICE**	**W**	**21**	**7**	**8-0-1, 5-0**	—	**5**
	29	Thu	*	at Texas	W	34	21	9-0-1, 6-0	—	4

** SWC game. # at Dallas, Texas.*

► 1957 ..... 8-3, 4-2 ..... Coach Paul "Bear" Bryant

DATE				OPPONENT	W / L / T	SCORES		RECORD	TV	RK
SEPT.	21	Sat	#	vs Maryland	W	21	13	1-0	NBC	2
	28	Sat		at Texas Tech	W	21	0	2-0	—	2
OCT.	**5**	**Sat**		**MISSOURI**	**W**	**28**	**0**	**3-0**	—	**5**
	12	**Sat**		**HOUSTON**	**W**	**28**	**6**	**4-0**	—	**3**
	19	Sat	*	at TCU	W	7	0	5-0, 1-0	—	3
	26	**Sat**	*	**BAYLOR**	**W**	**14**	**0**	**6-0, 2-0**	—	**2**
NOV.	2	Sat	*	at (#11) Arkansas	W	7	6	7-0, 3-0	—	1
	9	**Sat**	*	**SMU**	**W**	**19**	**6**	**8-0, 4-0**	—	**1**
	16	Sat	*	at (#20) Rice	L	6	7	8-1, 4-1	—	1
	28	**Thu**	*	**TEXAS**	**L**	**7**	**9**	**8-2, 4-2**	**regional**	**4**
DEC.	27	Fri	†	vs (#13) Tennessee	L	0	3	8-3	CBS	8

** SWC game. # at Dallas, Texas. † Gator Bowl, Gator Bowl Stadium, Jacksonville, Fla. Attendance: 43,709*

► 1958 ..... 4-6, 2-4 ..... Coach Jim Myers

DATE				OPPONENT	W / L / T	SCORES		RECORD	TV	RK
SEPT.	20	Sat	#	vs Texas Tech	L	14	15	0-1	—	20
	27	Sat		at Houston	L	7	39	0-2	—	—
OCT.	**4**	**Sat**		**MISSOURI**	**W**	**12**	**0**	**1-2**	—	—
	11	Sat		at Maryland	W	14	10	2-2	—	—
	18	**Sat**	*	**(#20) TCU**	**L**	**8**	**24**	**2-3, 0-1**	—	—
	25	Sat	*	at Baylor	W	33	27	3-3, 1-1	—	—
NOV.	**1**	**Sat**	*	**ARKANSAS**	**L**	**8**	**21**	**3-4, 1-2**	—	—
	8	Sat	*	at (#20) SMU	L	0	33	3-5, 1-3	—	—
	15	Sat	*	at Rice	W	28	21	4-5, 2-3	—	—
	27	Thu	*	at Texas	L	0	27	4-6, 2-4	ABC	—

** SWC game. # at Dallas, Texas.*

► 1959 ..... 3-7, 0-6 ..... Coach Jim Myers

DATE				OPPONENT	W / L / T	SCORES		RECORD	TV	RK
SEPT.	19	Sat	#	vs Texas Tech	L	14	20	0-1	—	—
	26	Sat		at (#19) Michigan State	W	9	7	1-1	—	—
OCT.	3	Sat		at Mississippi Southern	W	7	3	2-1	—	—
	10	**Sat**		**HOUSTON**	**W**	**28**	**6**	**3-1**	—	—
	17	Sat	*	at TCU	L	6	39	3-2, 0-1	—	—
	24	**Sat**	*	**BAYLOR**	**L**	**0**	**13**	**3-3, 0-2**	—	—
	31	Sat	*	at (#17) Arkansas	L	7	12	3-4, 0-3	regional	—
NOV.	**7**	**Sat**	*	**SMU**	**L**	**11**	**14**	**3-5, 0-4**	—	—
	14	Sat	*	at Rice	L	2	7	3-6, 0-5	—	—
	26	**Thu**	*	**(#4) TEXAS**	**L**	**17**	**20**	**3-7, 0-6**	—	—

** SWC game. # at Dallas, Texas.*

► 1960 ..... 1-6-3, 0-4-3 ..... Coach Jim Myers

DATE				OPPONENT	W / L / T	SCORES		RECORD	TV	RK
SEPT.	17	Sat		at LSU	L	0	9	0-1	—	—
SEPT.	**24**	**Sat**	*	**TEXAS TECH**	**T**	**14**	**14**	**0-1-1, 0-0-1**	**—**	**—**
OCT.	1	Sat		at Trinity	W	14	0	1-1-1	—	—
OCT.	8	Sat		at Houston	L	0	17	1-2-1	—	—
OCT.	**15**	**Sat**	*	**TCU**	**T**	**14**	**14**	**1-2-2, 0-0-2**	**—**	**—**
OCT.	22	Sat	*	at (#7) Baylor	L	0	14	1-3-2, 0-1-2	—	—
OCT.	**29**	**Sat**	*	**(#12) ARKANSAS**	**L**	**3**	**7**	**1-4-2, 0-2-2**	**—**	**—**
NOV.	5	Sat	*	at SMU	T	0	0	1-4-3, 0-2-3	—	—
NOV.	12	Sat	*	at (#16) Rice	L	14	21	1-5-3, 0-3-3	—	—
NOV.	24	Thu	*	at Texas	L	14	21	1-6-3, 0-4-3	ABC	—

** SWC game.*

1961 ..... 4-5-1, 3-4 ..... Coach Jim Myers

DATE				OPPONENT	W / L / T	SCORES		RECORD	TV	RK
SEPT.	**23**	**Sat**		**HOUSTON**	**T**	**7**	**7**	**0-0-1**	**—**	**—**
	30	Sat		at LSU	L	7	16	0-1-1	—	—
OCT.	7	Sat	*	at Texas Tech	W	38	7	1-1-1, 1-0	—	—
	14	Sat		at Trinity	W	55	0	2-1-1	—	—
	21	Sat	*	at TCU	L	14	15	2-2-1, 1-1	—	—
	28	**Sat**	*	**BAYLOR**	**W**	**23**	**0**	**3-2-1, 2-1**	**—**	**—**
NOV.	4	Sat	*	at Arkansas	L	8	15	3-3-1, 2-2	—	—
	11	**Sat**	*	**SMU**	**W**	**25**	**12**	**4-3-1, 3-2**	**—**	**—**
	18	Sat	*	at Rice	L	7	21	4-4-1, 3-3	—	—
	23	**Thu**	*	**(#5) TEXAS**	**L**	**0**	**25**	**4-5-1, 3-4**	**ABC**	**—**

** SWC game.*

► 1962 ..... 3-7, 3-4 ..... Coach Hank Foldberg

DATE				OPPONENT	W / L	SCORES		RECORD	TV	RK
SEPT.	15	Sat		at (#5) LSU	L	0	21	0-1	—	—
	22	Sat		at Houston	L	3	6	0-2	—	—
OCT.	**6**	**Sat**	*	**TEXAS TECH**	**W**	**7**	**3**	**1-2, 1-0**	**—**	**—**
	13	Sat		at Florida	L	6	42	1-3	—	—
	20	**Sat**	*	**TCU**	**L**	**14**	**20**	**1-4, 1-1**	**—**	**—**
	27	Sat	*	at Baylor	W	6	3	2-4, 2-1	—	—
NOV.	**3**	**Sat**	*	**(#8) ARKANSAS**	**L**	**7**	**17**	**2-5, 2-2**	**—**	**—**
	10	Sat	*	at SMU	W	12	7	3-5, 3-2	—	—
	17	Sat	*	at Rice	L	3	23	3-6, 3-3	—	—
	22	Thu	*	at (#4) Texas	L	3	13	3-7, 3-4	**CBS**	—

** SWC game.*

► 1963 ..... 2-7-1, 1-5-1 ..... Coach Hank Foldberg

DATE				OPPONENT	W / L / T	SCORES		RECORD	TV	RK
SEPT.	21	Sat		at LSU	L	6	14	0-1	—	—
	28	Sat		at Ohio State	L	0	17	0-2	—	—
OCT.	5	Sat	*	at Texas Tech	L	0	10	0-3, 0-1	—	—
	12	**Sat**		**HOUSTON**	**W**	**23**	**13**	**1-3**	**—**	**—**
	19	Sat	*	at TCU	T	14	14	1-3-1, 0-1-1	—	—
	26	**Sat**	*	**BAYLOR**	**L**	**7**	**34**	**1-4-1, 0-2-1**	**—**	**—**
NOV.	2	Sat	!*	at Arkansas	L	7	21	1-5-1, 0-3-1	—	—
	9	**Sat**	*	**SMU**	**L**	**7**	**9**	**1-6-1, 0-4-1**	**—**	**—**
	16	Sat	*	at Rice	W	13	6	2-6-1, 1-4-1	—	—
	28	**Thu**	*	**(#1) TEXAS**	**L**	**13**	**15**	**2-7-1, 1-5-1**	**CBS**	**—**

** SWC game. ! at Little Rock, Ark.*

► 1964 ..... 1-9, 1-6 ..... Coach Hank Foldberg

DATE				OPPONENT	W / L	SCORES		RECORD	TV	RK
SEPT.	19	Sat		at LSU	L	6	9	0-1	—	—
	25	Fri		at Houston	L	0	10	0-2	—	—
OCT.	**3**	**Sat**	*	**TEXAS TECH**	**L**	**12**	**16**	**0-3, 0-1**	**—**	**—**
	10	Sat		at USC	L	7	31	0-4	—	—
	17	**Sat**	*	**TCU**	**L**	**9**	**14**	**0-5, 0-2**	**—**	**—**
	24	Sat	*	at Baylor	L	16	20	0-6, 0-3	—	—
	31	**Sat**	*	**(#4) ARKANSAS**	**L**	**0**	**17**	**0-7, 0-4**	**—**	**—**
NOV.	7	Sat	*	at SMU	W	23	0	1-7, 1-4	—	—
	14	Sat	*	at Rice	L	8	19	1-8, 1-5	—	—
	26	Thu	*	at (#5) Texas	L	7	26	1-9, 1-6	regional	—

** SWC game.*

► 1965 ..... 3-7, 1-6 ..... Coach Gene Stallings

DATE				OPPONENT	W / L	SCORES		RECORD	TV	ATTEN.	RK
SEPT.	18	Sat		at (#8) LSU	L	0	10	0-1	—		—
	25	Sat		at Georgia Tech	W	14	10	1-1	—		—
OCT.	2	Sat	*	at Texas Tech	L	16	20	1-2, 0-1	—		—
	9	**Sat**		**HOUSTON**	**W**	**10**	**7**	**2-2**	**—**		**—**
	16	Sat	*	at TCU	L	9	17	2-3, 0-2	—		—
	23	**Sat**	*	**BAYLOR**	**L**	**0**	**31**	**2-4, 0-3**	**—**		**—**
	30	Sat	!*	at (#2) Arkansas	L	0	31	2-5, 0-4	—		—
NOV.	**6**	**Sat**	*	**SMU**	**L**	**0**	**10**	**2-6, 0-5**	**—**		**—**
	13	Sat	*	at Rice	W	14	13	3-6, 1-5	—		—
.	**25**	**Thu**	*	**TEXAS**	**L**	**17**	**21**	**3-7, 1-6**	**—**		**—**

** SWC game. ! at Little Rock, Ark.*

► 1966 ..... 4-5-1, 4-3 ..... Coach Gene Stallings

DATE				OPPONENT	W / L / T	SCORES		RECORD	TV	RK
SEPT.	17	Sat		at Georgia Tech	L	3	38	0-1	—	—
	24	Sat		at Tulane	L	13	21	0-2	—	—
OCT.	**1**	**Sat**	*	**TEXAS TECH**	**W**	**35**	**14**	**1-2, 1-0**	**—**	**—**
	8	Sat		at LSU	T	7	7	1-2-1	—	—
	15	**Sat**	*	**TCU**	**W**	**35**	**7**	**2-2-1, 2-0**	**—**	**—**
	22	Sat	*	at Baylor	W	17	13	3-2-1, 3-0	—	—
	29	**Sat**	*	**(#9) ARKANSAS**	**L**	**0**	**34**	**3-3-1, 3-1**	**—**	**—**
NOV.	5	Sat	*	at SMU	L	14	21	3-4-1, 3-2	—	—
	12	Sat	*	at Rice	W	7	6	4-4-1, 4-2	—	—
	24	Thu	*	at Texas	L	14	22	4-5-1, 4-3	—	—

** SWC game.*

► 1967 ..... 7-4, 6-1 ..... Coach Gene Stallings

SWC CHAMPIONS

DATE				OPPONENT	W / L	SCORES		RECORD	TV	RK
SEPT.	**16**	**Sat**	*	**SMU**	**L**	**17**	**20**	**0-1, 0-1**	**CBS**	**—**
	23	Sat	#	vs Purdue	L	20	24	0-2	—	—
	30	Sat		at LSU	L	6	17	0-3	—	—
OCT.	**7**	**Sat**		**FLORIDA STATE**	**L**	**18**	**19**	**0-4**	**—**	**—**
	14	Sat	*	at Texas Tech	W	28	24	1-4, 1-1	—	—
	21	Sat	*	at TCU	W	20	0	2-4, 2-1	—	—
	28	**Sat**	*	**BAYLOR**	**W**	**21**	**3**	**3-4, 3-1**	**—**	**—**
NOV.	**4**	**Sat**	*	**ARKANSAS**	**W**	**33**	**21**	**4-4, 4-1**	**—**	**—**
	18	Sat	*	at Rice	W	18	3	5-4, 5-1	—	—
	23	**Thu**	*	**TEXAS**	**W**	**10**	**7**	**6-4, 6-1**	**—**	**—**
JAN.	1	Mon	†	vs (#8) Alabama	W	20	16	7-4	CBS	—

** SWC game. # at Dallas, Texas. † Cotton Bowl, Dallas. Attendance: 73,800*

GENE STALLINGS *(coat & tie) and his staff enter Kyle Field.*

► 1968 ..... 3-7, 2-5 ..... Coach Gene Stallings

DATE				OPPONENT	W / L	SCORES		RECORD	TV	RK
SEPT.	21	Sat		at (#18) LSU	L	12	13	0-1	—	13
	28	Sat		at Tulane	W	35	3	1-1	—	—
OCT.	5	Sat		at Florida State	L	14	20	1-2	—	17
	12	**Sat**	*	**TEXAS TECH**	**L**	**16**	**21**	**1-3, 0-1**	**—**	**—**
	19	**Sat**	*	**TCU**	**W**	**27**	**7**	**2-3, 1-1**	**—**	**—**
	26	Sat	*	at Baylor	L	9	10	2-4, 1-2	—	—
NOV.	**2**	**Sat**	*	**(#17) ARKANSAS**	**L**	**22**	**25**	**2-5, 1-3**	**—**	**—**
	9	Sat	*	at SMU	L	23	36	2-6, 1-4	—	—
	16	**Sat**	*	**RICE**	**W**	**24**	**14**	**3-6, 2-4**	**—**	**—**
	28	Thu	*	at (#6) Texas	L	14	35	3-7, 2-5	ABC	—

** SWC game.*

► 1969 ..... 3-7, 2-5 ..... Coach Gene Stallings

DATE				OPPONENT	W / L	SCORES		RECORD	TV	RK
SEPT.	20	Sat		at LSU	L	6	35	0-1	—	—
	27	Sat		at Nebraska	L	0	14	0-2	—	—
OCT.	4	Sat		at Army	W	20	13	1-2	—	—
	11	Sat	*	at Texas Tech	L	9	13	1-3, 0-1	—	—
	18	Sat	*	at TCU	L	6	16	1-4, 0-2	—	—
	25	**Sat**	*	**BAYLOR**	**W**	**24**	**0**	**2-4, 1-2**	**—**	**—**
NOV.	1	Sat	*	at (#4) Arkansas	L	13	35	2-5, 1-3	ABC-R	—
	8	**Sat**	*	**SMU**	**W**	**20**	**10**	**3-5, 2-3**	**—**	**—**
	15	Sat	*	at Rice	L	6	7	3-6, 2-4	—	—
	27	**Thu**	*	**(#1) TEXAS**	**L**	**12**	**49**	**3-7, 2-5**	**—**	**—**

** SWC game.*

1970 ..... 2-9, 0-7 ..... Coach Gene Stallings

DATE				OPPONENT	W / L	SCORES		RECORD	TV	RK
SEPT.	12	Sat		WICHITA STATE	W	41	14	1-0	—	—
	19	Sat		at (#12) LSU	W	20	18	2-0	—	—
	26	Sat		at (#1) Ohio State	L	13	56	2-1	—	—
OCT.	3	Sat		at (#8) Michigan	L	10	14	2-2	—	—
	10	Sat	*	TEXAS TECH	L	7	21	2-3, 0-1	—	—
	17	Sat	*	TCU	L	15	31	2-4, 0-2	—	—
	24	Sat	*	at Baylor	L	24	29	2-5, 0-3	—	—
	31	Sat	*	(#8) ARKANSAS	L	6	45	2-6, 0-4	—	—
NOV.	7	Sat	*	at SMU	L	3	6	2-7, 0-5	—	—
	14	Sat	*	RICE	L	17	18	2-8, 0-6	—	—
	26	Thu	*	at (#1) Texas	L	14	52	2-9, 0-7	—	—

** SWC game.*

1971 ..... 5-6, 4-3 ..... Coach Gene Stallings

DATE				OPPONENT	W / L	SCORES		RECORD	TV	ATTEN.	RK
SEPT.	11	Sat		WICHITA STATE	W	41	7	1-0	—	29,580	—
	18	Sat		at LSU	L	0	37	1-1	—	68,576	—
	25	Sat		at (#1) Nebraska	L	7	34	1-2	—	67,993	—
OCT.	2	Sat		CINCINNATI	L	0	17	1-3	—	26,627	—
	16	Sat	*	at Texas Tech	L	7	28	1-4, 0-1	—	44,380	—
	20	Wed	*	at TCU	L	3	14	1-5, 0-2	—	31,910	—
	23	Sat	*	BAYLOR	W	10	9	2-5, 1-2	—	28,662	—
	30	Sat	!*	at (#8) Arkansas	W	17	9	3-5, 2-2	—	54,446	—
NOV.	6	Sat	*	SMU	W	27	10	4-5, 3-2	—	27,358	—
	13	Sat	*	at Rice	W	18	13	5-5, 4-2	—	47,000	—
	25	Thu	*	(#12) TEXAS	L	14	34	5-6, 4-3	—	52,090	—

** SWC game. ! at Little Rock, Ark.*

1972 ..... 3-8, 2-5 ..... Coach Emory Bellard

DATE				OPPONENT	W / L	SCORES		RECORD	TV	ATTEN.	RK
SEPT.	9	Sat		at Wichita State	W	36	13	1-0	—	22,659	—
	16	Sat		at (#9) Nebraska	L	7	37	1-1	—	76,042	—
	23	Sat		at (#9) LSU	L	17	42	1-2	—	68,538	—
	30	Sat		ARMY	L	14	24	1-3	—	46,680	—
OCT.	14	Sat	*	TEXAS TECH	L	14	17	1-4, 0-1	—	34,216	—
	21	Sat	*	TCU	L	10	13	1-5, 0-2	—	28,770	—
	28	Sat	*	at Baylor	L	13	15	1-6, 0-3	—	40,000	—
NOV.	4	Sat	*	(#20) ARKANSAS	W	10	7	2-6, 1-3	—	36,723	—
	11	Sat	*	at SMU	W	27	17	3-6, 2-3	—	32,109	—
	18	Sat	*	RICE	L	14	20	3-7, 2-4	—	28,231	—
	23	Thu	*	at (#6) Texas	L	3	38	3-8, 2-5	ABC	68,000	—

** SWC game.*

1973 ..... 5-6, 3-4 ..... Coach Emory Bellard

DATE				OPPONENT	W / L	SCORES		RECORD	TV	ATTEN.	RK
SEPT.	15	Sat		WICHITA STATE	W	48	0	1-0	—	31,474	—
	22	Sat		at (#11) LSU	L	23	28	1-1	—	68,394	—
	29	Sat		BOSTON COLLEGE	L	24	32	1-2	—	36,317	—
OCT.	6	Sat		at Clemson	W	30	15	2-2	—	30,000	—
	13	Sat	*	at Texas Tech	L	16	28	2-3, 0-1	—	50,102	—
	20	Sat	*	at TCU	W	35	16	3-3, 1-1	—	32,010	—
	27	Sat	*	BAYLOR	W	28	22	4-3, 2-1	—	44,182	—
NOV.	3	Sat	*	at Arkansas	L	10	14	4-4, 2-2	—	37,261	—
	10	Sat	*	SMU	W	45	10	5-4, 3-2	—	37,180	—
	17	Sat	*	at Rice	L	20	24	5-5, 3-3	—	45,000	—
	22	Thu	*	(#11) TEXAS	L	13	42	5-6, 3-4	—	52,974	—

** SWC game.*

1974 ..... 8-3, 5-2 ..... Coach Emory Bellard

DATE				OPPONENT	W / L	SCORES		RECORD	TV	ATTEN.	RK
SEPT.	14	Sat		CLEMSON	W	24	0	1-0	—	38,792	20
	21	Sat		at (#7) LSU	W	21	14	2-0	—	69,088	12
	28	Sat		at Washington	W	28	15	3-0	—	54,000	9
OCT.	5	Sat		at Kansas	L	10	28	3-1	—	36,230	5
	12	Sat	*	(#7) TEXAS TECH	W	28	7	4-1, 1-0	ABC-R	50,620	16
	19	Sat	*	TCU	W	17	0	5-1, 2-0	—	36,701	8
	26	Sat	*	at Baylor	W	20	0	6-1, 3-0	—	48,500	8
NOV.	2	Sat	*	ARKANSAS	W	20	10	7-1, 4-0	—	47,887	8
	9	Sat	*	at SMU	L	14	18	7-2, 4-1	—	44,463	5
	16	Sat	*	RICE	W	37	7	8-2, 5-1	—	45,334	10
	29	Thu	*	at (#17) Texas	L	3	32	8-3, 5-2	ABC-R	77,584	8

** SWC game.*

1975 ..... 10-2, 6-1 ..... Coach Emory Bellard

SWC TRI-CHAMPIONS

DATE				OPPONENT	W / L	SCORES		RECORD	TV	ATTEN.	RK
SEPT.	13	Sat		OLE MISS	W	7	0	1-0	—	47,021	9
	20	Sat		at LSU	W	39	8	2-0	—	69,445	11
	27	Sat		ILLINOIS	W	43	13	3-0	ABC-R	45,524	8
OCT.	4	Sat		at Kansas State	W	10	0	4-0	—	37,100	6
	11	Sat	*	at Texas Tech	W	38	9	5-0, 1-0	—	52,254	6
	18	Sat	*	at TCU	W	14	6	6-0, 2-0	—	34,210	5
	25	Sat	*	BAYLOR	W	19	10	7-0, 3-0	—	53,693	5
NOV.	8	Sat	*	SMU	W	36	3	8-0, 4-0	—	49,809	4
	15	Sat	*	at Rice	W	33	14	9-0, 5-0	—	67,000	3
	28	Fri	*	(#5) TEXAS	W	20	10	10-0, 6-0	ABC-R	56,679	2
DEC.	6	Sat	!*	at (#18) Arkansas	L	6	31	10-1, 6-1	ABC	52,000	2
	22	Mon	†	vs USC	L	0	20	10-2	ABC	52,129	6

** SWC game. ! at Little Rock, Arkansas. † Liberty Bowl, Memphis, Tennessee.*

1976 ..... 10-2, 6-2 ..... Coach Emory Bellard

DATE				OPPONENT	W / L	SCORES		RECORD	TV	ATTEN.	RK
SEPT.	11	Sat		VIRGINIA TECH	W	19	0	1-0	—	44,039	14
	18	Sat		KANSAS STATE	W	34	14	2-0	—	50,027	11
	25	Sat	*	at Houston	L	10	21	2-1, 0-1	—	70,001	9
OCT.	2	Sat		at Illinois	W	14	7	3-1	—	67,543	—
	9	Sat	*	(#15) TEXAS TECH	L	16	27	3-2, 0-2	—	52,651	17
	16	Sat	*	BAYLOR	W	24	0	4-2, 1-2	—	52,241	—
	23	Sat	*	RICE	W	57	34	5-2, 2-2	—	47,354	—
	30	Sat	*	at SMU	W	36	0	6-2, 3-2	ABC-R	35,213	—
NOV.	13	Sat	!*	at (#14) Arkansas	W	31	10	7-2, 4-2	ABC	47,000	17
	20	Sat	*	TCU	W	59	10	8-2, 5-2	—	44,055	11
	25	Thu	*	at Texas	W	27	3	9-2, 6-2	ABC-R	70,000	11
JAN.	2	Sun	†	vs Florida	W	37	14	10-2	CBS	33,250	10

** SWC game. ! at Little Rock, Arkansas. † Sun Bowl, El Paso, Texas.*

1977 ..... 8-4, 6-2 ..... Coach Emory Bellard

DATE				OPPONENT	W / L	SCORES		RECORD	TV	ATTEN.	RK
SEPT.	10	Sat		KANSAS	W	28	14	1-0	—	51,454	9
	17	Sat		at Virginia Tech	W	27	6	2-0	—	33,500	7
	24	Sat	*	at (#7) Texas Tech	W	33	17	3-0, 1-0	—	55,008	6
OCT.	1	Sat		at (#3) Michigan	L	3	41	3-1	ABC	104,802	5
	15	Sat	*	at Baylor	W	38	31	4-1, 2-0	—	45,000	13
	22	Sat	*	at Rice	W	28	14	5-1, 3-0	—	57,500	12
	29	Sat	*	SMU	W	38	21	6-1, 4-0	—	53,932	12
NOV.	12	Sat	*	(#8) ARKANSAS	L	20	26	6-2, 4-1	—	55,028	11
	19	Sat	*	at TCU	W	52	23	7-2, 5-1	—	28,563	14
	26	Sat	*	(#1) TEXAS	L	28	57	7-3, 5-2	—	57,443	12
DEC.	3	Sat	*	HOUSTON	W	27	7	8-3, 6-2	ABC-R	51,790	t17
	31	Sat	†	vs (#20) USC	L	28	47	8-4	Mizlou	52,842	t17

** SWC game. † Bluebonnet Bowl, Astrodome, Houston.*

1978 ..... 8-4, 4-4 ..... Coach Emory Bellard

DATE				OPPONENT	W / L	SCORES		RECORD	TV	ATTEN.	RK
SEPT.	9	Sat		at Kansas	W	37	10	1-0	—	37,640	16
	23	Sat		at Boston College	W	37	2	2-0	—	26,012	9
	30	Sat		MEMPHIS STATE	W	58	0	3-0	—	56,818	8
OCT.	7	Sat	*	TEXAS TECH	W	38	9	4-0, 1-0	—	56,121	7
	14	Sat	*	at (#17) Houston	L	0	33	4-1, 1-1	—	52,156	6
	21	Sat	*	BAYLOR	L	6	24	4-2, 1-2	—	55,458	12

Coach Tom Wilson

DATE				OPPONENT	W / L	SCORES		RECORD	TV	ATTEN.	RK
	28	Sat	*	RICE	W	38	21	5-2, 2-2	—	51,461	—
NOV.	4	Sat	*	at SMU	W	20	17	6-2, 3-2	ABC-R	57,208	—
	18	Sat	!*	at (#13) Arkansas	L	7	26	6-3, 3-3	ABC-R	54,118	—
	25	Sat	*	TCU	W	15	7	7-3, 4-3	—	41,484	—
DEC.	2	Sat	*	at (#14) Texas	L	7	22	7-4, 4-4	ABC	78,413	—
	20	Wed	†	vs (#19) Iowa State	W	28	12	8-4	Mizlou	41,150	—

** SWC game. ! at Little Rock, Arkansas. † Hall of Fame Bowl, Legion Field, Birmingham, Alabama.*

► 1979 ..... 6-5, 4-4 ..... Coach Tom Wilson

DATE				OPPONENT	W / L	SCORES		RECORD	TV	ATTEN.	RK
SEPT.	8	Sat	#	vs BYU	L	17	18	0-1	—	40,000	14
	15	Sat	*	at Baylor	L	7	17	0-2, 0-1	—	48,500	—
	22	Sat		at (#6) Penn State	W	27	14	1-2	—	77,576	—
	29	Sat		at Memphis State	W	17	7	2-2	—	38,477	—
OCT.	6	Sat	*	at Texas Tech	L	20	21	2-3, 0-2	—	52,468	—
	13	**Sat**	*	**(#7) HOUSTON**	**L**	**14**	**17**	**2-4, 0-3**	**—**	**59,545**	**—**
	27	Sat	*	at Rice	W	41	15	3-4, 1-3	—	43,000	—
NOV.	**3**	**Sat**	*	**SMU**	**W**	**47**	**14**	**4-4, 2-3**	**ABC-R**	**58,690**	**—**
.	**17**	**Sat**	*	**(#9) ARKANSAS**	**L**	**10**	**22**	**4-5, 2-4**	**—**	**62,648**	**—**
	24	Sat	*	at TCU	W	30	7	5-5, 3-4	—	27,229	—
DEC.	**1**	**Sat**	*	**(#6) TEXAS**	**W**	**13**	**7**	**6-5, 4-4**	**—**	**69,017**	**—**

** SWC game. # at Rice Stadium, Houston.*

► 1980 ..... 4-7, 3-5 ..... Coach Tom Wilson

DATE				OPPONENT	W / L	SCORES		RECORD	TV	ATTEN.	RK
SEPT.	6	Sat	#	at Ole Miss	W	23	20	1-0	—	47,482	—
	13	Sat		at (#12) Georgia	L	0	42	1-1	—	60,150	—
	20	**Sat**		**(#11) PENN STATE**	**L**	**9**	**25**	**1-2**	**—**	**66,783**	**—**
OCT.	**4**	**Sat**	*	**TEXAS TECH**	**W**	**41**	**21**	**2-2, 1-0**	**—**	**65,379**	**—**
	11	Sat	*	at Houston	L	13	17	2-3, 1-1	—	46,525	—
	18	**Sat**	*	**(#13) BAYLOR**	**L**	**7**	**46**	**2-4, 1-2**	**—**	**69,588**	**—**
	25	**Sat**	*	**RICE**	**L**	**6**	**10**	**2-5, 1-3**	**—**	**51,630**	**—**
NOV.	1	Sat	*	at (#19) SMU	L	0	27	2-6, 1-4	ABC-R	41,289	—
	15	Sat	*	at Arkansas	L	24	27	2-7, 1-5	—	38,715	—
	22	**Sat**	*	**TCU**	**W**	**13**	**10**	**3-7, 2-5**	**—**	**48,546**	**—**
	29	Sat	*	at Texas	W	24	14	4-7, 3-5	—	72,537	—

** SWC game. # at Veterans Memorial Stadium, Jackson, Mississippi.*

► 1981 ..... 7-5, 4-4 ..... Coach Tom Wilson

DATE				OPPONENT	W / L	SCORES		RECORD	TV	ATTEN.	RK
SEPT.	5	Sat		at California	W	29	28	1-0	—	40,000	—
	19	Sat		at Boston College	L	12	13	1-1	—	31,000	—
	26	**Sat**		**LOUISIANA TECH**	**W**	**43**	**7**	**2-1**	**—**	**56,217**	**—**
OCT.	3	Sat	*	at Texas Tech	W	24	23	3-1, 1-0	—	50,081	—
	10	**Sat**	*	**HOUSTON**	**W**	**7**	**6**	**4-1, 2-0**	**—**	**66,569**	**—**
	17	Sat	*	at Baylor	L	17	19	4-2, 2-1	—	45,000	—
	24	Sat	*	at Rice	W	51	26	5-2, 3-1	—	52,000	—
	31	**Sat**	*	**(#13) SMU**	**L**	**7**	**27**	**5-3, 3-2**	**—**	**62,646**	**—**
NOV.	**14**	**Sat**	*	**(#16) ARKANSAS**	**L**	**7**	**10**	**5-4, 3-3**	**ABC-R**	**62,003**	**—**
	21	**Sat**	*	**TCU**	**W**	**37**	**7**	**6-4, 4-3**	**—**	**29,483**	**—**
	26	**Thu**	*	**(#7) TEXAS**	**L**	**13**	**21**	**6-5, 4-4**	**—**	**71,731**	**—**
DEC.	12	Sat	†	vs Oklahoma State	W	33	16	7-5	Mizlou	48,600	—

** SWC game. † Independence Bowl, Shreveport, Louisiana.*

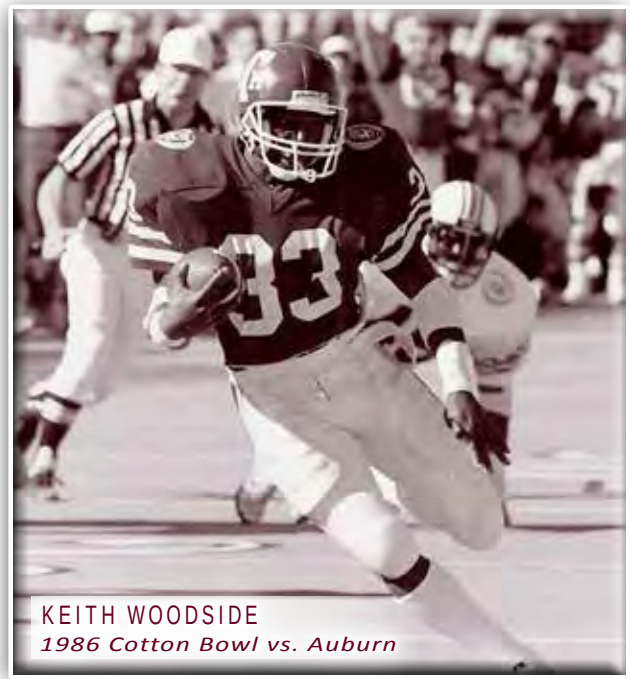

KEITH WOODSIDE
1986 Cotton Bowl vs. Auburn

► 1982 ..... 5-6, 3-5 ..... Coach Jackie Sherrill

DATE				OPPONENT	W / L	SCORES		RECORD	TV	ATTEN.	RK
SEPT.	**4**	**Sat**		**BOSTON COLLEGE**	**L**	**16**	**38**	**0-1**	**ABC**	**55,177**	**—**
	18	**Sat**		**UT ARLINGTON**	**W**	**61**	**22**	**1-1**	**—**	**54,098**	**—**
	25	**Sat**		**LOUISIANA TECH**	**W**	**38**	**27**	**2-1**	**—**	**53,214**	**—**
OCT.	**2**	**Sat**	*	**TEXAS TECH**	**L**	**15**	**24**	**2-2, 0-1**	**CBS-R**	**59,416**	**—**
	9	Sat	*	at Houston	L	20	24	2-3, 0-2	—	46,302	—
	16	**Sat**	*	**BAYLOR**	**W**	**28**	**23**	**3-3, 1-2**	**—**	**64,017**	**—**
	23	**Sat**	*	**RICE**	**W**	**49**	**7**	**4-3, 2-2**	**—**	**53,767**	**—**
	30	Sat	*	at (#4) SMU	L	9	47	4-4, 2-3	CBS	50,008	—
NOV.	13	Sat	!*	at (#10) Arkansas	L	0	35	4-5, 2-4	—	53,410	—
	20	**Sat**	*	**TCU**	**W**	**34**	**14**	**5-5, 3-4**	**—**	**51,892**	**—**
	25	Sat	*	at (#14) Texas	L	16	53	5-6, 3-5	—	72,368	—

** SWC game. ! at Little Rock, Arkansas.*

► 1983 ..... 5-5-1, 4-3-1 ..... Coach Jackie Sherrill

DATE				OPPONENT	W / L / T	SCORES		RECORD	TV	ATTEN.	RK
SEPT.	**3**	**Sat**		**CALIFORNIA**	**L**	**17**	**19**	**0-1**	**—**	**51,971**	**—**
	17	**Sat**		**ARKANSAS STATE**	**W**	**38**	**17**	**1-1**	**—**	**50,064**	**—**
	24	**Sat**		**OKLAHOMA STATE**	**L**	**15**	**34**	**1-2**	**CBS**	**53,638**	**—**
OCT.	1	Sat	*	at Texas Tech	L	0	3	1-3, 0-1	—	52,109	—
	8	**Sat**	*	**HOUSTON**	**W**	**30**	**7**	**2-3, 1-1**	**—**	**57,622**	**—**
	15	Sat	*	at Baylor	T	13	13	2-3-1, 1-1-1	WTBS	40,000	—
	22	Sat	*	at Rice	W	29	10	3-3-1, 2-1-1	—	40,000	—
	29	**Sat**	*	**(#10) SMU**	**L**	**7**	**10**	**3-4-1, 2-2-1**	**—**	**60,219**	**—**
NOV.	**12**	**Sat**	*	**ARKANSAS**	**W**	**36**	**23**	**4-4-1, 3-2-1**	**—**	**58,597**	**—**
	19	Sat	*	at TCU	W	20	10	5-4-1, 4-2-1	—	28,640	—
	26	**Sat**	*	**(#2) TEXAS**	**L**	**13**	**45**	**5-5-1, 4-3-1**	**ABC**	**76,751**	**—**

** SWC game. ! at Little Rock, Arkansas.*

► 1984 ..... 6-5, 3-5 ..... Coach Jackie Sherrill

DATE				OPPONENT	W / L	SCORES		RECORD	TV	ATTEN.	RK
SEPT.	**1**	**Sat**		**UTEP**	**W**	**20**	**17**	**1-0**	**Gaylord-R**	**42,658**	**—**
	22	**Sat**		**IOWA STATE**	**W**	**38**	**17**	**2-0**	**Gaylord-R**	**45,239**	**—**
	29	**Sat**		**ARKANSAS STATE**	**W**	**22**	**21**	**3-0**	**Gaylord-R**	**45,282**	**—**
OCT.	**6**	**Sat**	*	**TEXAS TECH**	**L**	**12**	**30**	**3-1, 0-1**	**Raycom-R**	**51,365**	**—**
	13	Sat	*	at Houston	L	7	9	3-2, 0-2	—	34,103	—
	20	**Sat**	*	**BAYLOR**	**L**	**16**	**20**	**3-3, 0-3**	**—**	**54,618**	**—**
	27	**Sat**	*	**RICE**	**W**	**38**	**14**	**4-3, 1-3**	**—**	**43,108**	**—**
NOV.	3	Sat	*	at (#19) SMU	L	20	28	4-4, 1-4	—	47,113	—
	17	Sat	*	at Arkansas	L	0	28	4-5, 1-5	Raycom-R	38,020	—
	24	**Sat**	*	**(#17) TCU**	**W**	**35**	**21**	**5-5, 2-5**	**—**	**38,209**	**—**
DEC.	1	Sat	*	at (#13) Texas	W	37	12	6-5, 3-5	ESPN	81,309	—

** SWC game.*

► 1985 ..... 10-2, 7-1 ..... Coach Jackie Sherrill

SWC CHAMPIONS

DATE				OPPONENT	W / L	SCORES		RECORD	TV	ATTEN.	RK
SEPT.	14	Sat	#	at (#20) Alabama	L	10	23	0-1	ESPN	74,697	—
	21	**Sat**		**NORTHEAST LOUISIANA**	**W**	**31**	**17**	**1-1**	**—**	**46,851**	**—**
	28	**Sat**		**TULSA**	**W**	**45**	**10**	**2-1**	**—**	**44,593**	**—**
OCT.	5	Sat	*	at Texas Tech	W	28	27	3-1, 1-0	—	50,148	—
	12	**Sat**	*	**HOUSTON**	**W**	**43**	**16**	**4-1, 2-0**	**—**	**55,711**	**—**
	19	Sat	*	at (#14) Baylor	L	15	20	4-2, 2-1	—	48,500	—
	26	Sat	*	at Rice	W	43	28	5-2, 3-1	—	41,195	—
NOV.	**2**	**Sat**	*	**(#19) SMU**	**W**	**19**	**17**	**6-2, 4-1**	**ESPN**	**54,597**	**—**
	16	**Sat**	*	**(#9) ARKANSAS**	**W**	**10**	**6**	**7-2, 5-1**	**ESPN**	**58,632**	**—**
	23	Sat	*	at TCU	W	53	6	8-2, 6-1	—	38,782	19
	28	**Thu**	*	**(#18) TEXAS**	**W**	**42**	**10**	**9-2, 7-1**	**ESPN**	**77,607**	**15**
JAN.	1	Wed	†	vs (#16) Auburn	W	36	16	10-2	CBS	73,137	11

** SWC game. # at Legion Field, Birmingham, Alabama. † Mobil Cotton Bowl, Dallas.*

► 1986 ..... 9-3, 7-1 ..... Coach Jackie Sherrill

SWC CHAMPIONS

DATE				OPPONENT	W / L	SCORES		RECORD	TV	ATTEN.	RK
SEPT.	13	Sat		at (#14) LSU	L	17	35	0-1	ESPN	79,713	7
	20	**Sat**		**NORTH TEXAS STATE**	**W**	**48**	**28**	**1-1**	**—**	**54,406**	**16**
	27	**Sat**		**SOUTHERN MISS**	**W**	**16**	**7**	**2-1**	**—**	**54,938**	**14**
OCT.	**4**	**Sat**	*	**TEXAS TECH**	**W**	**45**	**8**	**3-1, 1-0**	**—**	**62,876**	**14**
	11	Sat	*	at Houston	W	19	7	4-1, 2-0	Raycom-R	28,277	14
	18	**Sat**	*	**(#20) BAYLOR**	**W**	**31**	**30**	**5-1, 3-0**	**ABC-R**	**74,739**	**11**
	25	**Sat**	*	**RICE**	**W**	**45**	**10**	**6-1, 4-0**	**—**	**51,885**	**10**
NOV.	1	Sat	*	at SMU	W	39	35	7-1, 5-0	—	58,125	10
	15	Sat	!*	at (#17) Arkansas	L	10	14	7-2, 5-1	ABC-R	54,912	7
	22	**Sat**	*	**TCU**	**W**	**74**	**10**	**8-2, 6-1**	**Raycom-R**	**59,126**	**13**
	27	Thu	*	at Texas	W	16	3	9-2, 7-1	ESPN	75,623	10
JAN.	1	Thu	†	vs (#11) Ohio State	L	12	28	9-3	CBS	74,188	8

** SWC game. ! at Little Rock, Arkansas. † Mobil Cotton Bowl, Dallas.*

► 1987 ..... 10-2, 6-1 ..... Coach Jackie Sherrill

SWC CHAMPIONS

DATE				OPPONENT	W / L	SCORES		RECORD	TV	ATTEN.	RK
SEPT.	13	Sat		(#6) LSU	L	3	17	0-1	ESPN	71,282	15
	20	Sat		(#10) WASHINGTON	W	29	12	1-1	ESPN	58,178	—
	27	Sat	#	vs Southern Miss	W	27	14	2-1	—	22,150	16
OCT.	4	Sat	*	at Texas Tech	L	21	27	2-2, 0-1	Raycom-R	42,625	15
	11	Sat	*	HOUSTON	W	22	17	3-2, 1-1	—	64,415	—
	18	Sat	*	at Baylor	W	34	10	4-2, 2-1	Raycom-R	46,812	—
	25	Sat	*	at Rice	W	34	21	5-2, 3-1	—	32,500	—
NOV.	1	Sat		LOUISIANA TECH	W	32	3	6-2	—	53,779	—
	15	Sat	*	(#20) ARKANSAS	W	14	0	7-2, 4-1	—	73,511	19
	22	Sat	*	at TCU	W	42	24	8-2, 5-1	Raycom-R	40,164	16
	27	Thu	*	TEXAS	W	20	13	9-2, 6-1	ESPN	78,573	15
JAN.	1	Fri	†	vs (#13) Notre Dame	W	35	10	10-2	CBS	73,006	15

** SWC game. # at Veterans Memorial Stadium, Jackson, Mississippi. † Mobil Cotton Bowl, Dallas.*

► 1988 ..... 7-5, 6-1 ..... Coach Jackie Sherrill

DATE				OPPONENT	W / L	SCORES		RECORD	TV	ATTEN.	RK
AUG.	27	Sat	#	vs (#2) Nebraska	L	14	23	0-1	Raycom	58,172	10
SEPT.	3	Sat		at (#17) LSU	L	0	27	0-2	—	79,018	11
	24	Sat		at (#18) Oklahoma State	L	15	52	0-3	—	50,440	—
OCT.	1	Sat	*	TEXAS TECH	W	50	15	1-3, 1-0	—	63,822	—
	8	Sat	*	at Houston	W	30	16	2-3, 2-0	—	42,361	—
	15	Sat	*	BAYLOR	W	28	14	3-3, 3-0	—	67,884	—
	22	Sat	*	RICE	W	24	10	4-3, 4-0	—	53,727	—
NOV.	5	Sat		LOUISIANA TECH	W	56	17	5-3	—	48,023	—
	12	Sat	*	at (#11) Arkansas	L	20	25	5-4, 4-1	—	53,818	—
	19	Sat	*	TCU	W	18	0	6-4, 5-1	Raycom-R	52,969	—
	24	Thu	*	at Texas	W	28	24	7-4, 6-1	ESPN	77,809	—
DEC.	1	Thu		(#20) ALABAMA	L	10	30	7-5	ESPN	59,152	—

** SWC game. # Kickoff Classic, Giants Stadium, East Rutherford, N.J.*

► 1989 ..... 8-4, 6-2 ..... Coach R.C. Slocum

DATE				OPPONENT	W / L	SCORES		RECORD	TV	ATTEN.	RK
SEPT.	2	Sat		(#7) LSU	W	28	16	1-0	ESPN	61,733	—
	9	Sat		at Washington	L	6	19	1-1	ABC-R	69,434	15
	16	Sat	*	at TCU	W	44	7	2-1, 1-0	—	42,960	21
	30	Sat		SOUTHERN MISS	W	31	14	3-1	—	58,843	22
OCT.	7	Sat	*	at Texas Tech	L	24	27	3-2, 1-1	Raycom-R	50,743	19
	14	Sat	*	(#8) HOUSTON	W	17	13	4-2, 2-1	—	66,423	—
	21	Sat	*	at Baylor	W	14	11	5-2, 3-1	—	45,565	23
	28	Sat	*	at Rice	W	45	7	6-2, 4-1	—	30,900	21
NOV.	4	Sat	*	SMU	W	63	14	7-2, 5-1	—	48,948	20
	24	Sat	*	(#10) ARKANSAS	L	22	23	7-3, 5-2	CBS	57,876	14
DEC.	2	Sat	*	TEXAS	W	21	10	8-3, 6-2	ESPN	76,803	16
	30	Sat	†	vs (#23) Pittsburgh	L	28	31	8-4	CBS	44,887	16

** SWC game. † John Hancock Bowl, Sun Bowl, El Paso, Texas.*

► 1990 ..... 9-3-1, 5-2-1 ..... Coach R.C. Slocum

DATE				OPPONENT	W / L	SCORES		RECORD	TV	ATTEN.	RK
SEPT.	1	Sat		at Hawai'i	W	28	13	1-0	ESPN	38,237	13
	15	Sat		SW LOUISIANA	W	63	14	2-0	—	51,317	12
	22	Sat		NORTH TEXAS	W	40	8	3-0	—	52,049	12
	29	Sat		at LSU	L	8	17	3-1	—	77,703	11
OCT.	6	Sat	*	TEXAS TECH	W	28	24	4-1, 1-0	—	68,593	19
	13	Sat	*	at (#12) Houston	L	31	36	4-2, 1-1	—	45,141	20
	20	Sat	*	BAYLOR	T	20	20	4-2-1, 1-1-1	—	61,017	25
	27	Sat	*	RICE	W	41	15	5-2-1, 2-1-1	—	52,158	—
NOV.	3	Sat	*	at SMU	W	38	17	6-2-1, 3-1-1	—	23,783	—
	17	Sat	*	at Arkansas	W	20	16	7-2-1, 4-1-1	—	46,418	—
	24	Sat	*	TCU	W	56	10	8-2-1, 5-1-1	Raycom-R	40,378	—
DEC.	1	Sat	*	at (#5) Texas	L	27	28	8-3-1, 5-2-1	CBS	82,518	—
	29	Sat	†	vs (#13) BYU	W	65	14	9-3-1	ESPN	61,441	—

** SWC game. † Sea World Holiday Bowl, Jack Murphy Stadium, San Diego, California.*

► 1991 ..... 10-2, 8-0 ..... Coach R.C. Slocum

SWC CHAMPIONS

DATE				OPPONENT	W / L	SCORES		RECORD	TV	ATTEN.	RK
SEPT.	14	Sat		LSU	W	45	7	1-0	Raycom-R	66,281	20
	21	Sat		at Tulsa	L	34	35	1-1	Raycom-R	30,122	15
	28	Sat		SW LOUISIANA	W	34	7	2-1	—	56,271	—
OCT.	5	Sat	*	at Texas Tech	W	37	14	3-1, 1-0	Raycom-R	50,577	23
	19	Sat	*	at (#16) Baylor	W	34	12	4-1, 2-0	ABC-R	50,267	19
	26	Sat	*	HOUSTON	W	27	18	5-1, 3-0	—	65,812	13
NOV.	2	Sat	*	at Rice	W	38	21	6-1, 4-0	—	42,600	12
	7	Thu	*	at TCU	W	44	7	7-1, 5-0	ESPN	27,762	12
	16	Sat	*	ARKANSAS	W	13	3	8-1, 6-0	ESPN	62,487	13
	23	Sat	*	SMU	W	65	6	9-1, 7-0	—	52,523	12
	28	Thu	*	TEXAS	W	31	14	10-1, 8-0	ESPN	76,532	10
JAN.	1	Wed	†	vs (#5) Florida State	L	2	10	10-2	CBS	73,728	9

** SWC game. † Mobil Cotton Bowl, Dallas.*

► 1992 ..... 12-1, 7-0 ..... Coach R.C. Slocum

SWC CHAMPIONS

DATE				OPPONENT	W / L	SCORES		RECORD	TV	ATTEN.	RK
AUG.	26	Wed	#	vs (#17) Stanford	W	10	7	1-0	Raycom	35,240	7
SEPT.	5	Sat		at LSU	W	31	22	2-0	ABC-R	69,313	7
	12	Sat		TULSA	W	19	9	3-0	—	58,926	7
	19	Sat		at Missouri	W	26	13	4-0	—	42,031	5
OCT.	3	Sat	*	TEXAS TECH	W	19	17	5-0, 1-0	Raycom-R	69,817	5
	17	Sat	*	RICE	W	35	9	6-0, 2-0	—	53,387	5
	24	Sat	*	BAYLOR	W	19	13	7-0, 3-0	ABC-R	66,542	5
	31	Sat	*	at SMU	W	41	7	8-0, 4-0	—	41,417	5
NOV.	7	Sat		LOUISVILLE	W	40	18	9-0	ABC-R	48,848	5
	12	Thu	*	at Houston	W	38	30	10-0, 5-0	ESPN	38,644	4
	21	Sat	*	TCU	W	37	10	11-0, 6-0	ABC-R	55,086	4
	26	Thu	*	at Texas	W	34	13	12-0, 7-0	ESPN	81,170	4
JAN.	1	Fri	†	vs (#5) Notre Dame	L	3	28	12-1	NBC	71,615	4

** SWC game. # Disneyland Pigskin Classic, Anaheim Stadium, Anaheim, Calif. † Mobil Cotton Bowl, Dallas.*

► 1993 ..... 10-2 ..... Coach R.C. Slocum

SWC CHAMPIONS

DATE				OPPONENT	W / L	SCORES		RECORD	TV	ATTEN.	RK
SEPT.	4	Sat		LSU	W	24	0	1-0	ABC-R	61,307	5
	11	Sat		at (#17) Oklahoma	L	14	44	1-1	ABC-R	68,211	5
	18	Sat		MISSOURI	W	73	0	2-1	Raycom-R	51,778	16
OCT.	2	Sat	*	at Texas Tech	W	31	6	3-1, 1-0	ABC-R	50,748	14
	9	Sat	*	HOUSTON	W	34	10	4-1, 2-0	Raycom-R	60,575	14
	16	Sat	*	at Baylor	W	34	17	5-1, 3-0	Raycom-R	43,716	13
	23	Sat	*	at Rice	W	38	10	6-1, 4-0	—	46,800	11
	30	Sat	*	SMU	W	37	13	7-1, 5-0	—	53,076	11
NOV.	13	Sat		(#20) LOUISVILLE	W	42	7	8-1	ESPN	56,161	11
	20	Sat	*	at TCU	W	59	3	9-1, 6-0	Raycom-R	33,537	10
	25	Thu	*	TEXAS	W	18	9	10-1, 7-0	ESPN	74,748	8
JAN.	1	Sat	†	vs (#4) Notre Dame	L	21	24	10-2	NBC	69,855	7

** SWC game. † Mobil Cotton Bowl, Dallas.*

► 1994 ..... 10-0-1 ..... Coach R.C. Slocum

DATE				OPPONENT	W / L	SCORES		RECORD	TV	ATTEN.	RK
SEPT.	3	Sat		at LSU	W	18	13	1-0	—	75,504	15
	10	Sat		(#15) OKLAHOMA	W	36	14	2-0	—	72,577	16
	24	Sat		SOUTHERN MISS	W	41	17	3-0	—	56,007	12
OCT.	1	Sat	*	TEXAS TECH	W	23	17	4-0, 1-0	—	64,242	10
	8	Sat	*	at Houston	W	38	7	5-0, 2-0	—	40,184	10
	15	Sat	*	BAYLOR	W	41	21	6-0, 3-0	—	70,111	7
	22	Sat	*	RICE	W	7	0	7-0, 4-0	—	56,214	6
	29	Sat	!*	vs SMU	T	21	21	7-0-1, 4-0-1	—	51,056	7
NOV.	5	Sat	*	at Texas	W	34	10	8-0-1, 5-0-1	—	82,312	11
	12	Sat		at Louisville	W	26	10	9-0-1	—	36,112	9
	19	Sat	*	TCU	W	34	17	10-0-1, 6-0-1	—	58,113	9

** SWC game. ! at Alamodome, San Antonio.*

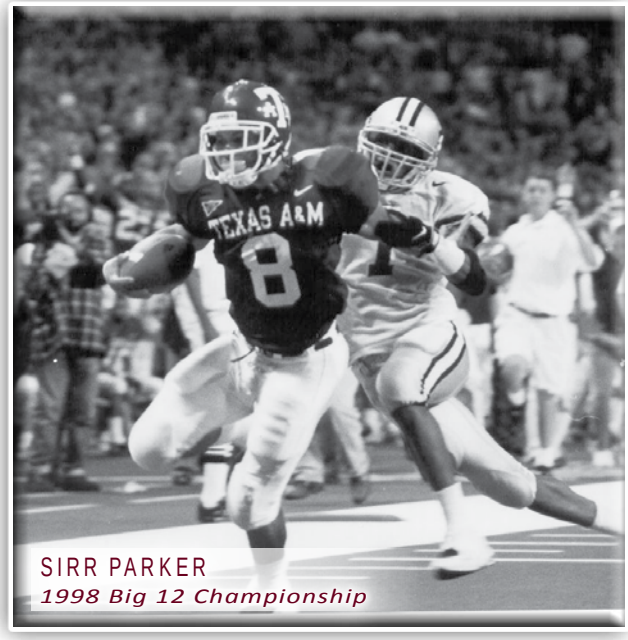

SIRR PARKER
1998 Big 12 Championship

► 1995 ..... 9-3, 5-2 ..... Coach R.C. Slocum

DATE				OPPONENT	W / L	SCORES		RECORD	TV	ATTEN.	RK
SEPT.	**2**	**Sat**		**LSU**	**W**	**33**	**17**	**1-0**	**ABC-R**	**70,057**	**3**
	16	**Sat**		**TULSA**	**W**	**52**	**9**	**2-0**	**Raycom-R**	**57,067**	**3**
	23	Sat		at (#7) Colorado	L	21	29	2-1	ABC	53,849	3
OCT.	7	Sat	*	at Texas Tech	L	7	14	2-2, 0-1	—	51,205	8
	14	**Sat**	*	**SMU**	**W**	**20**	**17**	**3-2, 1-1**	**—**	**59,573**	**22**
	21	Sat	*	at Baylor	W	24	9	4-2, 2-1	—	51,218	22
	28	**Sat**	*	**HOUSTON**	**W**	**31**	**7**	**5-2, 3-1**	**—**	**58,277**	**19**
NOV.	9	Thu	*	at Rice	W	17	10	6-2, 4-1	ESPN	39,500	18
	18	**Sat**		**MIDDLE TENNESSEE ST**	**W**	**56**	**14**	**7-2**	**—**	**53,549**	**15**
	25	Sat	*	at TCU	W	38	6	8-2, 5-1	—	44,282	16
DEC.	**2**	**Sat**	*	**(#6) TEXAS**	**L**	**6**	**16**	**8-3, 5-2**	**ABC**	**76,221**	**16**
	29	Fri	†	vs (#14) Michigan	W	22	20	9-3	ESPN	64,597	19

** SWC game. † Builders Square Alamo Bowl, Alamodome, San Antonio.*

► 1996 ..... 6-6, 4-4 ..... Coach R.C. Slocum

DATE				OPPONENT	W / L	SCORES		RECORD	TV	ATTEN.	RK
AUG.	24	Sat	#	at BYU	L	37	41	0-1	ABC	55,229	12
SEPT.	14	Sat		at SW Louisiana	L	22	29	0-2	—	38,783	25
	21	**Sat**		**NORTH TEXAS**	**W**	**55**	**0**	**1-2**	**—**	**56,308**	**—**
	28	**Sat**	*	**(#12) COLORADO**	**L**	**10**	**24**	**1-3, 0-1**	**ABC-R**	**70,339**	**—**
OCT.	**5**	**Sat**		**LOUISIANA TECH**	**W**	**63**	**13**	**2-3, 0-1**	**—**	**52,522**	**—**
	12	Sat	*	at Iowa State	W	24	21	3-3, 1-1	FSN-R	44,950	—
	19	**Sat**	*	**(#19) KANSAS STATE**	**L**	**20**	**23**	**3-4, 1-2**	**FSN**	**64,155**	**—**
	26	**Sat**	*	**TEXAS TECH**	**L**	**10**	**13**	**3-5, 1-3**	**FSN-R**	**70,147**	**—**
NOV.	2	Sat	*	at Oklahoma State	W	38	19	4-5, 2-3	—	41,250	—
	9	Sat	*	at Baylor	W	24	7	5-5, 3-3	ABC-R	45,112	—
	16	**Sat**	*	**OKLAHOMA**	**W**	**33**	**16**	**6-5, 4-3**	**ABC-R**	**66,161**	**—**
	29	Fri	*	at Texas	L	15	51	6-6, 4-4	ABC	81,887	—

** Big 12 game. # Pigskin Classic, Provo, Utah.*

► 1997 ..... 9-4, 6-2 ..... Coach R.C. Slocum

BIG 12 SOUTH CHAMPIONS

DATE				OPPONENT	W / L	SCORES		RECORD	TV	ATTEN.	RK
SEPT.	**6**	**Sat**		**SAM HOUSTON STATE**	**W**	**59**	**6**	**1-0**	**—**	**58,619**	**—**
	20	**Sat**		**SW LOUISIANA**	**W**	**66**	**0**	**2-0**	**FSN-R**	**54,603**	**—**
	27	Sat	#	vs North Texas	W	36	10	3-0	—	42,224	18
OCT.	4	Sat	*	at (#16) Colorado	W	16	10	4-0, 1-0	ABC-R	50,877	17
	11	**Sat**	*	**IOWA STATE**	**W**	**56**	**17**	**5-0, 2-0**	**—**	**58,159**	**13**
	18	Sat	*	at (#20) Kansas State	L	17	36	5-1, 2-1	ABC-R	43,601	14
	25	Sat	*	at Texas Tech	L	13	16	5-2, 2-2	—	50,513	20
NOV.	**1**	**Sat**	*	**(#19) OKLAHOMA ST *(OT)***	**W**	**28**	**25**	**6-2, 3-2**	**FSN**	**60,776**	**25**
	8	**Sat**	*	**BAYLOR**	**W**	**38**	**10**	**7-2, 4-2**	**—**	**64,006**	**21**
	15	Sat	*	at Oklahoma	W	51	7	8-2, 5-2	FSN	64,929	18
	28	**Fri**	*	**TEXAS**	**W**	**27**	**16**	**9-2, 6-2**	**ABC**	**75,349**	**15**
DEC.	6	Sat	!	vs (#2) Nebraska	L	15	54	9-3	ABC	64,824	14
JAN.	1	Thu	†	vs (#5) UCLA	L	23	29	9-4	CBS	59,215	20

** Big 12 game. # at Texas Stadium, Irving.*

! Dr Pepper Big 12 Championship, Alamodome, San Antonio. † Southwestern Bell Cotton Bowl, Dallas.

► 1998 ..... 11-3, 7-1 ..... Coach R.C. Slocum

BIG 12 CHAMPIONS

DATE				OPPONENT	W / L	SCORES		RECORD	TV	ATTEN.	RK
AUG.	31	Mon	!	vs (#2) Florida State	L	14	23	0-1	ABC	59,232	14
SEPT.	**12**	**Sat**		**LOUISIANA TECH**	**W**	**28**	**7**	**1-1**	**—**	**55,073**	**18**
	19	Sat		at Southern Miss	W	24	6	2-1	FSN	33,233	17
	26	**Sat**		**NORTH TEXAS**	**W**	**28**	**9**	**3-1**	**—**	**56,072**	**17**
OCT.	3	Sat	*	at Kansas	W	24	21	4-1, 1-0	FSN-R	36,000	18
	10	**Sat**	*	**(#2) NEBRASKA**	**W**	**28**	**21**	**5-1, 2-0**	**ABC-R**	**60,798**	**18**
	17	Sat	*	at Baylor	W	35	14	6-1, 3-0	—	42,333	10
	24	**Sat**	*	**(#25) TEXAS TECH**	**W**	**17**	**10**	**7-1, 4-0**	**ABC-R**	**62,873**	**8**
	31	Sat	*	at Oklahoma State	W	17	6	8-1, 5-0	FSN	47,250	8
NOV.	**7**	**Sat**	*	**OKLAHOMA**	**W**	**29**	**0**	**9-1, 6-0**	**FX**	**54,506**	**7**
	14	**Sat**	*	**(#13) MISSOURI**	**W**	**17**	**14**	**10-1, 7-0**	**FSN-R**	**60,433**	**6**
	27	Fri	*	at Texas	L	24	26	10-2, 7-1	ABC	83,687	6
DEC.	5	Sat	$	vs (#2) Kansas State *(2OT)*	W	36	33	11-2	ABC	60,798	10
JAN.	1	Fri	†	vs (#3) Ohio State	L	14	24	11-3	ABC	76,502	8

** Big 12 game. ! Kickoff Classic, Giants Stadium, East Rutherford, N.J.*

$ Dr Pepper Big 12 Championship, TWA Dome, St Louis, Mo. † Nokia Sugar Bowl, Superdome, New Orleans.

► 1999 ..... 8-4, 5-3 ..... Coach R.C. Slocum

DATE				OPPONENT	W / L	SCORES		RECORD	TV	ATTEN.	RK
SEPT.	4	Sat	!	vs Louisiana Tech	W	37	17	1-0	—	40,328	7
	18	**Sat**		**TULSA**	**W**	**62**	**13**	**2-0**	**—**	**67,647**	**7**
	25	**Sat**		**SOUTHERN MISS**	**W**	**23**	**6**	**3-0**	**ABC-R**	**65,264**	**5**
OCT.	2	Sat	*	at Texas Tech	L	19	21	3-1, 0-1	FSN	53,513	5
	9	**Sat**	*	**BAYLOR**	**W**	**45**	**13**	**4-1, 1-1**	**—**	**75,476**	**13**
	16	**Sat**	*	**KANSAS**	**W**	**34**	**17**	**5-1, 2-1**	**FSN-R**	**70,232**	**13**
	23	Sat	*	at Oklahoma	L	6	51	5-2, 2-2	FSN	74,552	13
	30	**Sat**	*	**OKLAHOMA STATE**	**W**	**21**	**3**	**6-2, 3-2**	**—**	**74,008**	**22**
NOV.	6	Sat	*	at (#9) Nebraska	L	0	37	6-3, 3-3	ABC-R	77,705	21
	13	Sat	*	at Missouri	W	51	14	7-3, 4-3	FSN-R	57,472	—
	26	**Fri**	*	**(#7) TEXAS**	**W**	**20**	**16**	**8-3, 5-3**	**ABC**	**86,128**	**24**
DEC.	28	Tue	†	vs (#13) Penn State	L	0	24	8-4	ESPN	65,380	18

** Big 12 game. ! at Independence Stadium, Shreveport, La. † Sylvania Alamo Bowl, Alamodome, San Antonio.*

► 2000 ..... 7-5, 5-3 ..... Coach R.C. Slocum

DATE				OPPONENT	W / L	SCORES		RECORD	TV	ATTEN.	RK
SEPT.	2	Sat		at Notre Dame	L	10	24	0-1	NBC	80,232	25
	9	**Sat**		**WYOMING**	**W**	**51**	**3**	**1-1**	**FSN**	**69,273**	**—**
	16	**Sat**		**TEXAS-EL PASO**	**W**	**45**	**17**	**2-1**	**—**	**69,184**	**—**
	30	**Sat**	*	**TEXAS TECH**	**W**	**33**	**15**	**3-1, 1-0**	**FSN-R**	**83,644**	**—**
OCT.	**7**	**Sat**	*	**COLORADO**	**L**	**19**	**26**	**3-2, 1-1**	**—**	**75,523**	**—**
	14	Sat	*	at Baylor	W	24	0	4-2, 2-1	FSN-R	40,076	—
	21	Sat	*	at Iowa State	W	30	7	5-2, 3-1	ABC-R	48,931	—
	28	**Sat**	*	**(#10) KANSAS STATE**	**W**	**26**	**10**	**6-2, 4-1**	**ABC-R**	**80,659**	**—**
NOV.	4	Sat	*	at Oklahoma State	W	21	16	7-2, 5-1	—	36,310	24
	11	**Sat**	*	**(#1) OKLAHOMA**	**L**	**31**	**35**	**7-3, 5-2**	**ABC-R**	**87,188**	**23**
	24	**Fri**	*	**at (#12) Texas**	**L**	**17**	**43**	**7-4, 5-3**	**ABC**	**84,012**	**22**
DEC.	31	Sun	†	vs Mississippi State *(OT)*	L	41	43	7-5	ESPN	36,974	—

** Big 12 game. † Indepedence Bowl, Shreveport, La.*

► 2001 ..... 8-4, 4-4 ..... Coach R.C. Slocum

DATE				OPPONENT	W / L	SCORES		RECORD	TV	ATTEN.	RK
SEPT.	**1**	**Sat**		**McNEESE STATE**	**W**	**38**	**24**	**1-0**	**—**	**70,656**	**—**
	6	Thu		at Wyoming	W	28	20	2-0	ESPN2	18,131	—
	22	**Sat**	*	**OKLAHOMA STATE**	**W**	**21**	**7**	**3-0, 1-0**	**—**	**86,201**	**—**
	29	**Sat**		**NOTRE DAME**	**W**	**24**	**3**	**4-0**	**ABC-R**	**87,206**	**—**
OCT.	**6**	**Sat**	*	**BAYLOR**	**W**	**16**	**10**	**5-0, 2-0**	**—**	**82,589**	**24**
	13	Sat	*	at (#20) Colorado	L	21	31	5-1, 2-1	—	49,521	25
	20	Sat	*	at Kansas State	W	31	24	6-1, 3-1	—	49,935	—
	27	**Sat**	*	**IOWA STATE**	**W**	**24**	**21**	**7-1, 4-1**	**—**	**85,661**	**—**
NOV.	3	Sat	*	at Texas Tech	L	0	12	7-2, 4-2	—	52,649	24
	10	Sat	*	at (#3) Oklahoma	L	10	31	7-3, 4-3	ABC-R	75,525	—
	23	**Fri**	*	**(#5) TEXAS**	**L**	**7**	**21**	**7-4, 4-4**	**ABC**	**87,555**	**—**
DEC.	28	Fri	†	vs TCU	W	28	9	8-4	ESPN	53,480	—

** Big 12 game. † galleryfurniture.com Bowl, Astrodome, Houston, Texas.*

► 2002 ..... 6-6, 3-5 ..... Coach R.C. Slocum

DATE				OPPONENT	W / L	SCORES		RECORD	TV	ATTEN.	RK
AUG.	31	Sat		LOUISIANA-LAFAYETTE	W	31	7	1-0	—	75,087	23
SEPT.	7	Sat		at Pittsburgh	W	14	12	2-0	ESPN	45,489	20
	21	Sat		(#7) VIRGINIA TECH	L	3	13	2-1	ABC-R	83,746	19
	28	Sat		LOUISIANA TECH	W	31	3	3-1	—	72,802	24
OCT.	5	Sat	*	TEXAS TECH *(OT)*	L	47	48	3-2, 0-1	—	86,478	23
	12	Sat	*	at Baylor	W	41	0	4-2, 1-1	FSN-R	38,673	—
	19	Sat	*	at Kansas	W	47	22	5-2, 2-1	—	34,000	—
	26	Sat	*	NEBRASKA	L	31	38	5-3, 2-2	TBS	81,054	—
NOV.	2	Sat	*	at Oklahoma State	L	23	28	5-4, 2-3	FSN-R	47,607	—
	9	Sat	*	(#1) OKLAHOMA	W	30	26	6-4, 3-3	ABC-R	84,036	—
	16	Sat	*	MISSOURI *(2OT)*	L	27	33	6-5, 3-4	—	78,186	—
	29	Fri	*	at (#10) Texas	L	20	50	6-6, 3-5	ABC	83,711	—

** Big 12 game.*

► 2003 ..... 4-8, 2-6 ..... Coach Dennis Franchione

DATE				OPPONENT	W / L	SCORES		RECORD	TV	ATTEN.	RK
AUG.	30	Sat		ARKANSAS STATE	W	26	11	1-0	—	75,804	—
SEPT.	6	Sat		UTAH	W	28	26	2-0	—	74,019	—
	18	Thu		at (#8) Virginia Tech	L	19	35	2-1	ESPN	65,115	—
	27	Sat		(#17) PITTSBURGH	L	26	37	2-2	ABC-R	79,116	—
OCT.	4	Sat	*	at Texas Tech	L	28	59	2-3, 0-1	FSN	51,772	—
	11	Sat	*	BAYLOR	W	73	10	3-3, 1-1	—	73,030	—
	18	Sat	*	at (#14) Nebraska	L	12	48	3-4, 1-2	FSN-R	77,604	—
	25	Sat	*	(#18) OKLAHOMA STATE	L	10	38	3-5, 1-3	ABC-R	79,153	—
NOV.	1	Sat	*	KANSAS	W	45	33	4-5, 2-3	—	68,487	—
	8	Sat	*	at (#1) Oklahoma	L	0	77	4-6, 2-4	ABC-R	83,461	—
	15	Sat	*	at Missouri	L	22	45	4-7, 2-5	FSN-R	55,505	—
	28	Fri	*	(#6) TEXAS	L	15	46	4-8, 2-6	ABC	84,094	—

** Big 12 game.*

► 2004 ..... 7-5, 5-3 ..... Coach Dennis Franchione

DATE				OPPONENT	W / L	SCORES		RECORD	TV	ATTEN.	RK
SEPT.	2	Thu		at (#19) Utah	L	21	41	0-1	ESPN	45,419	—
	11	Sat		WYOMING	W	31	0	1-1	FSN	65,600	—
	18	Sat		CLEMSON	W	27	6	2-1	TBS	71,565	—
OCT.	2	Sat	*	KANSAS STATE	W	42	30	3-1, 1-0	TBS	72,675	—
	9	Sat	*	at Iowa State	W	34	3	4-1, 2-0	—	44,307	—
	16	Sat	*	at (#15) Oklahoma State	W	36	20	5-1, 3-0	FSN	47,800	23
	23	Sat	*	COLORADO *(OT)*	W	29	26	6-1, 4-0	—	73,745	17
	30	Sat	*	at Baylor *(OT)*	L	34	35	6-2, 4-1	—	41,283	17
NOV.	6	Sat	*	(#2) OKLAHOMA	L	35	42	6-3, 4-2	ABC-R	81,125	—
	13	Sat	*	TEXAS TECH *(OT)*	W	32	25	7-3, 5-2	ABC-R	82,278	22
	26	Fri	*	at (#5) Texas	L	13	26	7-4, 5-3	ABC	83,891	22
JAN.	1	Sat	†	vs (#15) Tennessee	L	7	38	7-5	FOX	75,704	20

** Big 12 game. † SBC Cotton Bowl, Dallas.*

► 2005 ..... 5-6, 3-5 ..... Coach Dennis Franchione

DATE				OPPONENT	W / L	SCORES		RECORD	TV	ATTEN.	RK
SEPT.	3	Sat		at Clemson	L	24	25	0-1	ABC-R	80,000	17
	17	Sat		SMU	W	66	8	1-1	FSN	75,128	—
	22	Thu		TEXAS STATE	W	44	31	2-1	FSN-SW	72,741	—
OCT.	1	Sat	*	BAYLOR *(OT)*	W	16	13	3-1, 1-0	FSN	79,280	—
	8	Sat	*	at Colorado	L	20	41	3-2, 1-1	FSN	50,686	—
	15	Sat	*	OKLAHOMA STATE	W	62	23	4-2, 2-1	—	78,451	—
	22	Sat	*	at Kansas State	W	30	28	5-2, 3-1	—	45,915	—
OCT.	29	Sat	*	IOWA STATE	L	14	42	5-3, 3-2	ABC-R	86,172	—
	5	Sat	*	at (#16) Texas Tech	L	17	56	5-4, 3-3	FSN	55,755	—
	12	Sat	*	at Oklahoma	L	30	36	5-5, 3-4	ABC-R	84,943	—
	25	Fri	*	(#2) TEXAS	L	29	40	5-6, 3-5	ABC	86,617	—

** Big 12 game.*

► 2006 ..... 9-4, 5-3 ..... Coach Dennis Franchione

DATE				OPPONENT	W / L	SCORES		RECORD	TV	ATTEN.	RK
SEPT.	2	Sat		THE CITADEL	W	35	3	1-0	—	70,104	—
	9	Sat		LOUISIANA-LAFAYETTE	W	51	7	2-0	—	67,079	—
	16	Sat	$	vs Army	W	28	24	3-0	ESPN2	64,583	—
	23	Sat		LOUISIANA TECH	W	45	14	4-0	—	68,563	—
	30	Sat	*	TEXAS TECH	L	27	31	4-1, 0-1	ABC-R	85,979	—
OCT.	7	Sat	*	at Kansas	W	21	18	5-1, 1-1	FSN	46,445	—
	14	Sat	*	(#19) MISSOURI	W	25	19	6-1, 2-1	ABC-R	71,136	—
	21	Sat	*	at Oklahoma State *(OT)*	W	34	33	7-1, 3-1	—	43,006	25
	28	Sat	*	at Baylor	W	31	21	8-1, 4-1	—	51,385	22
NOV.	4	Sat	*	(#18) OKLAHOMA	L	16	17	8-2, 4-2	ABC-SN	85,697	21
	11	Sat	*	NEBRASKA	L	27	28	8-3, 4-3	ABC-R	83,336	24
	24	Fri	*	at (#11) Texas	W	12	7	9-3, 5-3	ABC	89,102	—
DEC.	28	Thu	†	vs (#20) California	L	10	45	9-4	ESPN	62,395	21

** Big 12 game. $ AT&T Corps Classic, San Antonio. † Pacific Life Holiday Bowl, San Diego, Calif.*

► 2007 ..... 7-6, 4-4 ..... Coach Dennis Franchione

DATE				OPPONENT	W / L	SCORES		RECORD	TV	ATTEN.	RK
SEPT.	1	Sat		MONTANA STATE	W	38	7	1-0	—	79,438	25
	8	Sat		FRESNO STATE *(3OT)*	W	47	45	2-0	FSN	75,922	23
	15	Sat		LOUISIANA-MONROE	W	54	14	3-0	—	77,309	25
	20	Thu		at Miami	L	17	34	3-1	ESPN	44,622	20
	29	Sat	*	BAYLOR	W	34	10	4-1, 1-0	Versus	82,970	—
OCT.	6	Sat	*	OKLAHOMA STATE	W	24	23	5-1, 2-0	FSN	86,217	—
	13	Sat	*	at Texas Tech	L	7	35	5-2, 2-1	ABC-R	55,491	—
	20	Sat	*	at Nebraska	W	36	14	6-2, 3-1	—	84,473	—
	27	Sat	*	(#12) KANSAS	L	11	19	6-3, 3-2	ESPN2	85,341	—
NOV.	3	Sat	*	at (#5) Oklahoma	L	14	42	6-4, 3-3	ABC-SN	85,044	—
	10	Sat	*	at (#7) Missouri	L	26	40	6-5, 3-4	FSN	64,945	—
	23	Fri	*	(#12) TEXAS	W	38	30	7-5, 4-4	ABC-N	88,253	—
DEC.	29	Sat	†	vs Penn State	L	17	24	7-6	ESPN	66,166	—

** Big 12 game. † Valero Alamo Bowl, San Antonio.*

► 2008 ..... 4-8, 2-6 ..... Coach Mike Sherman

DATE				OPPONENT	W / L	SCORES		RECORD	TV	ATTEN.	RK
AUG.	30	Sat		ARKANSAS STATE	L	14	18	0-1	—	78,691	—
SEPT.	6	Sat		at New Mexico	W	28	22	1-1	Versus	28,007	—
	20	Sat		MIAMI	L	23	41	1-2	ABC-R	84,165	—
	27	Sat		ARMY	W	21	17	2-2	Versus	84,090	—
OCT.	4	Sat	*	at (#21) Oklahoma State	L	28	56	2-3, 0-1	—	51,147	—
	11	Sat	*	KANSAS STATE	L	30	44	2-4, 0-2	—	78,669	—
	18	Sat	*	(#7) TEXAS TECH	L	25	43	2-5, 0-3	FSN	86,012	—
	25	Sat	*	at Iowa State	W	49	35	3-5, 1-3	FCS	45,495	—
NOV.	1	Sat	*	COLORADO	W	24	17	4-5, 2-3	—	78,121	—
	8	Sat	*	(#6) OKLAHOMA	L	28	66	4-6, 2-4	ABC-R	85,603	—
	15	Sat	*	at Baylor	L	21	41	4-7, 2-5	—	43,549	—
	27	Thu	*	at (#4) Texas	L	9	49	4-8, 2-6	ESPN	98,621	—

** Big 12 game.*

► 2009 ..... 6-7, 3-5 ..... Coach Mike Sherman

DATE				OPPONENT	W / L	SCORES		RECORD	TV	ATTEN.	RK
SEPT.	5	Sat		NEW MEXICO	W	41	6	1-0	—	73,887	—
	19	Sat		UTAH STATE	W	38	30	2-0	—	73,599	—
	26	Sat		UAB	W	56	19	3-0	—	74,656	—
OCT.	3	Sat	†	vs Arkansas	L	19	47	3-1	ESPN2	71,872	—
	10	Sat	*	(#15) OKLAHOMA STATE	L	31	36	3-2, 0-1	FSN	76,153	—
	17	Sat	*	at Kansas State	L	14	62	3-3, 0-2	FCS	44,934	—
	24	Sat	*	at (#21) Texas Tech	W	52	30	4-3, 1-2	—	57,733	—
	31	Sat	*	IOWA STATE	W	35	10	5-3, 2-2	—	72,530	—
NOV.	7	Sat	*	at Colorado	L	34	35	5-4, 2-3	FCS	47,227	—
	14	Sat	*	at Oklahoma	L	10	65	5-5, 2-4	FSN	85,013	—
	21	Sat	*	BAYLOR	W	38	3	6-5, 3-4	—	82,106	—
	26	Thu	*	(#3) TEXAS	L	39	49	6-6, 3-5	ESPN	84,671	—
DEC.	28	Mon	!	vs Georgia	L	20	44	6-7	ESPN2	49,653	—

** Big 12 game. † Southwest Classic, Cowboys Stadium, Arlington. ! AdvoCare V100 Independence Bowl, Shreveport.*

► 2010 ..... 9-4, 6-2 ..... Coach Mike Sherman

BIG 12 SOUTH TRI-CHAMPIONS

DATE				OPPONENT	W / L	SCORES		RECORD	TV	ATTEN.	RK
SEPT.	4	Sat		STEPHEN F. AUSTIN	W	48	7	1-0	—	81,287	—
	11	Sat		LOUISIANA TECH	W	48	16	2-0	—	77,579	—
	18	Sat		FIU	W	27	20	3-0	—	79,069	—
	30	Thu	*	at Oklahoma State	L	35	38	3-1, 0-1	ESPN	48,284	—
OCT.	9	Sat	†	vs Arkansas	L	17	24	3-2	ABC	65,622	—
	16	Sat	*	(#21) MISSOURI	L	9	30	3-3, 0-2	FSN	83,453	—
	23	Sat	*	at Kansas	W	45	10	4-3, 1-2	FSN	44,239	—
	30	Sat	*	TEXAS TECH	W	42	27	5-3, 2-2	—	84,479	—
NOV.	6	Sat	*	(#11) OKLAHOMA	W	33	19	6-3, 3-2	FSN	81,392	—
	13	Sat	*	at Baylor	W	42	30	7-3, 4-2	FSN	45,089	23
	20	Sat	*	(#9) NEBRASKA	W	9	6	8-3, 5-2	ABC	90,079	18
	25	Thu	*	at Texas	W	24	17	9-3, 6-2	ESPN	100,752	17
JAN.	7	Sat	!	vs (#11) LSU	L	41	24	9-4	FOX	83,514	17

** Big 12 game. † Southwest Classic, Cowboys Stadium, Arlington.*
! AT&T Cotton Bowl Classic, Arlington.2011 (7-6, 4-5)

► 2011 ..... 7-6, 4-5 ..... Coach Mike Sherman

DATE				OPPONENT	W / L	SCORES		RECORD	TV	ATTEN.	RK
SEPT.	4	Sun		SMU	W	46	14	1-0	FSN	86,951	8
	17	Sat		Idaho	W	37	7	2-0	FSN-PPV	86,623	9
	24	Sat		(#7) Oklahoma State	L	29	30	2-1, 0-1	ABC-R	87,358	8
OCT.	1	Sat	†	vs (#18) Arkansas	L	38	42	2-2	ESPN	69,838	14
	8	Sat	*	at Texas Tech	W	45	20	3-2, 1-1	FX	58,416	24
	15	Sat	*	(#20) Baylor	W	55	28	4-2, 2-1	FX	87,361	19
	22	Sat	*	at Iowa State	W	33	17	5-2, 3-1	ABC-R	51,131	17
	29	Sat	*	Missouri (OT)	L	31	38	5-3, 3-2	FX	86,934	16
NOV.	5	Sat	*	at (#6) Oklahoma	L	25	41	5-4, 3-3	ABC-R	85,709	—
	12	Sat	*	at (#14) Kansas State (4OT)	L	50	53	5-5, 3-4	ABC-R	46,204	—
	19	Sat	*	Kansas	W	61	7	6-5, 4-4	FSN	86,411	—
	24	Thu	*	(#25) TEXAS	L	25	27	6-6, 4-5	ESPN	88,645	—
DEC.	31	Sat	!	vs Northwestern	W	33	22	7-6	ESPN	68,395	—

** Big 12 game † Southwest Classic, Cowboys Stadium, Arlington*
! Meineke Car Care Bowl of Texas, Reliant Stadium, Houston

► 2012 ..... 11-2, 6-2 ..... Coach Kevin Sumlin

DATE				OPPONENT	W / L	SCORES		RECORD	TV	ATTEN.	RK
SEPT.	8	Sat	*	(#23) FLORIDA	L	17	20	0-1, 0-1	ESPN	87,114	—
	15	Sat		at SMU	W	48	3	1-1	FSN	32,016	—
	22	Sat		SOUTH CAROLINA STATE	W	70	14	2-1	FSN	86,775	—
	29	Sat	*	ARKANSAS	W	58	10	3-1, 1-1	SEC Net	86,442	—
OCT.	6	Sat	*	at Ole Miss	W	30	27	4-1, 2-1	ESPNU	55,343	—
	13	Sat	†	vs (#23) Louisiana Tech	W	59	57	5-1	ESPNU	40,453	22
	20	Sat	*	(#6) LSU	L	19	24	5-2, 2-2	ESPN	87,429	20
	27	Sat	*	at Auburn	W	63	21	6-2, 3-2	ESPNU	85,119	22
NOV.	3	Sat	*	at (#17) Mississippi State	W	38	13	7-2, 4-2	ESPN	55,240	16
	10	Sat	*	at (#1) Alabama	W	29	24	8-2, 5-2	CBS	101,821	15
	17	Sat		SAM HOUSTON STATE	W	47	28	9-2	PPV	87,101	9
	24	Sat	*	MISSOURI	W	59	29	10-2, 6-2	ESPN2	87,222	9
JAN.	4	Fri	!	vs (#12) Oklahoma	W	41	13	11-2	FOX	87,025	10

** SEC game † Independence Stadium, Shreveport, La.*
! AT&T Cotton Bowl, Cowboys Stadium, Arlington, Texas

► 2013 ..... 9-4, 4-4 ..... Coach Kevin Sumlin

DATE				OPPONENT	W / L	SCORES		RECORD	TV	ATTEN.	RK
AUG.	31	Sat		RICE	W	52	31	1-0	ESPN	86,686	6
SEPT.	7	Sat		SAM HOUSTON STATE	W	65	28	2-0	PPV	86,800	6
	14	Sat	*	(#1) ALABAMA	L	42	49	2-1, 0-1	CBS	87,596	6
	21	Sat		SMU	W	42	13	3-1	ESPNU	86,543	9
	28	Sat	*	at Arkansas	W	45	33	4-1, 1-1	ESPN2	72,613	9
OCT.	12	Sat	*	at Ole Miss	W	41	38	5-1, 2-1	ESPN	60,950	9
	19	Sat	*	(#24) AUBURN	L	41	45	5-2, 2-2	CBS	87,165	7
	26	Sat	*	VANDERBILT	W	56	24	6-2, 3-2	SEC TV	86,584	15
NOV.	2	Sat		UTEP	W	57	7	7-2	ESPN2	87,126	14
	9	Sat	*	MISSISSIPPI STATE	W	51	41	8-2, 4-2	CBS	88,504	13
	23	Sat	*	at (#18) LSU	L	10	34	8-3, 4-3	CBS	92,949	10
	30	Sat	*	at (#5) Missouri	L	21	28	8-4, 4-4	ESPN	67,124	21
DEC.	31	Mon	!	vs (#22) Duke	W	52	48	9-4	ESPN	67,946	20

** SEC game ! Chick-fil-A Bowl, Georgia Dome, Atlanta, Ga.*

► 2014 ..... 8-5, 3-5 ..... Coach Kevin Sumlin

DATE				OPPONENT	W / L	SCORES		RECORD	TV	ATTEN.	RK
AUG.	28	Thu	*	at South Carolina	W	52	28	1-0, 1-0	SEC NTK	82,847	21
SEPT.	6	Sat		LAMAR	W	73	3	2-0	SEC NTK	104,728	9
	13	Sat		RICE	W	38	10	3-0	ESPN2	103,867	7
	20	Sat		at SMU	W	58	6	4-0	ABC/ESPN2	34,820	6
	27	Sat	*	vs Arkansas (OT)	W	35	28	5-0, 2-0	CBS	68,113	6
OCT.	4	Sat	*	at (#12) Mississippi State	L	31	48	5-1, 2-1	ESPN	61,133	6
	11	Sat	*	(#3) OLE MISS	L	20	35	5-2, 2-2	ESPN	110,633	14
	18	Sat	*	at Alabama	L	0	59	5-3, 2-3	CBS	101,821	21
NOV.	1	Sat		ULM	W	21	16	6-3	SEC NTK	100,922	—
	8	Sat	*	at (#3) Auburn	W	41	38	7-3, 3-3	CBS	87,451	—
	15	Sat	*	MISSOURI	L	27	34	7-4, 3-4	SEC NTK	104,756	—
	27	Sat	*	LSU	L	17	23	7-5, 3-5	SEC NTK	105,829	—
DEC.	29	Mon	!	vs West Virginia	W	45	37	8-5	ESPN	51,282	—

** SEC game ! AutoZone Liberty Bowl, Liberty Bowl Stadium, Memphis, Tenn.*

JOHNNY MANZIEL
2012 Heisman Trophy Winner

ALL-TIME vs. OPPONENTS

Overall (120 seasons): 709-461-48

2014 opponents highlighted

OPPONENT	W	L	T
Alabama	**2**	**5**	**0**
Arizona	1	0	0
Arizona State	**First meeting in 2015**		
Arkansas	**27**	**41**	**3**
Arkansas A&M	1	0	0
Arkansas State	3	1	0
Army	3	1	0
Auburn	**4**	**1**	**0**
Austin College	12	0	0
Ball State	**First meeting in 2015**		
Baylor	68	31	9
Boston College	1	3	0
Brigham Young	1	2	0
Bryan Air Field	2	0	0
California	1	2	0
Camp Mabry	1	0	0
Camp Travis	1	0	0
C.C. Travis Remount	1	0	0
Centenary	3	6	0
Centre College	1	0	0
Cincinnati	0	1	0
The Citadel	1	0	0
Clemson	3	1	0
Colorado	3	6	0
Corpus Christi NAS	0	1	0
Dallas University	3	0	0
Daniel Baker	3	0	0
Deaf Institute	1	0	0
Ellington Field	1	0	0
Florida	1	2	0
Florida State	0	4	0
Fordham	1	0	0
Fort Worth Univ.	2	0	0
Fresno State	1	0	0
Galveston High	1	0	1
Georgia	3	2	0
Georgia Tech	1	1	0
Hardin-Simmons	1	0	0
Haskell Institute	5	3	0
Hawai'i	1	0	0
Henry College	1	0	0
Houston High	3	2	0
Houston	19	12	3
Houston YMCA	1	0	0
Howard Payne	3	1	0

OPPONENT	W	L	T
Idaho	1	0	0
Illinois	2	0	0
Iowa	1	0	0
Iowa State	10	1	0
Kansas City Medics	0	0	1
Kansas	9	2	0
Kansas State	8	7	0
Kentucky	1	1	0
Lamar	1	0	0
Louisiana-Lafayette	5	1	0
Louisiana-Monroe	3	0	0
LSU	**20**	**30**	**3**
Louisiana Tech	11	0	0
Louisville	3	0	0
Manhattan	2	0	0
Marshall	1	0	0
Maryland	2	0	0
McNeese State	1	0	0
Memphis	2	0	0
Miami, Fla.	1	2	0
Michigan	1	2	0
Michigan State	1	2	0
Middle Tennessee State	1	0	0
Ole Miss	**6**	**1**	**0**
Mississippi State	**4**	**4**	**0**
Missouri	8	7	0
Missouri Mines	2	0	0
Montana State	1	0	0
Nebraska	4	10	0
Nevada	**1**	**0**	**0**
New Mexico	3	0	0
New York Univ.	1	0	0
North Texas	7	0	0
North Texas AC	1	0	1
Northwestern	1	0	0
Notre Dame	2	3	0
Ohio State	0	4	0
Oklahoma	12	19	0
Oklahoma State	17	10	0
Ouachita	1	0	0
Penn State	1	3	0
Phillips of Enid	1	0	0
Pittsburgh	1	2	0
Polytechnic	1	0	0
Purdue	0	1	0

OPPONENT	W	L	T
Ream Field	1	0	0
Rice	52	27	2
St. Edwards	1	0	0
Sam Houston State	12	0	0
San Francisco	2	0	0
Santa Clara	1	1	0
Sewanee	5	2	1
SMU	45	29	7
South Carolina	**1**	**0**	**0**
South Carolina State	1	0	0
Southern California	0	3	0
Southern Mississippi	7	0	0
Southwestern	18	0	0
Stanford	1	0	0
Stephen F. Austin	3	0	0
Tarleton State	2	0	0
Temple	0	2	0
Tennessee	0	2	0
Texas A&I	5	0	1
TCU	56	29	7
Texas	37	76	5
Texas State	2	0	0
Texas Tech	37	32	1
Transylvania	1	1	0
Trinity Univ.	18	1	2
Tulane	10	5	0
Tulsa	6	2	0
UAB	1	0	0
UCLA	2	2	0
UT Arlington	1	0	0
Utah	2	1	0
Utah State	1	0	0
UTEP	3	0	0
Vanderbilt	**1**	**0**	**0**
Villanova	2	2	0
Virginia Tech	2	2	0
VMI	1	0	0
Washington	2	1	1
Washington State	2	0	0
Waxahachie AC	1	0	0
Western Carolina	**First meeting in 2015**		
Wichita State	4	0	0
Wyoming	3	0	0

AGGIE FOOTBALL BY DECADE

DECADE	OVERALL RECORD	PCT.	CONF. RECORD	PCT.	BOWLS	PCT.
1890s	12 - 7 - 1	.625	n/a	—	—	—
1900s	50 - 20 - 6	.697	n/a	—	—	—
1910s	67 - 14 - 3	.816	10 - 3 - 0	.769	—	—
1920s	59 - 23 - 9	.698	24 - 18 - 7	.561	1-0	1.000
1930s	52 - 40 - 9	.559	21 - 29 - 8	.431	—	—
1940s	50 - 47 - 5	.515	25 - 29 - 4	.466	2-2	.500
1950s	51 - 45 - 6	.529	16 - 34 - 4	.333	1-1	.500
1960s	31 - 64 - 6	.337	23 - 43 - 4	.357	1-0	1.000
1970s	65 - 49 - 0	.570	40 - 34 - 0	.541	2-2	.500
1980s	71 - 44 - 1	.616	49 - 28 - 1	.635	3-2	.600
1990s	94 - 28 - 2	.766	60 - 14 - 2	.810	2-6	.250
2000s	63 - 59 - 0	.516	38 - 45 - 0	.458	1-5	.167
2010s	44 - 21 - 0	.677	23 - 18 - 0	.561	4-1	.800
TOTAL	**709-461-48**	**.602**	**327-266-30**	**.549**	**17-19**	**.472**

SERIES HISTORY vs. OPPONENTS

numbers following dates indicate A&M/opponent ranking (AP) at time of game.

ALABAMA

Alabama leads, 5-2

1/ 1/1942	9/20	N	Dallas *(Cotton Bowl)*	L	21	29
1/ 1/1968	—/ 8	N	Dallas *(Cotton Bowl)*	W	20	16
9/14/1985	—/20	A	Birmingham	L	10	23
12/ 1/1988	—/20	H	College Station	L	10	30
11/10/2012	15/1	A	Tuscaloosa, Ala.	W	29	24
9/14/2013	6/1	H	College Station	L	42	49
10/18/2014	21/7	A	Tuscaloosa, Ala.	L	0	59
					132	**230**

ARIZONA

A&M leads, 1-0

10/21/1921		H	College Station	W	17	13

ARKANSAS

Arkansas leads, 41-27-3

1903		H	College Station	W	6	0
1910		A	Fayetteville	L	0	5
1912		N	Dallas	W	27	0
10/15/1927		H	College Station	W	40	6
10/27/1928		A	Fayetteville	L	12	27
10/26/1929		H	College Station	L	13	14
10/25/1930		A	Little Rock	L	0	13
11/ 3/1934		H	College Station	T	7	7
11/ 2/1935		A	Little Rock	L	7	14
10/31/1936		H	College Station	L	0	18
10/30/1937	—/20	A	Fayetteville	L	13	26
10/29/1938		H	College Station	W	13	7
11/ 4/1939	5/—	A	Fayetteville	W	27	0
11/ 2/1940	5/—	H	College Station	W	17	0
11/ 1/1941	5/—	A	Little Rock	W	7	0
10/31/1942		H	College Station	W	41	0
10/30/1943	19/—	A	Fayetteville	W	13	0
11/ 4/1944		H	College Station	L	6	7
11/ 3/1945		A	Fayetteville	W	34	0
11/ 2/1946		H	College Station	L	0	7
11/ 1/1947		A	Fayetteville	T	21	21
10/30/1948		H	College Station	L	6	28
10/29/1949		A	Fayetteville	L	6	27
11/ 4/1950		H	College Station	W	42	13
11/ 3/1951	18/—	A	Fayetteville	L	21	33
11/ 1/1952		H	College Station	W	31	12
10/31/1953		A	Little Rock	L	14	41
10/30/1954		H	College Station	L	7	14
10/29/1955	11/—	A	Fayetteville	T	7	7
11/ 3/1956	5/—	H	College Station	W	27	0
11/ 2/1957	1/11	A	Fayetteville	W	7	6
11/ 1/1958		H	College Station	L	8	21
10/31/1959	—/17	A	Fayetteville	L	7	12
10/29/1960	—/12	H	College Station	L	3	7
11/ 4/1961		A	Fayetteville	L	8	15
11/ 3/1962	—/ 8	H	College Station	L	7	17
11/ 2/1963		A	Little Rock	L	7	21
10/31/1964	—/ 4	H	College Station	L	0	17
10/30/1965	—/ 2	A	Little Rock	L	0	31
10/29/1966	—/ 9	H	College Station	L	0	34
11/ 4/1967		H	College Station	W	33	21
11/ 2/1968	—/17	H	College Station	L	22	25
11/ 1/1969	—/ 4	A	Fayetteville	L	13	35
10/31/1970	—/ 8	H	College Station	L	6	45
10/30/1971	—/ 8	A	Little Rock	W	17	9
11/ 4/1972	—/20	H	College Station	W	10	7
11/ 3/1973		A	Fayetteville	L	10	14
11/ 2/1974	8/—	H	College Station	W	20	10
12/ 6/1975	2/18	A	Little Rock	L	6	31
11/13/1976	17/14	A	Little Rock	W	31	10
11/12/1977	11/ 8	H	College Station	L	20	26
11/18/1978	—/13	A	Little Rock	L	7	26
11/17/1979	—/ 9	H	College Station	L	10	22
11/15/1980		A	Fayetteville	L	24	27
11/14/1981	—/16	H	College Station	L	7	10
11/13/1982	—/10	A	Little Rock	L	0	35
11/12/1983		H	College Station	W	36	23
11/17/1984		A	Fayetteville	L	0	28
11/16/1985	—/ 9	H	College Station	W	10	6
11/15/1986	7/17	A	Little Rock	L	10	14
11/14/1987	19/20	H	College Station	W	14	0
11/12/1988	—/11	A	Fayetteville	L	20	25
11/24/1989	14/10	H	College Station	L	22	23
11/17/1990		A	Fayetteville	W	20	16
11/16/1991	13/—	H	College Station	W	13	3
10/ 3/2009		N	Arlington *(Cowboys Stadium)*	L	19	47
10/ 9/2010	—/11	N	Arlington *(Cowboys Stadium)*	L	17	24
10/1/2011	14/18	N	Arlington *(Cowboys Stadium)*	L	38	42
9/29/2012		H	College Station	W	58	10
9/28/2013	9/—	A	Fayetteville	W	45	33
9/27/2014	6/—	N	Arlington (OT) *(Cowboys Stadium)*	W	35	28
					1105	**1203**

ARKANSAS A&M

(now called Arkansas-Monticello) A&M leads, 1-0

10/17/1924		H	College Station	W	40	0

ARKANSAS STATE

A&M leads, 3-1

9/17/1983		H	College Station	W	38	0
9/29/1984		H	College Station	W	22	21
8/30/2003		H	College Station	W	26	11
8/30/2008		H	College Station	L	14	18
					100	**50**

ARMY

A&M leads, 3-1

10/ 4/1969		A	West Point	W	20	13
9/30/1972		H	College Station	L	14	24
9/16/2006		N	San Antonio *(Alamodome)*	W	28	24
9/27/2008		H	College Station	W	21	17
					83	**78**

AUBURN

A&M leads, 4-1

1911		H	College Station	W	16	0
1/ 1/1986	11/16	N	Dallas *(Cotton Bowl)*	W	36	16
10/27/2012	22/—	A	Auburn	W	63	21
10/19/2013	7/24	H	College Station	L	41	45
11/ 08/2014	—/3	A	Auburn	W	41	38
					201	**120**

AUSTIN COLLEGE

A&M leads, 12-0

1896		H	College Station	W	22	4
1897		H	College Station	W	4	0
1898		H	College Station	W	22	6
1905		H	College Station	W	18	11
1909		H	College Station	W	17	0
1910		H	College Station	W	27	5
1911		H	College Station	W	33	0
1912		H	College Station	W	57	0
1913		H	College Station	W	6	0
1914		H	College Station	W	32	0
1915		H	College Station	W	40	0
10/ 5/1917		H	College Station	W	66	0
					344	**26**

BAYLOR

A&M leads, 68-31-9

1899		H	College Station	W	33	0
1901		H	College Station	W	6	0
1901		H	College Station	L	6	17
1901		H	College Station	L	0	46
1902		H	College Station	W	11	6
1902		H	College Station	W	22	0
1903		H	College Station	T	0	0
1903		H	College Station	W	18	0
1903		H	College Station	W	5	0
1904		H	College Station	W	5	0
1904		H	College Station	W	10	0
1905		H	College Station	W	42	0
1905		H	College Station	W	17	5
1908		H	College Station	L	5	6
1909		H	College Station	W	9	6
1911		H	College Station	W	22	11
1912		H	College Station	W	53	0
1913		H	College Station	T	14	14
11/11/1916		A	Waco	W	3	0
11/10/1917		A	Waco	W	7	0
11/ 9/1918		A	Waco	W	19	0
11/ 8/1919		A	Waco	W	10	0
11/ 6/1920		A	Waco	W	24	0
11/ 5/1921		A	Waco	W	14	3
11/ 4/1922		A	Waco	L	7	13
11/ 3/1923		A	Waco	T	0	0
11/ 1/1924		A	Waco	L	7	15
10/31/1925		A	Waco	W	13	0
10/30/1926		A	Waco	L	9	20
10/24/1931		H	College Station	W	33	7
10/22/1932		A	Waco	T	0	0
10/28/1933		H	College Station	W	14	7
10/27/1934		A	Waco	W	10	7
10/26/1935		H	College Station	L	6	14
10/24/1936	14/—	A	Waco	T	0	0
10/23/1937	13/18	H	College Station	L	0	13
10/22/1938	17/—	A	Waco	T	6	6
10/28/1939	5/—	H	College Station	W	20	0
10/26/1940	4/—	A	Waco	W	14	7
10/25/1941	9/—	H	College Station	W	48	0
10/24/1942		A	Waco	L	0	6
10/27/1945		H	College Station	W	19	13
10/26/1946		A	Waco	W	17	0
10/25/1947		H	College Station	W	24	0
10/23/1948		A	Waco	L	14	20
10/22/1949	—/11	H	College Station	L	0	21
10/28/1950	13/—	A	Waco	L	20	27
10/27/1951	16/ 7	H	College Station	T	21	21
10/25/1952		A	Waco	L	20	21
10/24/1953	15/ 6	H	College Station	L	13	14
10/23/1954		A	Waco	L	7	20
10/22/1955	12/16	H	College Station	W	19	7
10/27/1956	7/ 8	A	Waco	W	19	13
10/26/1957	2/—	H	College Station	W	14	0
10/25/1958		A	Waco	W	33	27
10/24/1959		H	College Station	L	0	13
10/22/1960	—/ 7	A	Waco	L	0	14
10/28/1961		H	College Station	W	23	0
10/27/1962		A	Waco	W	6	3
10/26/1963		H	College Station	L	7	34
10/24/1964		A	Waco	L	16	20
10/23/1965		H	College Station	L	0	31
10/22/1966		A	Waco	W	17	13
10/28/1967		H	College Station	W	21	3
10/26/1968		A	Waco	L	9	10
10/25/1969		H	College Station	W	24	0
10/24/1970		A	Waco	L	24	29
10/23/1971		H	College Station	W	10	9
10/28/1972		A	Waco	L	13	15
10/27/1973		H	College Station	W	28	22
10/26/1974	8/—	A	Waco	W	20	0
10/25/1975	5/—	H	College Station	W	19	10
10/16/1976		H	College Station	W	24	0
10/15/1977	13/—	A	Waco	W	38	31
10/21/1978	12/—	H	College Station	L	6	24
9/15/1979		A	Waco	L	7	17
10/18/1980	—/13	H	College Station	L	7	46
10/17/1981		A	Waco	L	17	19
10/16/1982		H	College Station	W	28	23
10/15/1983		A	Waco	T	13	13
10/20/1984		H	College Station	L	16	20

10/19/1985	—/14	A	Waco	L	15	20
10/18/1986	11/20	H	College Station	W	31	30
10/17/1987		A	Waco	W	34	10
10/15/1988		H	College Station	W	28	14
10/21/1989	23/—	A	Waco	W	14	11
10/20/1990	25/—	H	College Station	T	20	20
10/19/1991	19/16	A	Waco	W	34	12
10/24/1992	5/—	H	College Station	W	19	13
10/16/1993	13/—	A	Waco	W	34	17
10/15/1994	7/—	H	College Station	W	41	21
10/21/1995	22/—	A	Waco	W	24	9
11/ 9/1996		A	Waco	W	24	7
11/ 8/1997	21/—	H	College Station	W	38	10
10/17/1998	10/—	A	Waco	W	35	14
10/ 9/1999	13/—	H	College Station	W	45	13
10/14/2000		A	Waco	W	24	0
10/ 6/2001	24/—	H	College Station	W	16	10
10/12/2002		A	Waco	W	41	0
10/11/2003		H	College Station	W	73	10
10/30/2004	17/—	A	Waco *(OT)*	L	34	35
10/ 1/2005		H	College Station *(OT)*	W	16	13
10/28/2006	22/—	A	Waco	W	31	21
9/29/2007		H	College Station	W	34	10
11/15/2008		A	Waco	L	21	41
11/21/2009		H	College Station	W	38	3
11/13/2010		A	Waco	W	42	30
10/15/2011	19/—	H	College Station	W	55	26
					2036	**1272**

BOSTON COLLEGE

BC leads, 3-1

9/29/1973		H	College Station	L	24	32
9/23/1978	9/—	A	Chestnut HilL	W	37	2
9/19/1981		A	Chestnut HilL	L	12	13
9/ 4/1982		H	College Station	L	16	38
					89	**85**

BRYAN AFB

A&M leads, 2-0

9/25/1943		H	College Station	W	48	6
9/23/1944		H	College Station	W	39	0
					87	**6**

BYU

BYU leads, 2-1

9/ 8/1979	14/—	N	Houston *(Rice Stadium)*	L	17	18
12/29/1990	—/13	N	San Diego *(Holiday Bowl)*	W	65	14
8/24/1996	12/—	A	Provo *(Pigskin Classic)*	L	37	41
					119	**73**

CALIFORNIA

Cal leads, 2-1

9/ 5/1981		A	Berkeley	W	29	28
9/ 3/1983		A	College Station	L	17	19
12/28/2006	21/20	N	San Diego *(Holiday Bowl)*	L	10	45
					56	**92**

CAMP MABRY

A&M leads, 1-0

11/23/1918		H	College Station	W	19	6

CAMP TRAVIS

A&M leads, 1-0

11/ 2/1918		H	College Station	W	12	0

CAMP TRAVIS REMOUNT

A&M leads, 1-0

12/ 7/1918		H	College Station	W	60	0

CENTENARY

Centenary leads, 6-3

10/13/1928		H	College Station	L	0	6
11/ 1/1930		H	College Station	W	7	6
10/31/1931		A	Shreveport	W	7	0
10/29/1932		A	Shreveport	L	0	7
11/ 4/1933		A	Shreveport	L	0	20
10/13/1934		N	Beaumont	L	0	13
10/12/1935		A	Shreveport	L	6	7
11/21/1936	14/—	A	Shreveport	L	0	3
9/30/1939		H	College Station	W	14	0
					34	**62**

CENTRE COLLEGE

A&M leads, 1-0

1/ 1/1922		N	Dallas *(Dixie Classic)*	W	22	14

CINCINNATI

A&M leads, 1-0

10/ 2/1971		H	College Station	L	0	17

THE CITADEL

A&M leads, 1-0

9/ 2/2006		H	College Station	W	35	3

CLEMSON

A&M leads, 3-1

10/ 6/1973		A	Clemson	W	30	15
9/14/1974		H	College Station	W	24	0
9/18/2004		H	College Station	W	27	6
9/ 3/2005	17/—	A	Clemson	L	24	25
					105	**46**

COLORADO

CU leads, 6-3

9/23/1995	3/ 7	A	Boulder	L	21	29
9/28/1996	—/12	H	College Station	L	10	24
10/ 4/1997	17/16	A	Boulder	W	16	10
10/ 7/2000		H	College Station	L	19	26
10/13/2001	25/20	A	Boulder	L	21	31
10/23/2004	17/—	H	College Station *(OT)*	W	29	26
10/ 8/2005		A	Boulder	L	20	41
11/ 1/2008		H	College Station	W	24	17
11/ 7/2009		A	Boulder	L	34	35
					194	**239**

CORPUS CHRISTI NAS

CC NAS leads, 1-0

10/10/1942		A	Corpus Christi	L	7	18

DALLAS UNIV

A&M leads, 3-0

1911		H	College Station	W	24	0
11/23/1916		H	College Station	W	20	6
10/12/1917		H	College Station	W	98	0
					142	**6**

DANIEL BAKER

A&M leads, 3-0

1906		H	College Station	W	34	0
1912		H	College Station	W	50	0
10/ 1/1920		H	College Station	W	110	0
					194	**0**

DEAF INSTITUTE

A&M leads, 1-0

1904		H	College Station	W	49	0

ELLINGTON FIELD

A&M leads, 1-0

9/24/1945		H	College Station	W	54	0

FLORIDA

Florida leads, 2-1

10/13/1962		A	Gainesville	L	6	42
1/ 2/1977	10/—	N	El Paso *(Sun Bowl)*	W	37	14
9/8/2012	—/23	H	College Station	L	17	20
					60	**76**

FLORIDA STATE

FSU leads, 4-0

10/ 7/1967	—/—	H	College Station	L	18	19
10/ 5/1968	17/—	A	Tallahassee	L	14	20
1/ 1/1992	9/ 5	N	Dallas *(Cotton Bowl)*	L	2	10
8/31/1998	14/ 2	N	East Rutherford, NJ *(Kickoff Classic)*	L	14	23
					48	**72**

FORDHAM

A&M leads, 1-0

1/ 1/1941	6/12	N	Dallas *(Cotton Bowl)*	W	13	12

FT. WORTH UNIV.

A&M leads, 2-0

1898		H	College Station	W	28	0
1907		H	College Station	W	34	0
					62	**0**

FRESNO STATE

A&M leads, 1-0

9/ 8/2007	23/—	H	College Station *(3OT)*	W	47	45

GALVESTON BALL HS

A&M leads, 1-0-1

1894		H	College Station	W	14	6
1896		H	College Station	T	0	0
					14	**6**

GEORGIA

A&M leads, 3-2

12/ 8/1950		N	College Park, MD *(Presidential Cup)*	W	40	20
10/ 3/1953	—/18	N	Dallas	W	14	12
10/ 2/1954		A	Athens	W	6	0
9/13/1980	—/12	A	Athens	L	0	42
12/28/2009		N	Shreveport, LA *(Independence Bowl)*	L	20	44
					80	**118**

GEORGIA TECH

series tied, 1-1

9/25/1965		A	Atlanta	W	14	10
9/17/1966		A	Atlanta	L	3	38
					17	**48**

HARDIN-SIMMONS

A&M leads, 1-0

10/ 3/1936		A	Abilene	W	3	0

HASKELL INSTITUTE

A&M leads, 5-3

1906		H	College Station	W	32	6
1907		H	College Station	W	5	0
1908		H	College Station	L	0	23
1909		H	College Station	W	15	0
1913		H	College Station	L	0	28
1914		N	Fort Worth	L	0	10
1915		N	Dallas	W	21	7
10/28/1916		N	Dallas	W	13	6
					86	**80**

HAWAI'I

A&M leads, 1-0

9/ 1/1990	13/—	A	Honolulu	W	28	13

HENRY COLLEGE

A&M leads, 1-0

1900		H	College Station	W	44	0

HOUSTON HS

A&M leads, 3-2

1896		H	College Station	W	28	0
1897		H	College Station	L	0	10
1898		H	College Station	W	51	0
1898		H	College Station	L	0	6
1899		H	College Station	W	43	0
					122	**16**

HOUSTON

A&M leads, 19-12-3

9/20/1952		A	Houston	W	21	13
9/26/1953		H	College Station	T	14	14
10/ 9/1954		A	Houston	L	7	10
10/ 1/1955		H	College Station	W	21	3
10/13/1956	9/—	A	Houston	T	14	14
10/12/1957	3/—	H	College Station	W	28	6
9/27/1958		A	Houston	L	7	39
10/10/1959		H	College Station	W	28	6
10/ 8/1960		A	Houston	L	0	17
9/23/1961		H	College Station	T	7	7
9/24/1962		A	Houston	L	3	6
10/12/1963		H	College Station	W	23	13
9/25/1964		A	Houston	L	0	10
10/ 9/1965		H	College Station	W	10	7
9/25/1976	9/—	A	Houston	L	10	21
12/ 3/1977	17/—	H	College Station	W	27	7
10/14/1978	6/17	A	Houston	L	0	33
10/13/1979	—/ 7	H	College Station	L	14	17
10/11/1980		A	Houston	L	13	17
10/10/1981		H	College Station	W	7	6
10/ 9/1982		A	Houston	L	20	24
10/ 8/1983		H	College Station	W	30	7
10/13/1984		A	Houston	L	7	9
10/12/1985		H	College Station	W	43	16
10/11/1986	14/—	A	Houston	W	19	7
10/10/1987		H	College Station	W	22	17
10/ 8/1988		A	Houston	W	30	16
10/14/1989	—/ 8	H	College Station	W	17	13
10/13/1990	20/12	A	Houston	L	31	36
10/26/1991	13/—	H	College Station	W	27	18
11/12/1992	4/—	A	Houston	W	38	30
10/ 9/1993	14/—	H	College Station	W	34	10
10/ 8/1994	10/—	A	Houston	W	38	7
10/28/1995	19/—	H	College Station	W	31	7
					641	**490**

HOUSTON YMCA

A&M leads, 1-0

1905		H	College Station	W	29	0

HOWARD PAYNE

A&M leads, 3-1

10/18/1919		H	College Station	W	12	0
9/30/1921		H	College Station	W	14	7
9/29/1922		H	College Station	L	7	13
9/28/1923		H	College Station	W	21	0
					54	**20**

IDAHO

A&M leads, 1-0

9/17/2011	9/—	H	College Station	W	37	7
					37	**7**

ILLINOIS

A&M leads, 2-0

9/27/1975	8/—	H	College Station	W	43	13
10/ 2/1976		A	Champaign	W	14	7
					57	**20**

IOWA

A&M leads, 1-0

10/10/1931		N	Dallas	W	29	0

IOWA STATE

A&M leads, 10-1

12/20/1978	—/19	A	Birmingham, AL	W		28
12						
			(Hall of Fame Bowl)			
9/22/1984		H	College Station	W	38	17
10/12/1996		A	Ames	W	24	21
10/11/1997	13/—	H	College Station	W	56	17
10/21/2000		A	Ames	W	30	7
10/27/2001		H	College Station	W	24	21
10/ 9/2004		A	Ames	W	34	3
10/29/2005		H	College Station	L	14	42
10/25/2008		A	Ames	W	45	35
10/31/2009		H	College Station	W	35	10
10/22/2011	17/—	A	Ames	W	33	17
					361	**202**

KANSAS

A&M leads, 9-2

10/ 5/1974	5/—	A	Lawrence	L	10	28
9/10/1977	9/—	H	College Station	W	28	14
9/ 9/1978	16/—	A	Lawrence	W	37	10
10/ 3/1998	18/—	A	Lawrence	W	24	21
10/16/1999	11/—	H	College Station	W	34	17
10/19/2002		A	Lawrence	W	47	22
11/ 1/2003		H	College Station	W	45	33
10/ 7/2006		A	Lawrence	W	21	18
10/27/2007	—/12	H	College Station	L	11	19
10/23/2010		A	Lawrence	W	42	10
11/19/2011		H	College Station	W	61	7
					360	**166**

KANSAS CITY MEDICS

series tied, 0-0-1

1900		H	College Station	T	6	6

KANSAS STATE

A&M leads, 8-7

1912		H	College Station	L	10	13
1913		H	College Station	L	0	12
10/12/1929		N	Dallas	W	19	0
10/ 4/1975	6/—	A	Manhattan	W	10	0
9/18/1976	11/—	H	College Station	W	34	14
10/19/1996	—/19	H	College Station	L	20	23
10/18/1997	14/20	A	Manhattan	L	17	36
12/ 5/1998	10/ 2	N	St Louis *(2OT)*	W	36	33
			(Big 12 Championship)			
10/28/2000	—/10	H	College Station	W	26	10
10/20/2001		A	Manhattan	W	31	24
10/ 2/2004		H	College Station	W	42	30
10/22/2005		A	Manhattan	W	30	28
10/11/2008		H	College Station	L	30	44
10/17/2009		A	Manhattan	L	14	62
11/12/2011	—/14	A	Manhattan *(4OT)*	L	50	53
					369	**382**

KENTUCKY

series tied, 1-1

10/ 4/1952		H	College Station	L	7	10
9/19/1953		A	Lexington	W	7	6
					14	**16**

LAMAR

A&M leads, 1-0

9/ 6/2014	6/—	H	College Station	W	73	3
					73	**3**

LOUISIANA-LAFAYETTE

A&M leads, 5-1

9/15/1990	12/—	H	College Station	W	63	14
9/28/1991		H	College Station	W	34	7
9/14/1996	25/—	A	Lafayette	L	22	29
9/20/1997		H	College Station	W	66	0
8/31/2002	23/—	H	College Station	W	31	7
9/ 9/2006		H	College Station	W	51	7
					267	**64**

LOUISIANA-MONROE

A&M leads, 3-0

9/21/1985		H	College Station	W	31	17
9/15/2007	25/—	H	College Station	W	54	14
11/ 1/2014		H	College Station	W	21	16
					106	**47**

LSU

LSU leads, 30-20-3

1899		H	College Station	W	52	0
1906		H	College Station	W	22	12
1907		H	College Station	W	11	5
1908		H	College Station	L	0	26
1913		H	College Station	T	7	7
1914		N	Dallas	W	63	9
10/14/1916		N	Dallas	L	0	13
10/27/1917		N	San Antonio	W	27	0
10/16/1920		H	College Station	T	0	0
10/15/1921		A	Baton Rouge	L	0	6
10/20/1922		A	Baton Rouge	W	46	0
10/20/1923		A	Baton Rouge	W	28	0
9/26/1942		A	Baton Rouge	L	7	16
10/09/1943		A	Baton Rouge	W	28	13
1/01/1944		N	Miami *(Orange Bowl)*	L	14	19
10/14/1944		A	Baton Rouge	W	7	0
10/13/1945	17/—	H	College Station	L	12	31
10/12/1946		A	Baton Rouge	L	9	33
10/11/1947		A	Baton Rouge	L	13	19
10/ 9/1948		A	Baton Rouge	L	13	14
10/ 8/1949		A	Baton Rouge	L	0	34
9/24/1955	—/16	N	Dallas	W	28	0
9/29/1956	11/—	A	Baton Rouge	W	9	6
9/17/1960		A	Baton Rouge	L	0	9
9/30/1961		A	Baton Rouge	L	7	16
9/17/1962	—/ 5	A	Baton Rouge	L	0	21
9/21/1963		A	Baton Rouge	L	6	14
9/19/1964		A	Baton Rouge	L	6	9
9/18/1965	—/ 8	A	Baton Rouge	L	0	10
10/ 8/1966		A	Baton Rouge	T	7	7
9/30/1967		A	Baton Rouge	L	6	17
9/21/1968	—/18	A	Baton Rouge	L	12	13
9/20/1969		A	Baton Rouge	L	6	35
9/19/1970	—/12	A	Baton Rouge	W	20	18
9/18/1971		A	Baton Rouge	L	0	37
9/23/1972	—/ 9	A	Baton Rouge	L	17	42
9/22/1973	—/11	A	Baton Rouge	L	23	28
9/21/1974	12/ 7	A	Baton Rouge	W	21	14
9/20/1975	11/—	A	Baton Rouge	W	39	8
9/13/1986	7/14	A	Baton Rouge	L	17	35
9/ 2/1987	15/ 6	H	College Station	L	3	17
9/ 3/1988	11/17	A	Baton Rouge	L	0	27
9/ 2/1989	—/ 7	H	College Station	W	28	16
9/29/1990	11/—	A	Baton Rouge	L	8	17
9/14/1991	20/—	H	College Station	W	45	7
9/ 5/1992	7/—	A	Baton Rouge	W	31	22
9/ 4/1993	5/—	H	College Station	W	24	0
9/ 3/1994	15/—	A	Baton Rouge	W	18	13
9/ 2/1995	3/—	H	College Station	W	33	17
1/ 7/2010	17/11	N	Arlington (Cowboys Stadium)	L	41	24
10/20/2012	20/6	H	College Station	L	19	24
11/23/2013	10/18	A	Baton Rouge	L	10	34
11/27/2014		H	College Station	L	17	23
					860	**837**

LOUISIANA TECH

A&M leads, 10-0

9/26/1981		H	College Station	W	43	7
9/25/1982		H	College Station	W	38	27
10/31/1987		H	College Station	W	32	3
11/ 5/1988		H	College Station	W	56	17
10/ 5/1996		H	College Station	W	63	13
9/12/1998	18/—	H	College Station	W	28	7
9/ 4/1999	7/—	N	Shreveport *(Independence Stadium)*	W	37	17
9/28/2002	24/—	H	College Station	W	31	3
9/23/2006		H	College Station	W	45	14
10/13/2012	22/23	N	Shreveport *(Independence Stadium)*	W	59	57
					432	**165**

LOUISVILLE

A&M leads, 3-0

11/ 7/1992	5/—	H	College Station	W	40	18
11/13/1993	11/20	H	College Station	W	42	7
11/12/1994	9/—	A	Louisville	W	26	10
					108	**33**

MANHATTAN COLLEGE

A&M leads, 2-0

12/ 5/1936		H	College Station	W	13	6
10/ 2/1937		A	New York City	W	14	7
					27	**13**

MARSHALL

A&M leads, 1-0

1910		H	College Station	W	48	0

MARYLAND

A&M leads, 2-0

9/21/1957	2/—	N	Dallas	W	21	13
10/11/1958		A	College Park	W	14	10
					35	**23**

McNEESE STATE

A&M leads, 1-0

9/ 1/2001		H	College Station	W	38	24

MEMPHIS

A&M leads, 2-0

9/30/1978	8/—	H	College Station	W	58	0
9/29/1979		A	Memphis	W	17	7
					75	**7**

MIAMI (FLA.)

Miami leads, 2-1

12/ 8/1944		A	Miami	W	70	14
9/20/2007	20/—	A	Miami	L	17	34
9/20/2008		H	College Station	L	23	41
					110	**89**

MICHIGAN

Michigan leads, 2-1

10/ 3/1970	—/ 8	A	Ann Arbor	L	10	14
10/ 1/1977	5/ 3	A	Ann Arbor	L	3	41
12/29/1995	19/14	N	San Antonio *(Alamo Bowl)*	W	22	20
					35	**75**

MICHIGAN STATE

MSU leads, 2-1

12/ 8/1934		N	San Antonio	L	13	26
10/11/1952	—/ 1	A	East Lansing	L	6	48
9/26/1959	—/19	A	East Lansing	W	9	7
					28	**81**

MIDDLE TENN. STATE

A&M leads, 1-0

11/16/1995	15/—	H	College Station	W	56	14

OLE MISS

A&M leads, 6-1

1911		H	College Station	W	17	0
1914		N	Dallas	W	14	7
9/13/1975	9/—	H	College Station	W	7	0
9/ 6/1980		A	Jackson, Miss. *(Veterans Mem'l Stadium)*	W	23	20
10/6/2012		A	Oxford, Miss.	W	30	27
10/12/2013		A	Oxford, Miss.	W	41	38
10/11/2014	14/3	H	College Station	L	20	35
					152	**127**

MISSISSIPPI STATE

A&M leads, 4-4

1912		H	College Station	W	41	7
1913		H	College Station	L	0	6
1915		H	College Station	L	0	7
10/ 9/1937		H	College Station	W	14	0
12/31/2000		N	Shreveport *(OT)* *(Independence Bowl)*	L	41	43
11/ 3/2012	16/17	A	Starkville, Miss.	W	38	13
11/ 9/2013	13/—	H	College Station	W	51	41
10/ 4/2014	6/12	A	Starkville, Miss.	L	31	48
					216	**165**

MISSOURI

A&M leads, 8-7

9/ 5/1957	5/—	H	College Station	W	28	0
10/ 4/1958		H	College Station	W	12	0
9/19/1992	5/—	A	Columbia	W	26	13
9/18/1993	16/—	H	College Station	W	73	0
11/14/1998	6/13	H	College Station	W	17	14
11/13/1999	23/—	A	Columbia	W	51	14
11/16/2002		H	College Station *(2OT)*	L	27	33
11/15/2003		A	Columbia	L	22	45
10/14/2006	—/19	H	College Station	W	25	19
11/10/2007	—/ 7	A	Columbia	L	26	40
10/16/2010	—/ 12	H	College Station	L	9	30
10/29/2011	16/—	H	College Station *(OT)*	L	38	31
11/24/2012	9/—	H	College Station	W	59	29
11/30/2013	21/5	A	Columbia	L	21	28
11/15/2014		H	College Station	L	27	34
					461	**330**

MISSOURI SCHOOL OF MINES

A&M leads, 2-0

1915		H	College Station	W	33	3
11/17/1916		H	College Station	W	77	0
					110	**3**

MONTANA STATE

A&M leads, 1-0

9/ 1/2007		H	College Station	W	38	7

NEBRASKA

Nebraska leads, 10-4

10/ 4/1930		A	Lincoln	L	0	13
10/ 8/1955		A	Lincoln	W	27	0
9/27/1969		A	Lincoln	L	0	14
9/25/1971	—/ 1	A	Lincoln	L	7	34
9/16/1972	—/ 9	A	Lincoln	L	7	37
8/27/1988	10/ 2	N	Anaheim, CA *(Pigskin Classic)*	L	14	23
12/ 6/1997	14/ 2	N	San Antonio *(Big 12 Championship)*	L	15	54
10/10/1998	18/ 2	H	College Station	W	28	21
11/ 6/1999	18/ 9	A	Lincoln	L	0	37
10/26/2002		H	College Station	L	31	38
10/18/2003	—/14	A	Lincoln	L	12	48
11/11/2006	24/—	H	College Station	L	27	28
10/20/2007		A	Lincoln	W	36	14
11/20/2010	18/9	H	College Station	W	9	6
					213	**367**

NEVADA

A&M leads, 1-0

9/23/1950		N	San Antonio	W	48	18

NEW MEXICO

A&M leads, 3-0

10/16/1926		H	College Station	W	63	0
9/ 6/2008		A	Albuquerque	W	28	22
9/ 5/2009		H	College Station	W	41	6
					132	**28**

NEW YORK UNIV.

A&M leads, 1-0

11/11/1941		A	New York City	W	49	7

NORTH TEXAS

A&M leads, 7-0

11/ 3/1928		H	College Station	W	44	0
9/21/1946		H	College Station	W	47	0
9/20/1986	16/—	H	College Station	W	48	28
9/22/1990	12/—	H	College Station	W	40	8
9/21/1996		H	College Station	W	55	0
9/27/1997	18/—	N	Irving *(Texas Stadium)*	W	36	10
9/26/1998	17/—	H	College Station	W	28	9
					298	**54**

NORTH TEXAS AC

A&M leads, 1-0-1

10/23/1943	13/—	A	Arlington	T	0	0
10/28/1944		A	Arlington	W	61	0
					61	**0**

NORTHWESTERN

A&M leads, 1-0

12/31/2011		N	Houston (Meineke Car Care Bowl of Texas)	W	38	7

NOTRE DAME

ND leads, 3-2

1/ 1/1988	15/13	N	Dallas *(Cotton Bowl)*	W	35	10
1/ 1/1993	4/ 5	N	Dallas *(Cotton Bowl)*	L	3	28
1/ 1/1994	7/ 4	N	Dallas *(Cotton Bowl)*	L	21	24
9/ 2/2000	25/—	A	South Bend	L	10	24
9/29/2001		H	College Station	W	24	3
					93	**89**

OHIO STATE

OSU leads, 4-0

9/28/1963		A	Columbus	L	0	17
9/26/1970	—/ 1	A	Columbus	L	13	56
1/ 1/1987	8/11	N	Dallas *(Cotton Bowl)*	L	12	28
1/ 1/1999	8/ 3	N	New Orleans *(Sugar Bowl)*	L	14	24
					39	**125**

OKLAHOMA

OU leads, 19-12

1903		H	College Station	L	0	6
1907		H	College Station	W	19	0
1909		H	College Station	W	14	8
1912		H	College Station	W	28	6
10/ 7/1944		A	Norman	L	14	21
10/ 6/1945		H	College Station	W	19	14
10/ 5/1946		A	Norman	L	7	10
10/ 4/1947		A	Norman	L	14	26
10/ 2/1948		A	Norman	L	14	42
10/ 1/1949		A	Norman	L	13	33
10/ 7/1950	—/ 6	A	Norman	L	28	34
10/ 6/1951	4/11	H	College Station	W	14	7
9/11/1993	5/17	A	Norman	L	14	44
9/10/1994	16/15	A	Norman	W	36	14
11/16/1996		H	College Station	W	33	16
11/15/1997	18/—	A	Norman	W	51	7
11/ 7/1998	7/—	H	College Station	W	29	0
10/23/1999	13/—	A	Norman	L	6	51

11/11/2000	23/ 1	H	College Station	L	31	35
11/10/2001	—/ 3	A	Norman	L	10	31
11/ 9/2002	—/ 1	H	College Station	W	30	26
11/ 8/2003	—/ 1	A	Norman	L	0	77
11/ 6/2004	—/ 2	H	College Station	L	35	42
11/12/2005		A	Norman	L	30	36
11/ 4/2006	21/18	H	College Station	L	16	17
11/ 3/2007	—/ 5	A	Norman	L	14	42
11/ 8/2008	—/ 6	H	College Station	L	28	66
11/14/2009		A	Norman	L	10	65
11/ 6/2010	—/ 11	H	College Station	W	33	19
11/ 5/2011	—/ 6	A	Norman	L	25	41
1/ 4/2012	10/12	N	Arlington *(Cotton Bowl))*	W	41	13
					656	**849**

OKLAHOMA STATE

A&M leads, 17-10

1913		H	College Station	L	0	3
1914		H	College Station	W	24	0
10/31/1919		H	College Station	W	28	0
10/30/1920		A	Stillwater	W	35	0
10/28/1921		H	College Station	W	23	7
9/23/1939		A	Stillwater	W	32	0
9/27/1952		N	Dallas	W	14	7
9/25/1954		N	Dallas	L	6	14
12/12/1981		N	Shreveport *(Independence Bowl)*	W	33	16
10/24/1983		H	College Station	L	15	34
9/24/1988	—/18	A	Stillwater	L	15	52
11/ 2/1996	—/—	A	Stillwater	W	38	19
11/ 1/1997	25/19	H	College Station *(OT)*	W	28	25
10/31/1998	8/—	A	Stillwater	W	17	6
10/30/1999	22/—	H	College Station	W	21	3
11/ 4/2000	24/—	A	Stillwater	W	21	16
9/22/2001		H	College Station	W	21	7
11/ 2/2002		A	Stillwater	L	23	28
10/25/2003	—/18	H	College Station	L	10	38
10/16/2004	23/15	A	Stillwater	W	36	20
10/15/2005		H	College Station	W	62	23
10/21/2006	25/—	A	Stillwater *(OT)*	W	34	33
10/ 6/2007		H	College Station	W	24	23
10/ 4/2008	—/21	A	Stillwater	L	28	56
10/10/2009	—/15	H	College Station	L	31	36
9/30/2010		A	Stillwater	L	35	38
9/24/2011	8/ 7	H	College Station	L	29	30
					683	**534**

OUACHITA

A&M leads, 1-0

10/27/1922		N	Dallas	W	19	6

PENN STATE

PSU leads, 3-1

9/22/1979	—/ 6	A	State College	W	27	14
9/20/1980	—/11	A	College Station	L	9	25
12/28/1999	18/13	N	San Antonio *(Alamo Bowl)*	L	0	24
12/29/2007		N	San Antonio *(Alamo Bowl)*	L	17	24
					53	**87**

PHILLIPS UNIV.

A&M leads, 1-0

10/22/1920		H	College Station	W	47	0

PITTSBURGH

Pitt leads, 2-1

12/30/1989	16/23	N	El Paso *(John Hancock Bowl)*	L	28	31
9/ 7/2002	20/—	A	Pittsburgh	W	14	12
9/27/2003	—/17	H	College Station	L	26	37
					68	**80**

POLYTECHNIC COLLEGE

A&M leads, 1-0

1913		H	College Station	W	19	6

PURDUE

Purdue leads, 1-0

9/23/1967		N	Dallas	L	20	24

REAM FIELD

A&M leads, 1-0

10/26/1918		H	College Station	W	6	0

RICE

A&M leads, 52-27-2

1914		H	College Station	W	32	7
1915		A	Houston	L	0	7
11/ 4/1916		A	Houston	L	0	20
11/29/1917		A	Houston	W	10	0
11/16/1920		H	College Station	W	7	0
11/11/1921		A	Houston	T	7	7
11/18/1922		H	College Station	W	24	0
11/18/1923		A	Houston	L	6	7
11/14/1924		H	College Station	W	13	6
11/14/1925		A	Houston	W	17	0
11/12/1926		H	College Station	W	20	0
11/11/1927		A	Houston	W	14	0
11/16/1928		H	College Station	W	19	0
11/16/1929		A	Houston	W	26	6
11/15/1930		H	College Station	L	0	7
11/14/1931		A	Houston	W	7	0
11/11/1932		H	College Station	W	14	7
11/18/1933		A	Houston	W	27	0
11/17/1934		H	College Station	L	6	25
11/16/1935		A	Houston	L	10	17
10/10/1936		A	Houston	W	3	0
11/13/1937	—/15	A	Houston	T	6	6
11/12/1938		H	College Station	W	27	0
11/18/1939	2/—	A	Houston	W	19	0
11/16/1940	3/—	H	College Station	W	25	0
11/15/1941	4/—	A	Houston	W	19	6
11/14/1942		A	Houston	T	0	0
11/13/1943	14/—	A	Houston	W	20	0
11/18/1944		A	Houston	W	19	6
11/17/1945		A	Houston	L	0	6
11/16/1946	—/14	H	College Station	L	10	27
11/15/1947		A	Houston	L	7	41
11/13/1948		H	College Station	L	6	28
11/12/1949	—/ 7	A	Houston	L	0	13
11/18/1950	12/—	H	College Station	L	13	21
11/17/1951		A	Houston	L	13	28
11/15/1952		H	College Station	L	6	16
11/13/1953	—/16	A	Houston	L	7	34
11/13/1954		H	College Station	L	19	29
11/12/1955	9/—	A	Houston	W	20	12
11/17/1956	5/—	H	College Station	W	21	7
11/16/1957	1/20	A	Houston	L	6	7
11/15/1958		A	Houston	W	28	21
11/14/1959		A	Houston	L	2	7
11/12/1960	—/16	A	Houston	L	14	21
11/18/1961		A	Houston	L	7	21
11/17/1962		A	Houston	L	3	23
11/16/1963		A	Houston	W	13	6
11/14/1964		A	Houston	L	8	19
11/13/1965		A	Houston	W	14	13
11/12/1966		A	Houston	W	7	6
11/18/1967		A	Houston	W	18	3
11/16/1968		H	College Station	W	24	14
11/15/1969		A	Houston	L	6	7
11/14/1970		H	College Station	L	17	18
11/13/1971		A	Houston	W	18	13
11/18/1972		H	College Station	L	14	20
11/17/1973		A	Houston	L	20	24
11/16/1974	10/—	H	College Station	W	37	7
11/15/1975	3/—	A	Houston	W	33	14
10/23/1976		H	College Station	W	57	34
10/22/1977	12/—	A	Houston	W	28	14
10/28/1978		H	College Station	W	38	21
10/27/1979		A	Houston	W	41	15
10/25/1980		H	College Station	L	6	10
10/24/1981		A	Houston	W	51	26
10/23/1982		H	College Station	W	49	7
10/22/1983		A	Houston	W	29	10
10/27/1984		H	College Station	W	38	14
10/26/1985		A	Houston	W	43	28
10/25/1986	10/—	H	College Station	W	45	10
10/24/1987		A	Houston	W	34	21
10/22/1988		H	College Station	W	24	10
10/28/1989	21/—	A	Houston	W	45	7
10/27/1990		H	College Station	W	41	15
11/ 2/1991	12/—	A	Houston	W	38	21
10/17/1992	5/—	H	College Station	W	35	9
10/23/1993	11/—	A	Houston	W	38	10
10/22/1994	6/—	H	College Station	W	7	0
11/ 9/1995	18/—	A	Houston	W	17	10
9/31/2013	6/—	H	College Station	W	52	31
9/13/2014	5/—	H	College Station	W	38	10
					1602	**993**

ST. EDWARDS

A&M leads, 1-0

1902		H	College Station	W	11	0

SAM HOUSTON STATE

A&M leads, 12-0

10/ 3/1919		H	College Station	W	77	0
9/22/1923		H	College Station	W	53	0
10/23/1925		H	College Station	W	77	0
10/ 5/1932		H	College Station	W	26	0
10/ 6/1933		H	College Station	W	34	14
9/22/1934		H	College Station	W	28	0
9/27/1935		A	Huntsville	W	25	0
9/26/1936		H	College Station	W	39	6
9/27/1941		H	College Station	W	54	0
9/ 6/1997		H	College Station	W	59	6
11/17/2012	9/—	H	College Station	W	47	28
9/ 7/2013	6/—	H	College Station	W	65	28
					584	**82**

SAN FRANCISCO

A&M leads, 2-0

11/11/1936	15/—	A	San Francisco	W	38	14
12/ 4/1937		A	San Francisco	W	42	0
					80	**14**

SANTA CLARA

series tied, 1-1

10/ 8/1938		H	College Station	L	0	7
10/ 6/1939		A	Santa Clara	W	7	3
					7	**10**

SEWANEE

A&M leads, 5-2-1

1899		H	College Station	L	0	10
1904		H	College Station	L	5	17
10/13/1923		N	Dallas	W	14	0
10/11/1924		N	Dallas	W	7	0
10/10/1925		N	Dallas	T	6	6
10/ 9/1926		N	Dallas	W	6	3
10/ 8/1927		N	Dallas	W	18	0
10/ 6/1928		N	Dallas	W	69	0
					125	**36**

SMU

A&M leads, 45-29-7

10/23/1916		H	College Station	W	62	0
10/11/1919		A	Dallas	W	16	0
10/ 9/1920		H	College Station	W	3	0
10/12/1921		A	Dallas	W	13	0
11/11/1922		A	Dallas	L	6	17
10/26/1923		H	College Station	L	0	10
10/25/1924		A	Dallas	T	7	7
10/16/1925		H	College Station	W	7	0
10/23/1926		A	Dallas	L	7	9
11/ 5/1927		A	Dallas	W	39	13
11/10/1928		A	Dallas	T	19	19
11/ 9/1929		H	College Station	L	7	12
11/ 8/1930		A	Dallas	L	7	13
11/ 7/1931		H	College Station	L	0	8
11/ 5/1932		A	Dallas	T	0	0
11/11/1933		H	College Station	L	0	19

11/10/1934		A	Dallas	L	0	28
12/ 7/1935		H	College Station	L	0	24
11/ 7/1936		A	Dallas	W	22	6
11/ 6/1937		H	College Station	W	14	0
11/ 5/1938		A	Dallas	L	7	10
11/11/1939	2/13	H	College Station	W	6	2
11/ 9/1940	4/14	A	Dallas	W	19	7
11/ 8/1941	5/—	H	College Station	W	21	10
11/ 7/1942		A	Dallas	W	27	20
11/ 6/1943	16/—	H	College Station	W	22	0
11/11/1944		A	Dallas	W	39	6
11/10/1945		H	College Station	W	3	0
11/ 9/1946		A	Dallas	W	14	0
11/ 8/1947	—/ 3	H	College Station	L	0	13
11/ 6/1948	—/ 8	A	Dallas	L	14	20
11/ 5/1949	—/ 9	H	College Station	T	27	27
11/11/1950	—/ 7	A	Dallas	W	25	20
11/10/1951		H	College Station	T	14	14
11/ 8/1952		A	Dallas	L	13	21
11/ 7/1953		H	College Station	L	0	23
11/ 6/1954		A	Dallas	L	3	6
11/ 5/1955	12/—	H	College Station	W	13	2
11/10/1956	5/—	A	Dallas	W	33	7
11/ 9/1957	1/—	H	College Station	W	19	6
11/ 8/1958	—/20	A	Dallas	L	0	33
11/ 7/1959		H	College Station	L	11	14
11/ 5/1960		A	Dallas	T	0	0
11/11/1961		H	College Station	W	25	12
11/10/1962		A	Dallas	W	12	7
11/ 9/1963		H	College Station	L	7	9
11/ 7/1964		A	Dallas	W	23	0
11/ 6/1965		H	College Station	L	0	10
11/ 5/1966		A	Dallas	L	14	21
9/16/1967		H	College Station	L	17	20
11/ 9/1968		A	Dallas	L	23	36
11/ 8/1969		H	College Station	W	20	10
11/ 7/1970		A	Dallas	L	3	6
11/ 6/1971		H	College Station	W	27	10
11/11/1972		A	Dallas	W	27	17
11/10/1973		H	College Station	W	45	10
11/ 9/1974	5/—	A	Dallas	L	14	18
11/ 8/1975	4/—	H	College Station	W	36	3
10/30/1976		A	Dallas	W	36	0
10/29/1977	12/—	H	College Station	W	38	21
11/ 4/1978		A	Dallas	W	20	17
11/ 3/1979		H	College Station	W	47	14
11/ 1/1980	—/19	A	Dallas	L	0	27
10/31/1981	—/13	H	College Station	L	7	27
10/30/1982	—/ 4	A	Dallas	L	9	47
10/29/1983	—/10	H	College Station	L	7	10
11/ 3/1984	—/19	A	Dallas	L	20	28
11/ 2/1985	—/19	H	College Station	W	19	17
11/ 1/1986	10/—	A	Dallas	W	39	35
11/ 4/1989	20/—	H	College Station	W	63	14
11/ 3/1990		A	Dallas	W	38	17
11/23/1991	12/—	H	College Station	W	65	6
10/31/1992	5/—	A	Dallas	W	41	7
10/30/1993	11/—	H	College Station	W	37	13
10/29/1994	7/—	N	San Antonio *(Alamodome)*	T	21	21
10/14/1995	22/—	H	College Station	W	20	17
9/17/2005		H	College Station	W	66	8
9/ 4/2011	8/—	H	College Station	W	46	14
9/15/2012		A	Dallas	W	48	3
9/21/2013	9/—	H	College Station	W	42	13
9/20/2013	6/—	A	Dallas	W	58	6
					1639	**1017**

SOUTH CAROLINA

A&M leads, 1-0

8/28/2014	21/9	A	Columbia	W	52	28
					52	**28**

SOUTH CAROLINA STATE

A&M leads, 1-0

9/22/2012	—/—	H	College Station	W	70	14
					70	**14**

SOUTHERN CALIFORNIA

USC leads, 3-0

10/10/1964		A	Los Angeles	L	7	31
12/22/1975	6/—	N	Memphis *(Liberty Bowl)*	L	0	20
12/31/1977	17/20	N	Houston *(Bluebonnet Bowl)*	L	28	47
					35	**98**

SOUTHERN MISSISSIPPI

A&M leads, 7-0

10/ 3/1959		A	Hattiesburg	W	7	3
9/27/1986	14/—	H	College Station	W	16	7
9/26/1987	16/—	N	Jackson, MS	W	27	14
9/30/1989	22/—	H	College Station	W	31	14
9/24/1994	12/—	H	College Station	W	41	17
9/19/1998	17/—	A	Hattiesburg	W	24	6
9/25/1999	5/—	H	College Station	W	23	6
					169	**67**

SOUTHWESTERN

A&M leads, 18-0

1908		H	College Station	W	32	0
1910		H	College Station	W	6	0
1911		H	College Station	W	22	0
10/ 6/1916		H	College Station	W	6	0
10/22/1917		H	College Station	W	20	0
11/16/1918		H	College Station	W	7	0
11/20/1919		H	College Station	W	7	0
10/14/1922		H	College Station	W	33	0
10/ 5/1923		H	College Station	W	13	0
10/ 3/1924		H	College Station	W	54	0
10/ 2/1925		H	College Station	W	23	6
10/ 2/1926		H	College Station	W	35	0
10/ 1/1927		H	College Station	W	31	0
9/29/1928		H	College Station	W	21	0
9/28/1929		H	College Station	W	54	7
9/27/1930		H	College Station	W	43	0
9/26/1931		H	College Station	W	33	0
9/20/1947		H	College Station	W	48	0
					488	**13**

STANFORD

A&M leads, 1-0

8/26/1992	7/17	N	Anaheim, CA *(Pigskin Classic)*	W	10	7

STEPHEN F. AUSTIN

A&M leads, 3-0

11/ 2/1929		H	College Station	W	54	0
9/21/1935		H	College Station	W	37	6
9/ 4/2011		H	College Station	W	48	7
					139	**13**

TARLETON STATE

A&M leads, 2-0

9/20/1924		H	College Station	W	40	0
9/26/1931		H	College Station	W	21	0
					61	**0**

TEMPLE

Temple leads, 2-0

10/ 5/1934		A	Philadelphia	L	6	40
10/ 5/1935		H	College Station	L	0	14
					6	**54**

TENNESSEE

Tennessee leads, 2-0

12/27/1957	8/13	N	Jacksonville, FL *(Gator Bowl)*	L	0	3
1/ 1/2005	20/15	N	Dallas *(Cotton Bowl)*	L	7	38
					7	**41**

TEXAS A&I

A&M leads, 5-0-1

10/ 8/1932		H	College Station	W	14	0
10/13/1933		H	College Station	W	17	0
9/29/1934		H	College Station	T	14	14
9/24/1938		H	College Station	W	52	0
9/28/1940		H	College Station	W	26	0
10/ 4/1941		N	San Antonio	W	41	0
					164	**14**

TCU

A&M leads, 56-29-7

1897		H	College Station	L	6	30
1898		A	Waco	W	16	0
1902		A	Waco	W	22	0
1903		A	Waco	W	11	0
1903		H	College Station	W	16	0
1903		H	College Station	W	14	6
1904		H	College Station	W	29	0
1905		H	College Station	W	20	0
1905		A	Waco	W	24	11
1906		A	Waco	W	42	0
1906		A	Waco	W	22	0
1907		H	College Station	W	32	5
1908		A	Waco	W	13	10
1909		H	College Station	T	0	0
1910		H	College Station	W	35	0
1910		A	Fort Worth	W	23	6
1914		H	College Station	W	40	0
1915		A	Fort Worth	W	13	10
11/15/1919		H	College Station	W	48	0
11/ 7/1924		H	College Station	W	28	0
11/ 7/1925		A	Fort Worth	L	0	3
11/ 5/1926		H	College Station	T	13	13
10/22/1927		A	Fort Worth	T	0	0
10/20/1928		H	College Station	L	0	6
10/19/1929		A	Fort Worth	L	7	13
10/18/1930		H	College Station	L	0	3
10/17/1931		A	Fort Worth	L	0	6
10/15/1932		H	College Station	L	0	17
10/21/1933		A	Fort Worth	L	7	13
10/20/1934		H	College Station	L	0	13
10/19/1935		A	Fort Worth	L	14	19
10/17/1936		H	College Station	W	18	7
10/16/1937		A	Fort Worth	T	7	7
10/15/1938		H	College Station	L	6	34
10/21/1939	9/—	A	Fort Worth	W	20	6
10/19/1940	2/—	H	College Station	W	21	7
10/18/1941	14/—	A	Fort Worth	W	14	0
10/17/1942	—/17	H	College Station	L	2	7
10/16/1943	18/—	A	Fort Worth	W	13	0
10/21/1944		H	College Station	L	7	13
10/20/1945		A	Fort Worth	L	12	13
10/19/1946		H	College Station	W	14	0
10/18/1947		A	Fort Worth	L	0	26
10/16/1948		H	College Station	L	14	27
10/15/1949		A	Fort Worth	L	6	28
10/21/1950		H	College Station	W	42	23
10/20/1951	6/—	A	Fort Worth	L	14	20
10/18/1952		H	College Station	T	7	7
10/17/1953		A	Fort Worth	W	20	7
10/16/1954		H	College Station	L	20	21
10/15/1955	19/ 7	A	Fort Worth	W	19	16
10/20/1956	14/ 4	H	College Station	W	7	6
10/19/1957	3/—	A	Fort Worth	W	7	0
10/18/1958	—/20	H	College Station	L	8	24
10/17/1959		A	Fort Worth	L	6	39
10/15/1960		H	College Station	T	14	14
10/21/1961		A	Fort Worth	L	14	15
10/20/1962		H	College Station	L	14	20
10/19/1963		A	Fort Worth	T	14	14
10/17/1964		H	College Station	L	9	14
10/16/1965		A	Fort Worth	L	9	17
10/15/1966		H	College Station	W	35	7
10/21/1967		A	Fort Worth	W	20	0
10/19/1968		H	College Station	W	27	7
10/18/1969		A	Fort Worth	L	6	16
10/17/1970		H	College Station	L	15	31
10/20/1971		A	Fort Worth	L	3	14

10/21/1972		H	College Station	L	10	13
10/20/1973		A	Fort Worth	W	35	16
10/19/1974	8/—	H	College Station	W	17	0
10/18/1975	5/—	A	Fort Worth	W	14	6
11/20/1976	11/—	H	College Station	W	59	10
11/19/1977	14/—	A	Fort Worth	W	52	23
11/25/1978		H	College Station	W	15	7
11/24/1979		A	Fort Worth	W	30	7
11/22/1980		H	College Station	W	13	10
11/21/1981		H	College Station	W	37	7
11/20/1982		H	College Station	W	34	14
11/19/1983		A	Fort Worth	W	20	10
11/24/1984	—/17	H	College Station	W	35	21
11/23/1985	19/—	A	Fort Worth	W	53	6
11/22/1986	13/—	H	College Station	W	74	10
11/21/1987	16/—	A	Fort Worth	W	42	24
11/19/1988		H	College Station	W	18	0
9/16/1989	21/—	A	Fort Worth	W	44	7
11/24/1990		H	College Station	W	56	10
11/ 7/1991	12/—	A	Fort Worth	W	44	7
11/21/1992	4/—	H	College Station	W	37	10
11/20/1993	10/—	A	Fort Worth	W	59	3
11/19/1994	9/—	H	College Station	W	34	17
11/23/1995	16/—	A	Fort Worth	W	38	6
12/28/2001		N	Houston	W	28	9
			(galleryfurniture.com Bowl)			
					1877	**944**

TEXAS

Texas leads, 76-37-5

1894		A	Austin	L	0	38
1898		A	Austin	L	0	48
1899		N	San Antonio	L	0	6
1900		N	San Antonio	L	0	5
1900		A	Austin	L	0	11
1901		N	San Antonio	L	0	17
1901		A	Austin	L	0	32
1902		N	San Antonio	T	0	0
1902		A	Austin	W	11	0
1903		A	Austin	L	6	29
1904		A	Austin	L	6	34
1905		A	Austin	L	0	27
1906		A	Austin	L	0	24
1907		N	Dallas	T	0	0
1907		A	Austin	L	6	11
1908		N	Houston	L	8	24
1908		A	Austin	L	12	28
1909		N	Houston	W	23	0
1909		A	Austin	W	5	0
1910		N	Houston	W	14	8
1911		A	Austin	L	0	6
1915		H	College Station	W	13	0
11/30/1916		A	Austin	L	7	21
11/20/1917		H	College Station	W	7	0
11/28/1918		A	Austin	L	0	7
11/27/1919		H	College Station	W	7	0
11/25/1920		A	Austin	L	3	7
11/24/1921		H	College Station	T	0	0
11/30/1922		A	Austin	W	14	7
11/29/1923		H	College Station	L	0	6
11/27/1924		A	Austin	L	0	7
11/26/1925		H	College Station	W	28	0
11/25/1926		A	Austin	L	5	14
11/24/1927		H	College Station	W	28	7
11/29/1928		A	Austin	L	0	19
11/28/1929		H	College Station	W	13	0
11/27/1930		A	Austin	L	0	26
11/26/1931		H	College Station	W	7	6
11/24/1932		A	Austin	L	0	21
11/30/1933		H	College Station	T	10	10
11/29/1934		A	Austin	L	0	13
11/28/1935		H	College Station	W	20	6
11/26/1936		H	College Station	L	0	7
11/25/1937		H	College Station	W	7	0
11/24/1938		A	Austin	L	6	7
11/30/1939	1/—	H	College Station	W	20	0
11/28/1940	2/—	A	Austin	L	0	7
11/27/1941	2/10	H	College Station	L	0	23
11/26/1942	—/18	A	Austin	L	6	12
11/25/1943	16/12	H	College Station	L	13	27
11/30/1944		A	Austin	L	0	6
11/29/1945	—/10	H	College Station	L	10	20
11/28/1946	—/20	A	Austin	L	7	24
11/27/1947	—/ 7	H	College Station	L	13	32
11/25/1948		A	Austin	T	14	14
11/24/1949		H	College Station	L	14	42
11/30/1950	—/ 5	A	Austin	L	0	17
11/29/1951	—/16	H	College Station	W	22	21
11/27/1952	—/10	A	Austin	L	12	32
11/26/1953	—/11	H	College Station	L	12	21
11/25/1954		A	Austin	L	13	22
11/24/1955	8/—	H	College Station	L	6	21
11/29/1956	4/—	A	Austin	W	34	21
11/28/1957	4/—	H	College Station	L	7	9
11/27/1958		A	Austin	L	0	27
11/26/1959	—/ 4	H	College Station	L	17	20
11/24/1960		A	Austin	L	14	21
11/23/1961	—/ 5	H	College Station	L	0	25
11/22/1962	—/ 4	A	Austin	L	3	13
11/28/1963	—/ 1	H	College Station	L	13	15
11/26/1964	—/ 5	A	Austin	L	7	26
11/25/1965		H	College Station	L	17	21
11/24/1966		A	Austin	L	14	22
11/27/1967		H	College Station	W	10	7
11/28/1968	—/ 6	A	Austin	L	14	35
11/27/1969	—/ 1	H	College Station	L	12	49
11/26/1970	—/ 1	A	Austin	L	14	52
11/25/1971	—/12	H	College Station	L	14	34
11/23/1972	—/ 6	A	Austin	L	3	38
11/22/1973	—/11	H	College Station	L	13	42
11/29/1974	8/17	A	Austin	L	3	32
11/28/1975	2/ 5	H	College Station	W	20	10
11/25/1976	11/—	A	Austin	W	27	3
11/26/1977	12/ 1	H	College Station	L	28	57
12/ 2/1978	—/14	A	Austin	L	7	22
12/ 1/1979	—/ 6	H	College Station	W	13	7
11/29/1980		A	Austin	W	24	14
11/26/1981	—/ 7	H	College Station	L	13	21
11/25/1982		A	Austin	L	16	53
11/26/1983	—/ 2	H	College Station	L	13	45
12/ 1/1984	—/13	A	Austin	W	37	12
11/28/1985	15/18	H	College Station	W	42	10
11/27/1986	10/—	A	Austin	W	16	3
11/26/1987	15/—	H	College Station	W	20	13
11/24/1988		A	Austin	W	28	24
12/ 2/1989	16/—	H	College Station	W	21	10
12/ 1/1990	—/ 5	A	Austin	L	27	28
11/28/1991	10/—	H	College Station	W	31	14
11/26/1992	4/—	A	Austin	W	34	13
11/25/1993	8/—	H	College Station	W	18	9
11/ 5/1994	11/—	A	Austin	W	34	10
12/ 2/1995	16/ 6	H	College Station	L	6	16
11/29/1996		A	Austin	L	15	51
11/28/1997	15/—	H	College Station	W	27	16
11/27/1998	6/—	A	Austin	L	24	26
11/26/1999	24/ 7	H	College Station	W	20	16
11/24/2000	22/12	A	Austin	L	17	43
11/23/2001	—/ 5	H	College Station	L	7	21
11/29/2002	—/10	A	Austin	L	20	50
11/28/2003	—/ 6	H	College Station	L	15	46
11/26/2004	22/ 5	A	Austin	L	13	26
11/25/2005	—/ 2	H	College Station	L	29	40
11/24/2006	—/11	A	Austin	W	12	7
11/23/2007	—/12	H	College Station	W	38	30
11/27/2008	—/ 4	A	Austin	L	9	49
11/26/2009	—/ 3	H	College Station	L	39	49
11/25/2010	17/—	A	Austin	W	24	17
11/24/2011		H	College Station	L	25	27
					1447	**2297**

TEXAS STATE

A&M leads, 2-0

10/ 3/1919		H	College Station	W	28	0
9/22/2005		H	College Station	W	44	31
					72	**31**

TEXAS TECH

A&M leads, 37-32-1

11/28/1927		H	College Station	W	47	6
9/24/1932		N	Amarillo	W	7	0
10/ 3/1942		H	College Station	W	19	0
10/ 2/1943		A	Lubbock	W	13	0
9/30/1944		N	San Antonio	W	27	14
9/29/1945		A	Lubbock	W	16	6
9/28/1946		N	San Antonio	L	0	6
9/27/1947		N	San Antonio	W	29	7
9/25/1948		N	San Antonio	L	14	20
9/24/1949		N	San Antonio	W	26	7
9/30/1950		N	San Antonio	W	34	13
9/29/1951	10/—	N	Dallas	W	20	7
10/10/1953		A	Lubbock	W	27	14
10/18/1954	—/19	H	College Station	L	9	41
10/ 6/1956	11/—	N	Dallas	W	40	7
9/28/1957	2/—	A	Lubbock	W	21	0
9/20/1958	20/—	N	Dallas	L	14	15
9/19/1959		N	Dallas	L	14	20
9/24/1960		H	College Station	T	14	14
10/ 7/1961		A	Lubbock	W	38	7
10/ 6/1962		H	College Station	W	7	3
10/ 5/1963		A	Lubbock	L	0	10
10/ 3/1964		H	College Station	L	12	16
10/ 2/1965		A	Lubbock	L	16	20
10/ 1/1966		H	College Station	W	35	14
10/14/1967		A	Lubbock	W	28	24
10/12/1968		H	College Station	L	16	21
10/11/1969		A	Lubbock	L	9	13
10/10/1970		H	College Station	L	7	21
10/16/1971		A	Lubbock	L	7	28
10/14/1972		H	College Station	L	14	17
10/13/1973		A	Lubbock	L	16	28
10/12/1974	16/ 7	H	College Station	W	28	7
10/11/1975	6/—	A	Lubbock	W	38	9
10/ 9/1976	17/15	H	College Station	L	16	27
9/24/1977	6/ 7	A	Lubbock	W	33	17
10/ 7/1978	7/—	H	College Station	W	38	9
10/ 6/1979		A	Lubbock	L	20	21
10/ 4/1980		H	College Station	W	41	21
10/ 3/1981		A	Lubbock	W	24	23
10/ 2/1982		H	College Station	L	15	24
10/ 1/1983		A	Lubbock	L	0	3
10/ 6/1984		H	College Station	L	12	30
10/ 5/1985		A	Lubbock	W	28	27
10/ 4/1986	14/—	H	College Station	W	45	8
10/ 3/1987	15/—	A	Lubbock	L	21	27
10/ 1/1988		H	College Station	W	50	15
10/ 7/1989	19/—	A	Lubbock	L	24	27
10/ 6/1990	19/—	H	College Station	W	28	24
10/ 5/1991	23/—	A	Lubbock	W	37	14
10/ 3/1992	5/—	H	College Station	W	19	17
10/ 2/1993	14/—	A	Lubbock	W	31	6
10/ 1/1994	10/—	H	College Station	W	23	17
10/ 7/1995	8/—	A	Lubbock	L	7	14
10/26/1996		H	College Station	L	10	13
10/25/1997	20/—	A	Lubbock	L	13	16
10/24/1998	8/25	H	College Station	W	17	10
10/ 2/1999	5/—	A	Lubbock	L	19	21
9/30/2000		H	College Station	W	33	15
11/ 3/2001	24/—	A	Lubbock	L	0	12
10/ 5/2002	23/—	H	College Station *(OT)*	L	47	48
10/ 4/2003		A	Lubbock	L	28	59
11/13/2004	22/—	H	College Station *(OT)*	W	32	25
11/ 5/2005	—/16	A	Lubbock	L	17	56
9/30/2006		H	College Station	L	27	31
10/13/2007		A	Lubbock	L	7	35
10/18/2008	—/ 7	H	College Station	L	25	43
10/24/2009	—/21	A	Lubbock	W	52	30
10/30/2010		H	College Station	W	45	27
10/ 8/2011	24/—	A	Lubbock	W	45	40
					1596	**1287**

TRANSYLVANIA (KY.)

series tied, 1-1

1905		H	College Station	L	6	29
1910		H	College Station	W	33	0
					39	**29**

TRINITY

A&M leads, 18-1-2

1902		H	College Station	T	0	0
1902		H	College Station	W	34	0
1903		H	College Station	W	16	0
1903		H	College Station	L	0	18
1905		H	College Station	W	24	0
1908		H	College Station	W	6	0
1909		H	College Station	W	47	0
1912		H	College Station	W	59	0
1913		H	College Station	W	7	0
1914		H	College Station	T	0	0
1915		H	College Station	W	62	0
10/24/1919		H	College Station	W	42	0
9/26/1924		H	College Station	W	33	0
9/25/1925		H	College Station	W	20	10
9/24/1926		H	College Station	W	26	0
9/23/1927		H	College Station	W	45	0
9/22/1928		H	College Station	W	21	0
9/23/1933		H	College Station	W	38	0
10/15/1951		A	San Antonio	W	53	14
10/ 1/1960		A	San Antonio	W	14	0
10/14/1961		A	San Antonio	W	55	0
					602	**42**

TULANE

A&M leads, 10-5

1899		H	College Station	W	22	0
1902		H	College Station	W	17	5
1906		H	College Station	W	18	0
1907		H	College Station	W	18	6
1910		H	College Station	W	17	0
1912		H	College Station	W	41	0
11/ 2/1917		H	College Station	W	35	0
10/ 5/1929		A	New Orleans	L	10	13
10/11/1930		N	Dallas	L	9	19
10/ 3/1931		A	New Orleans	L	0	7
10/ 1/1932		A	New Orleans	L	14	26
9/30/1933		A	New Orleans	W	13	6
1/ 1/1940	1/ 5	A	New Orleans *(Sugar Bowl)*	W	14	13
9/24/1966		A	New Orleans	L	13	21
9/28/1968		A	New Orleans	W	35	3
					276	**119**

TULSA

A&M leads, 6-2

10/10/1922		N	Dallas	L	10	13
10/ 1/1938		H	College Station	W	20	0
10/ 5/1940		N	San Antonio	W	41	6
9/28/1985		H	College Station	W	45	10
9/21/1991	15/—	A	Tulsa	L	34	35
9/12/1992	7/—	H	College Station	W	19	9
9/16/1995	3/—	H	College Station	W	52	9
9/18/1999	7/—	H	College Station	W	62	13
					283	**95**

UAB

A&M leads, 1-0

9/26/2009		H	College Station	W	56	19

UCLA

series tied, 2-2

10/12/1940		A	Los Angeles	W	7	0
9/21/1951	6/—	A	Los Angeles	W	21	14
9/16/1955	—/ 1	A	Los Angeles	L	0	21
1/ 1/1998	20/ 5	N	Dallas *(Cotton Bowl)*	L	23	29
					51	**64**

UT ARLINGTON

A&M leads, 1-0

9/18/1982		H	College Station	W	61	22

UTAH

A&M leads, 2-1

11/14/1936	15/—	H	College Station	W	20	7
9/ 6/2003		H	College Station	W	28	26
9/ 2/2004	—/19	A	Salt Lake City	L	21	41
					69	**74**

UTAH STATE

A&M leads, 1-0

9/19/2009		H	College Station	W	38	30

UTEP

A&M leads, 3-0

9/ 1/1984		H	College Station	W	20	17
9/16/2000		H	College Station	W	45	17
11/ 2/2013	14/—	H	College Station	W	57	7
					122	**41**

VILLANOVA

series tied, 2-2

10/14/1939		H	College Station	W	33	7
9/18/1948		A	Philadelphia	L	14	34
9/17/1949		H	College Station	L	0	35
9/22/1956	9/—	H	College Station	W	19	0
					66	**76**

VIRGINIA TECH

series tied, 2-2

9/11/1976	14/—	H	College Station	W	19	0
9/17/1977	7/—	A	Blacksburg	W	27	6
9/21/2002	19/ 7	H	College Station	L	3	13
9/18/2003	—/ 8	A	Blacksburg	L	19	35
					68	**54**

VMI

A&M leads, 1-0

10/14/1950		H	College Station	W	52	0

WASHINGTON

A&M leads, 2-1

9/28/1974	9/—	A	Seattle	W	28	15
9/19/1987	—/10	H	College Station	W	29	12
9/ 9/1989	15/—	A	Seattle	L	6	19
					63	**46**

WASHINGTON STATE

A&M leads, 2-0

12/ 6/1941	9/19	N	Tacoma, WA	W	7	0
12/ 5/1942		H	College Station	W	21	0
					28	**0**

WAXAHACHIE AC

A&M leads, 1-0

1900		H	College Station	W	11	0

WEST VIRGINIA

A&M leads, 1-0

12/29/2014		N	Memphis, Tenn *(AutoZone Liberty Bowl)*	W	45	37

WICHITA STATE

A&M leads, 4-0

9/12/1970		H	College Station	W	41	14
9/11/1971		H	College Station	W	41	7
9/ 9/1972		A	Wichita	W	36	13
9/15/1973		H	College Station	W	48	0
					166	**34**

WYOMING

A&M leads, 3-0

9/ 9/2000		H	College Station	W	51	3
9/ 6/2001		A	Laramie	W	28	20
9/11/2004		H	College Station	W	31	0
					110	**23**

OVERTIME HISTORY

Overall: 8-6 Home: 5-3 Away: 1-2 Neutral: 2-1

Overtime in college football was introduced for the 1995 bowl season. 1996 marked the first full season of OT.

DATE	FINAL SCORE	OTs	SITE		4QTR*
Nov. 1, 1997	A&M 28 ..... Oklahoma State 25	1	College Station		22-22
Dec. 5, 1998	A&M 36 ..... Kansas State 33	2	St. Louis	*(Big 12 Championship)*	27-27
Dec. 31, 2000	Mississippi State 43 ..... A&M 41	1	Shreveport, La.	*(Independence Bowl)*	35-35
Oct. 5, 2002	Texas Tech 48 ..... A&M 47	1	College Station		41-41
Nov. 16, 2002	Missouri 33 ..... A&M 27	2	College Station		24-24
Oct. 23, 2004	A&M 29 ..... Colorado 26	1	College Station		26-26
Oct. 30, 2004	Baylor 35 ..... A&M 34	1	Waco		27-27
Nov. 13, 2004	A&M 32 ..... Texas Tech 25	1	College Station		25-25
Oct. 1, 2005	A&M 16 ..... Baylor 13	1	College Station		10-10
Oct. 21, 2006	A&M 34 ..... Oklahoma State 33	1	Stillwater, Okla.		27-27
Sept. 8, 2007	A&M 47 ..... Fresno State 45	3	College Station		29-29
Oct. 29, 2011	Missouri 38 ..... A&M 31	1	College Station		31-31
Nov. 12, 2011	Kansas State 53 ..... A&M 50	4	Manhattan, Kansas		31-31
Sept. 27, 2014	A&M 35 ..... Arkansas 28	1	Arlington, Texas	*(AT&T Stadium)*	28-28

** score at end of regulation*

TEXAS A&M ATTENDANCE RECORDS

80,000-PLUS CROWDS AT KYLE FIELD (63)

1.	Ole Miss	Oct. 11, 2014	110,633
2.	LSU	Nov. 27, 2014	105,829
3.	Missouri	Nov. 15, 2014	104,756
4.	Lamar	Sept. 6, 2014	104,728
5.	Rice	Sept. 13, 2014	103,867
6.	ULM	Nov. 1, 2014	100,922
7.	Nebraska	Nov. 20, 2010	90,079
8.	Texas	Nov. 24, 2011	88,645
9.	Alabama	Sept. 14, 2013	87,596
10.	Mississippi State	Nov. 9, 2013	88,504
11.	Texas	Nov. 23, 2007	88,253
12.	Texas	Nov. 23, 2001	87,555
13.	LSU	Oct. 20, 2012	87,429
14.	Baylor	Oct. 15, 2011	87,361
15.	Oklahoma State	Sept. 25, 2011	87,358
16.	Missouri	Nov. 24, 2012	87,222
17.	Notre Dame	Sept. 29, 2001	87,206
18.	Oklahoma	Nov. 11, 2000	87,188
19.	Auburn	Oct. 13, 2013	87,165
20.	UTEP	Nov. 2, 2013	87,126
21.	Florida	Sept. 8, 2012	87,114
22.	Sam Houston State	Nov. 17, 2012	87,101
23.	SMU	Sept. 4, 2011	86,951
24.	Missouri	Oct. 29, 2011	86,934
25.	Sam Houston State	Sept. 7, 2013	86,800
26.	South Carolina State	Sept. 22, 2012	86,775
27.	Rice	Aug. 31, 2013	86,686
28.	Idaho	Sept. 17, 2011	86,623
29.	Texas	Nov. 25, 2005	86,617
30.	Vanderbilt	Oct. 26, 2013	86,584
31.	SMU	Sept. 21, 2013	86,542
32.	Texas Tech	Oct. 5, 2002	86,478
33.	Arkansas	Sept. 29, 2012	86,442
34.	Kansas	Nov. 19, 2011	86,411
35.	Oklahoma State	Oct. 6, 2007	86,217
36.	Iowa State	Oct. 29, 2005	86,172
37.	Texas	Nov. 26, 1999	86,128
38.	Texas Tech	Oct. 18, 2008	86,012
39.	Texas Tech	Sept. 30, 2006	85,979
40.	Oklahoma	Nov. 4, 2006	85,697
41.	Iowa State	Oct. 27, 2001	85,661
42.	Oklahoma	Nov. 8, 2008	85,603
43.	Kansas	Oct. 27, 2007	85,341
44.	Texas	Nov. 26, 2009	84,671
45.	Texas Tech	Oct. 30, 2010	84,479
46.	Miami	Sept. 20, 2008	84,165
47.	Texas	Nov. 28, 2003	84,094
48.	Army	Sept. 27, 2008	84,090
49.	Oklahoma	Nov. 9, 2002	84,036
50.	Virginia Tech	Sept. 21, 2002	83,746
51.	Texas Tech	Sept. 30, 2000	83,644
52.	Missouri	Oct. 16, 2010	83,453
53.	Nebraska	Nov. 11, 2006	83,336
54.	Baylor	Sept. 29, 2007	82,970
55.	Oklahoma State	Sept. 22, 2001	82,601
56.	Baylor	Oct. 6, 2001	82,589
57.	Texas Tech	Nov. 13, 2004	82,278
58.	Baylor	Nov. 21, 2009	82,106
59.	Oklahoma	Nov. 6, 2010	81,392
60.	Stephen F. Austin	Sept. 4, 2010	81,287
61.	Oklahoma	Nov. 6, 2004	81,125
62.	Nebraska	Oct. 26, 2002	81,054
63.	Kansas State	Oct. 28, 2000	80,659

TOP 50 CROWDS, ALL VENUES

1.	OLE MISS	Oct. 11, 2014	110,633
2.	LSU	Nov. 27, 2014	105,829
3.	at Michigan	Oct. 1, 1977	104,802
4.	MISSOURI	Nov. 15, 2014	104,756
5.	LAMAR	Sept. 6, 2014	104,728
6.	RICE	Sept. 13, 2014	103,867
7.	ULM	Nov. 1, 2014	100,922
8.	at Alabama	Nov. 18, 2014	101, 821
	at Alabama	Nov. 10, 2012	101,821
10.	at Texas	Nov. 25, 2010	100,752
11.	at Texas	Nov. 27, 2008	98,621
12.	at LSU	Nov. 23, 2013	92,949
13.	NEBRASKA	Nov. 20, 2010	90,079
14.	TEXAS	Nov. 24, 2011	88,645
15.	MISSISSIPPI STATE	Nov. 9, 2013	88,504
16.	TEXAS	Nov. 23, 2007	88,253
17.	ALABAMA	Sept. 14,2013	87,596
18.	TEXAS	Nov. 23, 2001	87,555
19.	at Auburn	Nov. 9, 2014	87, 451
20.	LSU	Oct. 20, 2012	87,429
21.	BAYLOR	Oct. 15, 2011	87,361
22.	OKLAHOMA STATE	Sept. 25, 2011	87,358
23.	Missouri	Nov. 24, 2012	87,222
24.	NOTRE DAME	Sept. 29, 2001	87,206
25.	OKLAHOMA	Nov. 11, 2000	87,188
26.	AUBURN	Oct. 19, 2013	87,165
27.	UTEP	Nov. 2, 2013	87,126
28.	Florida	Sept. 8, 2012	87,114
29.	Sam Houston State	Nov. 17, 2012	87,101
30.	Oklahoma	Jan. 4, 2013	87,025
	(Cotton Bowl - Cowboys Stadium, Arlington, Texas)		
31.	SMU	Sept. 4, 2011	86,951
32.	MISSOURI	Oct. 29, 2011	86,934
33.	SAM HOUSTON STATE	Sept. 7, 2013	86,800
34.	South Carolina State	Sept. 22, 2012	86,775
35.	RICE	Aug. 31, 2013	86,686
36.	IDAHO	Sept. 17, 2011	86,623
37.	TEXAS	Nov. 25, 2005	86,617
38.	VANDERBILT	Oct. 26, 2013	86,584
39.	SMU	Sept. 21, 2013	86,542
40.	TEXAS TECH	Oct. 5, 2002	86,478
41.	Arkansas	Sept. 29, 2012	86,442
42.	KANSAS	Nov. 19, 2011	86,411
43.	OKLAHOMA STATE	Oct. 6, 2007	86,217
44.	TEXAS	Nov. 26, 1999	86,128
45.	TEXAS TECH	Oct. 18, 2008	86,012
46.	at Oklahoma	Nov. 5, 2011	85,709
47.	at Ohio State	Sept. 26, 1970	85,657
48.	OKLAHOMA	Nov. 8, 2008	85,603
49.	KANSAS	Oct. 27, 2007	85,341
50.	at Auburn	Oct. 27, 2012	85,119

75,000-PLUS CROWDS, ROAD VENUES (41)

1.	Michigan	Oct. 1, 1977	104,802
2.	Alabama	Oct. 18, 2014	101, 821
	Alabama	Nov. 10, 2012	101,821
4.	Texas	Nov. 25, 2010	100,752
5.	Texas	Nov. 27, 2008	98,621
6.	LSU	Nov. 23, 2013	92,949
7.	Auburn	Nov. 8, 2014	87,451
8.	Oklahoma	Jan. 4, 2013	87,025
	(Cotton Bowl - Cowboys Stadium, Arlington, Texas)		
9.	Oklahoma	Nov. 5, 2011	85,709
10.	Ohio State	Sept. 26, 1970	85,657
11.	at Auburn	Oct. 27, 2012	85,119
12.	Oklahoma	Nov. 3, 2007	85,044
13.	Oklahoma	Nov. 14, 2009	85,013
14.	Nebraska	Oct. 20, 2007	84,473
15.	Texas	Nov. 24, 2000	84,012
16.	Texas	Nov. 26, 2004	83,891
17.	Texas	Nov. 29, 2002	83,711
18.	Texas	Nov. 27, 1998	83,687
19.	Oklahoma	Nov. 8, 2003	83,461
20.	vs LSU	Jan. 7, 2010	83,514
	(Cotton Bowl-Cowboys Stadium, Arlington, Texas)		
21.	South Carolina	Aug. 28, 2014	82,487
22.	Texas	Dec. 1, 1990	82,518
23.	Texas	Nov. 5, 1994	82,312
24.	Texas	Nov. 29, 1996	81,887
25.	Texas	Dec. 1, 1984	81,309
26.	Texas	Nov. 26, 1992	81,170
27.	Notre Dame	Sept. 2, 2000	80,232
28.	Clemson	Sept. 3, 2005	80,000
29.	LSU	Sept. 13, 1986	79,713
30.	LSU	Sept. 3, 1988	79,018
31.	Texas	Nov. 24, 1988	77,809
32.	Nebraska	Nov. 6, 1999	77,705
33.	LSU	Sept. 29, 1990	77,703
34.	Nebraska	Oct. 18, 2003	77,604
35.	Texas	Nov. 29, 1974	77,584
36.	Penn State	Sept. 22, 1979	77,576
37.	vs Ohio State	Jan. 1, 1999	76,503
	(Sugar Bowl - SuperDome, New Orleans, La.)		
38.	Nebraska	Sept. 16, 1972	76,042
39.	vs Tennessee	Jan. 1, 2005	75,704
	(Cotton Bowl - Cotton Bowl, Dallas, Texas)		
40.	Oklahoma	Nov. 10, 2001	75,525
41.	LSU	Sept. 3, 1994	75,504

YEAR-BY-YEAR SEASON AVERAGES

YEAR	GAMES	AVERAGE
2014	6	105,122
2013	8	87,125
2012	6	87,014
2011	7	87,183
2010	7	82,477
2009	7	76,800
2008	7	82,193
2007	7	82,207
2006	7	75,985
2005	6	79,732
2004	6	74,498
2003	7	76,243
2002	7	80,198
2001	6	82,711
2000	6	77,579
1999	6	73,126
1998	6	58,292
1997	6	61,918
1996	6	63,272
1995	6	62,457
1994	6	62,877
1993	6	59,608
1992	6	58,768
1991	6	63,318
1990	6	54,252
1989	6	61,771
1988	6	57,576
1987	6	66,623
1986	6	59,662
1985	6	56,332
1984	7	45,783
1983	7	58,409
1982	7	55,941
1981	5	63,833
1980	5	60,432
1979	5	57,980
1978	5	52,269
1977	5	53,930
1976	6	48,395
1975	5	50,546
1974	5	43,867
1973	5	40,426
1972	5	34,924
1971	5	32,863

12TH MAN.COM

TOP SEASON AVERAGES

HOME

	YEAR	AVERAGE		YEAR	AVERAGE
1.	2014	105,122	9.	2002	80,198
2.	2011	87,183	10.	2005	79,731
3.	2012	87,125	11.	2000	77,579
4.	2012	87,014	12.	2009	76,800
5.	2001	82,711	13.	2003	76,243
6.	2010	82,477	14.	2006	75,985
7.	2007	82,207	15.	2004	74,498
8.	2008	82,193	16.	1999	73,126

AWAY

	YEAR	AVERAGE		YEAR	AVERAGE
1.	2014	73,614	9.	2010	59,591
2.	2012	73,409	10.	2009	58,727
3.	2007	66,915	11.	2000	57,912
4.	2003	66,691	12.	1994	57,034
5.	2011	63,282	13.	2004	56,400
6.	1986	61,806	14.	1982	55,522
7.	2012	66,665	15.	1974	54,978
8.	1999	61,492	16.	1998	54,879

OVERALL

	YEAR	AVERAGE		YEAR	AVERAGE
1.	2014	86,015	9.	2008	70,181
2.	2012	8,1429	10.	2000	68,639
3.	2011	76,152	11.	2002	67,572
4.	2012	75,315	12.	1999	67,309
5.	2007	75,091	13.	2001	66,292
6.	2010	74,218	14.	2004	65,449
7.	2003	72,263	15.	1986	60,734
8.	2009	70,365	16.	1994	60,221

KYLE FIELD HISTORY/TIMELINE

KYLE FIELD TIMELINE

Spring 1905	E.J. Kyle, professor of horticulture and staunch supporter of Aggie athletics, donates 400x400 foot all-purpose athletic area. Two seats of bleachers were built to accommodate 500 spectators.
1906	Grateful Corps of Cadets met in old chapel to express their appreciation for Kyle and named the new field for him. Not officially, but the name stuck.
1907	Kyle purchased grand stands from the Bryan Fair Association with a personal check and moved them to Kyle Field.
1915	Kyle Field seating is raised to 6,800.
1923	Seating increased to 8,500.
1927	Construction begins on concrete stands.
1929	New $365,000 concrete stadium is complete in time for the Texas A&M vs. Texas clash on Thanksgiving. The stadium features 32,890 permanent seats and 5,000 temporary seats.
1956	Texas A&M Board of Directors officially named Kyle Field after Edwin Jackson Kyle, '99.
1967	Second decks added.
1970	Artificial turf installed.
1980	Third decks finished, new press box, suites dedicated against Penn State. Capacity 70,016.
1982	Seats on east side narrowed. Capacity 72,387.
1992	Seats widened and capacity moves back to 70,210.
1996	Natural grass returns.
1998	Construction on The Zone is underway, capacity is limited to 58,292.
1999	The Zone is complete and capacity increases to 82,600.
2008	Refiguring suites places capacity to 83,002.
2012	Student seating changes makes Kyle Field capacity 82,589.
2013	Texas A&M received aproval from Board of Regents to proceed with $450 million redevelopment of Kyle Field. Renovation and expansion will start immediately after 2013 season and is scheduled to be competed in time for the 2015 season.

The Home of the 12th Man

Regarded as one of the nation's most intimidating road venues, Texas A&M's Kyle Field has been the home of the Aggie football team since 1905.

Over the past two years, Kyle Field has undergone one of the largest and most extensive redevelopment project in the history of collegiate athletics. The redeveloped Kyle Field will feature an expanded seating capacity of 102,512, making it one of the five largest stadiums in collegiate football. The $485 million redevelopment featured two phases and will make its debut for the 2015 season. The Aggies drew more than 100,000 fans to Kyle Field for all seven games in 2014, including the stadium record of 110,633 for the Ole Miss contest.

Prior to the redevelopment, the most recent major improvement was the $32.9 million north end zone expansion, which was completed in 1999. The formation of the Bernard C. Richardson Zone raised Kyle Field's capacity to 82,589. "The Zone" opened at full capacity for the first time for the annual Texas A&M-Texas grudge match in 1999 and a then state-record football crowd of 86,128 watched the Aggies tally a hard-fought 20-16 victory over the arch rival Longhorns. The stadium record was broken six times since the 1999 game and stood at 90,079 (9-6 win over Nebraska in 2010) prior to the redevelopment.

The Aggies have always been tough to beat at Kyle Field with an all-time record of 397-159-19 (70.7 winning percentage) on their home field.

Kyle Field was named for Edwin Jackson Kyle, who served as Texas A&M's dean of agriculture and athletic council president. Kyle donated a 400 x 400-foot area of the southern edge of campus that had been assigned to him for horticultural experiments.

The permanent seating on the east and west sides of Kyle Field were added in 1927 and the horseshoe was completed in 1929. The stadium was expanded in 1967 to include two decks of grandstands, and the third decks were added to the east and west sides in 1980. The Aggies played on grass through the 1960s, but A&M became one of the many schools that switched to artificial turf in the early 1970s. Grass returned to Kyle Field in 1996 and the Aggies currently play on grass.

KYLE FIELD FACTS

- Home of the Aggies since 1905.
- Capacity for the 2015 season is 102,512.
- A crowd of 110,633 on Oct. 11, 2014, to see the Aggies face Ole Miss was the largest to see a football game in the state of Texas and the most in SEC history.
- Texas A&M announced a $450 million redevelopment of Kyle Field in May of 2013 that will begin at conclusion of 2013 season. One of the largest college football stadium redevelopments in history, it is scheduled to be completed in time for the 2015 season.
- With 30,000 Texas A&M students at football games, Kyle Field hosts the largest student crowd in the nation.

ALL-TIME RECORD AT KYLE FIELD

391-157-19 all-time on site, 290-143-12 in stadium (built 1927)

THE 1900s (24-4-1)

1905	6-1
1906	5-0
1907	6-0
1908	2-3
1909	5-0-1

THE 1910s (52-7-3)

1910	6-0
1911	6-0
1912	7-1
1913	3-4-2
1914	4-0-1
1915	4-2
1916	4-0
1917	5-0
1918	5-0
1919	8-0

THE 1920s (37-7-3)

1920	3-0-1
1921	3-0-1
1922	2-1
1923	3-2
1924	6-0
1925	5-0
1926	3-0-1
1927	5-0
1928	4-2
1929	3-2

THE 1930s (32-15-3)

1930	2-2
1931	4-1
1932	3-1
1933	4-1-1
1934	1-2-2
1935	2-3
1936	4-2
1937	3-1
1938	4-2
1939	5-0

THE 1940s (22-17-1)

1940	4-0
1941	4-1
1942	3-1
1943	2-1
1944	1-2
1945	4-2
1946	2-2
1947	2-2
1948	0-3
1949	0-3-1

THE 1950s (19-17-4)

1950	3-1
1951	2-0-2
1952	1-2-1
1953	0-3-1
1954	0-4
1955	3-1
1956	4-0
1957	4-1
1958	1-2
1959	1-3

THE 1960s (14-18-3)

1960	0-1-2
1961	2-1-1
1962	1-2
1963	1-3
1964	0-2
1965	1-3
1966	2-1
1967	3-2
1968	2-2
1969	2-1

THE 1970s (32-18)

1970	1-4
1971	3-2
1972	1-4
1973	3-2
1974	5-0
1975	5-0
1976	5-1
1977	3-2
1978	4-1
1979	2-2

THE 1980s (45-17)

1980	2-3
1981	3-3
1982	5-2
1983	3-4
1984	5-2
1985	6-0
1986	6-0
1987	5-1
1988	5-1
1989	5-1

THE 1990s (55-4-1)

1990	5-0-1
1991	6-0
1992	6-0
1993	6-0
1994	6-0
1995	5-1
1996	3-3
1997	6-0
1998	6-0
1999	6-0

THE 2000s (42-24)

2000	4-2
2001	5-1
2002	3-4
2003	4-3
2004	5-1
2005	4-2
2006	4-3
2007	6-1
2008	2-5
2009	5-2

THE 2010s (23-11)

2010	6-1
2011	4-3
2012	4-2
2013	6-2
2014	3-3

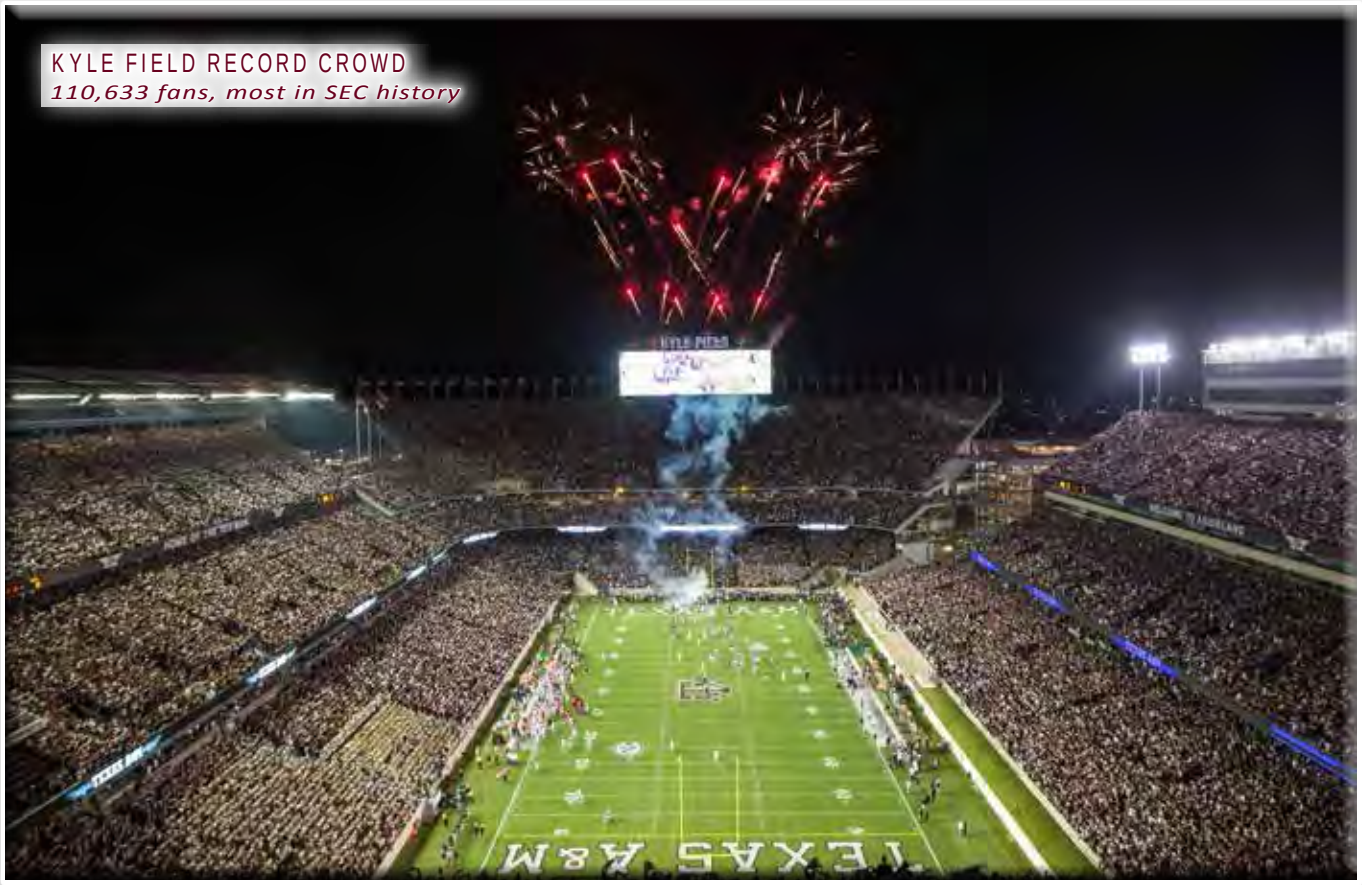

KYLE FIELD RECORD CROWD
110,633 fans, most in SEC history

ALL-TIME TELEVISION APPEARANCES

2014 (8-5)

vs. West Virginina †	ESPN	N	W	45 - 37
LSU	ESPN	N	L	17 - 23
Missouri	SEC NTK	N	L	27 - 34
at Auburn	CBS	N	W	41 - 38
ULM	SEC NTK	N	W	21 - 16
at Alabama	CBS	N	L	0 - 59
Ole Miss	ESPN	N	L	20 - 35
at Mississippi State	ESPN	N	L	31 - 48
vs. Arkansas *(Arlington)*	CBS	N	W	35 - 28
at SMU	ABC	R	W	58 - 6
Rice	ESPN2	N	W	37 - 10
Lamar	SEC NTK	N	W	73 - 3
at South Carolina †	SEC NTK	N	W	52 - 28

† AutoZone Liberty Bowl, Liberty Bowl Stadium, Memphis, Tenn.

2013 (8-4)

vs. Duke †	ESPN	N	W	52 - 48
at Missouri	ESPN	N	L	21 - 28
at LSU	CBS	N	L	10 - 34
Mississippi State	CBS	N	W	51 - 41
UTEP	ESPN2	N	W	57 - 7
Vanderbilt	SEC TV	R	W	56 - 24
Auburn	CBS	N	L	41 - 45
at Ole Miss	ESPN	N	W	41 - 38
at Arkansas	ESPN2	N	W	45 - 33
SMU	ESPNU	N	W	42 - 13
Alabama	CBS	N	L	42 - 49
Rice	ESPN	N	W	51 - 31

† Chick-fil-A Bowl, Georgia Dome, Atlanta, Ga.

2012 (10-2)

vs. Oklahoma †	Fox	N	W	41 - 13
Missouri	ESPN2	N	W	59 - 29
at Alabama	CBS	N	W	29 - 24
at Mississippi State	ESPN	N	W	38 - 13
at Auburn	ESPNU	N	W	63 - 21
LSU	ESPN	N	L	19 - 24
vs. Louisiana Tech $	ESPNU	N	W	59 - 57
at Ole Miss	ESPNU	N	W	30 - 27
Arkansas	SEC Network	R	W	58 - 10
South Carolina State	FSN	N	W	70 - 14
at SMU	FSN	N	W	48 - 3
Florida	ESPN	N	L	17 - 20

† AT&T Cotton Bowl, Cowboys Stadium, Arlington, Texas
$ Independence Stadium, Shreveport, La.

2011 (6-6)

vs. Northwestern†	ESPN	N	W	33 - 22
Texas	ESPN	N	L	25 - 27
Kansas	FSN	R	W	61 - 7
at Kansas State	ABC	R	L	50 - 53
at Oklahoma	ABC	R	L	25 - 41
Missouri	FX	N	L	31 - 38
at Iowa State	ABC	R	W	33 - 17
Baylor	FX	N	W	55 - 28
at Texas Tech	FX	N	W	45 - 40
vs. Arkansas *(Arlington)*	ESPN	N	L	38 - 42
Oklahoma State	ABC	R	L	29 - 30
SMU	FSN	N	W	46 - 14

† Meineke Car Care Bowl of Texas, Reliant Stadium, Houston

2010 (5-4)

vs. LSU†	Fox	N	L	24 - 41
at Texas	ESPN	N	W	24 - 17
Nebraska	ABC	N	W	9 - 6
at Baylor	FSN	R	W	42 - 30
Oklahoma	FSN	R	W	33 - 19
at Kansas	FSN	R	W	45 - 10
Missouri	FSN	R	L	9 - 30
vs. Arkansas *(Arlington)*	ABC	R	L	17 - 24
at Oklahoma State	ESPN	N	L	35 - 38

† Cotton Bowl, Cowboys Stadium, Arlington, Texas

2009 (0-7)

vs. Georgia†	ESPN2	N	L	20 - 44
Texas	ESPN	N	L	39 - 49
at Oklahoma	FSN	N	L	10 - 65
at Colorado	FCS	N	L	34 - 35
at Kansas State	FCS	N	L	14 - 62
Oklahoma State	FSN	N	L	31 - 36
vs. Arkansas *(Arlington)*	ESPN2	N	L	19 - 47

† Independence Bowl, Independence Stadium, Shreveport, La.

2008 (3-4)

Texas	ESPN	N	L	9 - 49
Oklahoma	ABC	R	L	28 - 66
at Iowa State	FCS	N	W	49 - 35
Texas Tech	FSN	N	L	25 - 43
Army	Versus	N	W	21 - 17
Miami	ABC	R	L	23 - 41
at New Mexico	Versus	N	W	28 - 22

2007 (4-6)

vs. Penn State†	ESPN	N	L	17 - 24
Texas	ABC	N	W	38 - 30
at Missouri	FSN	N	L	26 - 40
at Oklahoma	ABC	S/N	L	14 - 42
Kansas	ESPN2	N	L	11 - 19
at Texas Tech	ABC	R	L	7 - 35
Oklahoma State	FSN	N	W	24 - 23
Baylor	Versus	N	W	34 - 10
at Miami	ESPN	N	L	17 - 34
Fresno State	FSN	N	W	47 - 45

† Alamo Bowl, Alamodome, San Antonio, Texas

2006 (4-4)

vs. California†	ESPN	N	L	10 - 45
at Texas	ABC	N	W	12 - 7
Nebraska	ABC	R	L	27 - 28
Oklahoma	ABC	S/N	L	16 - 17
Missouri	ABC	R	W	25 - 19
at Kansas	FSN	N	W	21 - 18
Texas Tech	ABC	R	L	27 - 31
vs. Army *(San Antonio)*	ESPN2	N	W	28 - 24

† Holiday Bowl, Qualcomm Stadium, San Diego, Calif.

2005 (3-6)

Texas	ABC	N	L	29 - 40
at Oklahoma	ABC	R	L	30 - 36
at Texas Tech	FSN	N	L	17 - 56
Iowa State	ABC	R	L	14 - 42
at Colorado	FSN	N	L	20 - 41
Baylor	FSN	N	W	16 - 13
Texas State	FSN	R	W	44 - 31
SMU	FSN	N	W	66 - 8
at Clemson	ABC	R	L	24 - 25

2004 (5-4)

vs. Tennessee†	FOX	N	L	7 - 38
at Texas	ABC	N	L	13 - 26
Texas Tech	ABC	R	W	32 - 25
Oklahoma	ABC	R	L	35 - 42
at Oklahoma State	FSN	N	W	36 - 20
Kansas State	TBS	N	W	42 - 30
Clemson	TBS	N	W	27 - 6
Wyoming	FSN	N	W	31 - 0
at Utah	ESPN	N	L	21 - 41

† Cotton Bowl, Dallas, Texas

2003 (0-8)

Texas	ABC	N	L	15 - 46
at Missouri	FSN	R	L	22 - 45
at Oklahoma	ABC	R	L	0 - 77
Oklahoma State	ABC	R	L	10 - 38
at Nebraska	FSN	R	L	12 - 48
at Texas Tech	FSN	N	L	28 - 59
Pittsburgh	ABC	R	L	26 - 37
at Virginia Tech	ESPN	N	L	19 - 35

2002 (2-5)

at Texas	ABC	N	L	50 - 20
Oklahoma	ABC	R	W	30 - 26
at Oklahoma State	FSN	R	L	23 - 28
Nebraska	TBS	N	L	31 - 8
at Baylor	FSN	R	W	41 - 0
Virginia Tech	ABC	R	L	3 - 13
at Pittsburgh	ESPN	N	L	14 - 12

2001 (3-2)

vs. TCU†	ESPN	N	W	28 - 9
Texas	ABC	N	L	7 - 21
at Oklahoma	ABC	R	L	10 - 31
Notre Dame	ABC	R	W	24 - 3
at Wyoming	ESPN2	N	W	28 - 20

† galleryfurniture.com Bowl, Astrodome, Houston

2000 (5-4)

vs. Mississippi State†	ESPN	N	L	41 - 43
at Texas	ABC	N	L	17 - 43
Oklahoma	ABC	R	L	31 - 35
Kansas State	ABC	R	W	26 - 10
at Iowa State	ABC	R	W	30 - 7
at Baylor	FSN	R	W	24 - 0
Texas Tech	FSN	R	W	33 - 15
Wyoming	FSN	N	W	51 - 3
at Notre Dame	NBC	N	L	10 - 24

† Independence Bowl, Independence Stadium, Shreveport, La.

1999 (4-4)

vs. Penn State†	ESPN	N	L	0 - 24
Texas	ABC	N	W	20 - 16
at Missouri	FSN	R	W	51 - 14
at Nebraska	ABC	R	L	0 - 37
at Oklahoma	FSN	N	L	6 - 51
Kansas	FSN	R	W	34 - 17
at Texas Tech	FSN	N	L	19 - 21
Southern Miss	ABC	R	W	23 - 6

† Alamo Bowl, Alamodome, San Antonio, Texas

1998 (8-3)

vs. Ohio State	ABC	N	L	14 - 24
vs. Kansas State^	ABC	N	W	36 - 33
at Texas	ABC	N	L	24 - 26
Missouri	FSN	R	W	17 - 14
Oklahoma	FX	N	W	29 - 0
at Oklahoma State	FSN	N	W	17 - 6
Texas Tech	ABC	R	W	17 - 10
Nebraska	ABC	R	W	28 - 21
at Kansas	FSN	R	W	24 - 21
at Southern Miss	FSN	N	W	24 - 6
vs. Florida State*	ABC	N	L	14 - 23

† Sugar Bowl, SuperDome, New Orleans, La
^ Big 12 Championship, Trans World Dome, St. Louis.
** Kickoff Classic, Giants Stadium, East Rutherford, N.J.*

1997 (5-3)

vs. UCLA†	CBS	N	L	23 - 29
vs. Nebraska^	ABC	N	L	15 - 54
Texas	ABC	N	W	27 - 16
at Oklahoma	FSN	N	W	51 - 7
Oklahoma State	FSN	N	W	28 - 25
at Kansas State	ABC	R	L	17 - 36
at Colorado	ABC	R	W	16 - 10
SW LOUISIANA	FSN	R	W	66 - 0

† Cotton Bowl, Dallas, Texas
^ Big 12 Championship, Alamodome, San Antonio.

1996 (3-5)

at Texas	ABC	N	L	15 - 52
Oklahoma	ABC	R	W	33 - 16
at Baylor	ABC	R	W	24 - 7
Texas Tech	FSN	R	L	10 - 13
Kansas State	FSN	N	L	20 - 23
at Iowa State	FSN	R	W	24 - 21
Colorado	ABC	R	L	10 - 24
at BYU^	ABC	N	L	37 - 41

^ Pigskin Classic, Cougar Stadium, Provo, Utah

1995 (4-2)

vs. Michigan†	ESPN	N	W	22 - 20
Texas	ABC	N	L	6 - 16
at Rice	ESPN	N	W	17 - 10
at Colorado	ABC	N	L	21 - 29
Tulsa	Raycom	R	W	52 - 9
LSU	ABC	R	W	33 - 17

† Alamo Bowl, Alamodome, San Antonio, Texas

1993 (8-2)

vs. Notre Dame†	NBC	N	L	21 - 24
Texas	ESPN	N	W	18 - 9
at TCU	Raycom	R	W	59 - 3
Louisville	ESPN	N	W	42 - 7
at Baylor	Raycom	R	W	34 - 17
Houston	Raycom	R	W	34 - 10
at Texas Tech	ABC	R	W	31 - 6
Missouri	Raycom	R	W	73 - 0
at Oklahoma	ABC	R	L	14 - 44
LSU	ABC	R	W	24 - 0

† Cotton Bowl, Dallas, Texas

1992 (8-1)

vs. Notre Dame†	NBC	N	L	3 - 28
at Texas	ESPN	N	W	34 - 13
TCU	ABC	R	W	37 - 10
at Houston	ESPN	N	W	38 - 30
Louisville	ABC	R	W	40 - 18
Baylor	ABC	R	W	19 - 13
Texas Tech	Raycom	R	W	19 - 17
at LSU	ABC	R	W	31 - 22
vs. Stanford^	Raycom	N	W	10 - 7

† Cotton Bowl, Dallas, Texas
^ Pigskin Classic, Anaheim Stadium, Anaheim, Calif.

1991 (6-2)

vs. Florida State†	CBS	N	L	2 - 10
Texas	ESPN	N	W	31 - 14
Arkansas	ESPN	N	W	13 - 3
at TCU	ESPN	N	W	44 - 7
at Baylor	ABC	R	W	34 - 12
at Texas Tech	Raycom	R	W	37 - 14
at Tulsa	Raycom	R	L	34 - 35
LSU	Raycom	R	W	45 - 7

† Cotton Bowl, Dallas, Texas

1990 (3-1)

vs. BYU†	ESPN	N	W	65 - 14
at Texas	CBS	N	L	27 - 28
TCU	Raycom	R	W	56 - 10
at Hawai'i	ESPN	N	W	28 - 13

† Holiday Bowl, Jack Murphy Stadium, San Diego, Calif.

1989 (2-4)

vs. Pittsburgh†	CBS	N	L	28 - 31
Texas	ESPN	N	W	21 - 10
Arkansas	CBS	N	L	22 - 23
at Texas Tech	Raycom	R	L	24 - 28
at Washington	ABC	R	L	6 - 19
LSU	ESPN	N	W	28 - 16

† John Hancock Bowl, Sun Bowl, El Paso, Texas.

1988 (2-2)

Alabama	ESPN	N	L	10 - 30
at Texas	ESPN	N	W	28 - 24
TCU	Raycom	R	W	18 - 0
vs. Nebraska†	Raycom	N	L	14 - 23

† Kickoff Classic, Giants Stadium, East Rutherford, N.J.

1987 (5-2)

vs. Notre Dame†	CBS	N	W	35 - 10
Texas	ESPN	N	W	20 - 13
at TCU	Raycom	R	W	42 - 24
at Baylor	Raycom	R	W	34 - 10
at Texas Tech	Raycom	R	L	21 - 27
Washington	ESPN	N	W	29 - 12
LSU	ESPN	N	L	3 - 17

† Cotton Bowl, Dallas

A&M'S RECORD BY NETWORK

	APPS	OVERALL	HOME	AWAY	NEUTRAL	BOWLS
ABC	**94**	**37-57**	**22-23**	**13-30**	**1-5**	**0-2**
national	34	7-27	4-9	2-14	1-4	—
regional	61	31-30	18-14	12-16	0-1	—
ESPN	**51**	**28-23**	**12-8**	**11-10**	**5-5**	**5-5**
ESPN2	**9**	**6-3**	**2-1**	**3-0**	**1-2**	**0-1**
ESPNU	**4**	**4-0**	**1-0**	**2-0**	**1-0**	**—**
FCS	**2**	**0-2**	**—**	**0-2**	**—**	**—**
FSN	**42**	**27-15**	**15-5**	**12-10**	**—**	**—**
national	24	14-10	9-3	5-7	—	—
regional	18	13-5	6-2	7-3	—	—
Versus	**3**	**3-0**	**2-0**	**1-0**	**—**	**—**
CBS	**25**	**8-17**	**1-7**	**2-5**	**5-5**	**4-5**
national	24	8-16	1-7	2-5	5-5	—
regional	1	0-1	0-1	—	—	—
SEC Network	**4**	**3-1**	**2-1**	**1-0**	**—**	**3-1**
SEC TV	**2**	**2-0**	**2-0**	**—**	**—**	**—**
FCS	**1**	**1-0**	**—**	**0-1**	**—**	**—**
FOX	**3**	**1-2**	**---**	**—**	**1-2**	**1-2**
FX	**4**	**3-1**	**2-1**	**1-0**	**—**	**—**
NBC	**5**	**1-4**	**0-1**	**0-1**	**1-2**	**0-2**
TBS	**4**	**2-1-1**	**2-1**	**0-0-1**	**—**	**—**
Raycom	**21**	**15-6**	**8-1**	**6-4**	**1-1**	**—**
national	2	1-1	---	—	1-1	—
regional	19	14-5	8-1	6-4	0-0	—
Mizlou	**3**	**2-1**	**---**	**—**	**2-1**	**2-1**
Gaylord	**3**	**3-0**	**3-0**	**—**	**—**	**—**
	264	**151-136-1**	**76-51**	**56-63-1**	**18-23**	**13-17**
		(.526)	**(.598)**	**(.471)**	**(.439)**	**(.433)**

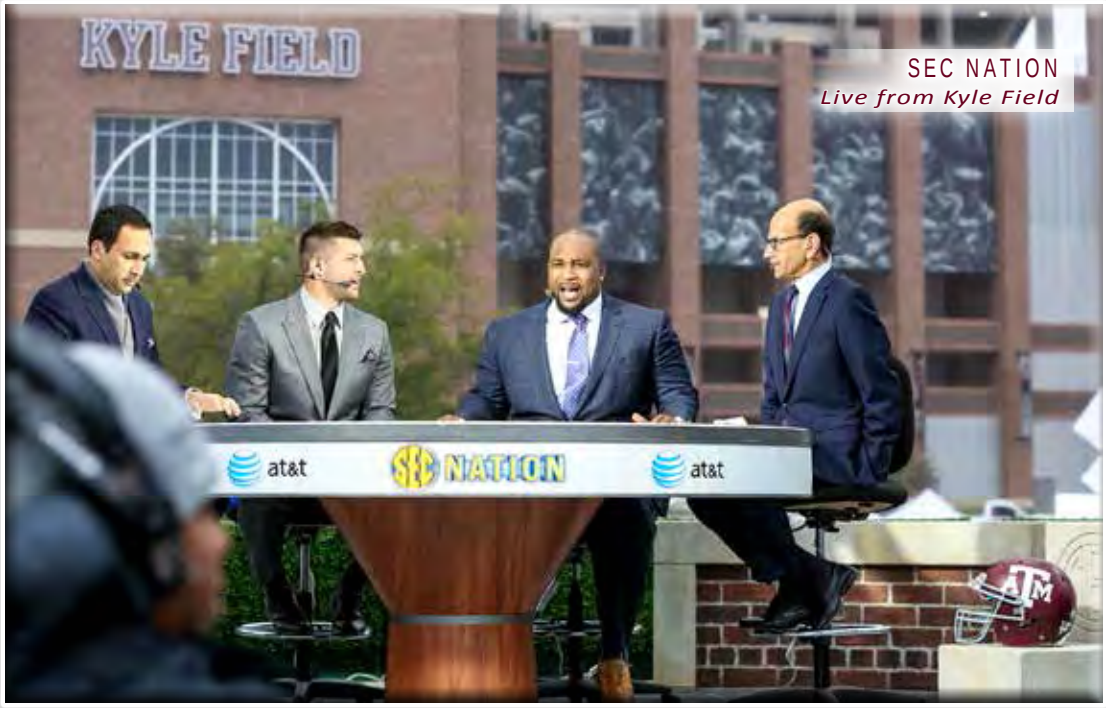

1986 (4-3)

vs. Ohio State†	CBS	N	L	12 - 28
at Texas	ESPN	N	W	16 - 3
TCU	Raycom	R	W	74 - 10
at Arkansas *(Little Rock)*	ABC	R	L	10 - 14
Baylor	ABC	R	W	31 - 30
at Houston	Raycom	R	W	19 - 7
at LSU	ESPN	N	L	17 - 35

† Cotton Bowl, Dallas.

1985 (4-1)

vs. Auburn†	CBS	N	W	36 - 16
Texas	ESPN	N	W	42 - 10
Arkansas	ESPN	N	W	10 - 6
SMU	ESPN	N	W	19 - 17
at Alabama *(Birmingham)*	ESPN	N	L	10 - 23

† Cotton Bowl, Dallas.

1984 (4-2)

at Texas	ESPN	N	W	37 - 12
at Arkansas	Raycom	R	L	0 - 28
Texas Tech	Raycom	R	L	12 - 30
Arkansas St.	Gaylord	R	W	22 - 21
Iowa State	Gaylord	R	W	38 - 17
Texas-El Paso	Gaylord	R	W	20 - 17

1983 (0-2-1)

Texas	ABC	N	L	13 - 45
at Baylor	WTBS	N	T	13 - 13
Oklahoma State	CBS	N	L	15 - 34

1982 (0-3)

at SMU	CBS	N	L	9 - 47
Texas Tech	CBS	R	L	15 - 24
Boston College	ABC	N	L	16 - 38

1981 (1-1)

vs. Oklahoma State†	Mizlou	N	W	33 - 16
Arkansas	ABC	R	L	7 - 10

† Independence Bowl, Independence Stadium, Shreveport, La.

1980 (0-1)

at SMU	ABC	R	L	0 - 27

1979 (1-0)

SMU	ABC	R	W	47 - 14

1978 (2-2)

vs. Iowa State†	Mizlou	N	W	28 - 12
at Texas	ABC	N	L	7 - 22
at Arkansas *(Little Rock)*	ABC	R	L	7 - 26
at SMU	ABC	R	W	20 - 17

† Hall of Fame Bowl, Legion Field, Birmingham, Ala.

1977 (1-2)

vs. USC†	Mizlou	N	L	28 - 47
Houston	ABC	R	W	27 - 7
at Michigan	ABC	N	L	3 - 41

† Bluebonnet Bowl, Astrodome, Houston

1976 (4-0)

vs. Florida†	CBS	N	W	37 - 14
at Texas	ABC	R	W	27 - 3
at Arkansas	ABC	N	W	31 - 10
at SMU	ABC	R	W	36 - 0

† Sun Bowl, El Paso, Texas.

1975 (2-2)

vs. USC†	ABC	N	L	0 - 20
Arkansas	ABC	N	L	6 - 31
Texas	ABC	R	W	20 - 10
at Illinois	ABC	R	W	43 - 13

† Liberty Bowl, Memphis, Tenn.

1974 (1-1)

at Texas	ABC	R	L	3 - 32
at Texas Tech	ABC	R	W	28 - 7

1972 (0-1)

at Texas	ABC	N	L	3 - 38

1969 (0-1)

Arkansas	ABC	R	L	13 - 35

1968 (0-1)

at Texas	ABC	N	L	14 - 35

1967 (1-1)

vs. Alabama†	CBS	N	W	20 - 16
SMU	CBS	N	L	17 - 20

† Cotton Bowl, Dallas.

1964 (0-1)

at Texas		R	L	7 - 26

1963 (0-1)

Texas	CBS	N	L	13 - 15

1962 (0-1)

at Texas	CBS	N	L	3 - 13

1961 (0-1)

Texas	ABC	N	L	0 - 25

1960 (0-1)

at Texas	ABC	N	L	14 - 21

1959 (0-1)

Arkansas		R	L	7 - 12

1958 (0-1)

at Texas	ABC	N	L	0 - 27

1957 (1-2)

vs. Tennessee†	CBS	N	L	0 - 3
vs. Maryland *(Dallas)*	NBC	N	W	21 - 13
Texas		R	L	7 - 9

† Gator Bowl, Jacksonville, Fla.

1956 (1-0)

at Arkansas		R	W	27 - 0

1955 (0-1)

Texas	NBC	N	L	6 - 21

1952 (0-1)

at Texas		R	L	12 - 32

ALL-TIME HEAD COACHES

YEARS	COACH (ES)	TENURE	OVERALL W	OVERALL L	OVERALL T	OVERALL PCT.	CONFERENCE W	CONFERENCE L	CONFERENCE T	CONFERENCE PCT.
1894	F.D. Perkins	1	1	1	0	.500	-	-	-	-
1896	A.M. Soule / H.W. South	1	2	0	1	.833	-	-	-	-
1897	C.W. Taylor	1	1	2	0	.333	-	-	-	-
1898	H.W. Williams	1	4	2	0	.667	-	-	-	-
1899-1901	W.A. Murray	3	7	8	1	.469	-	-	-	-
1902-1904	J.E. Platt	3	18	5	1	.771	-	-	-	-
1905-1906	W.E. Bachman	2	13	3	0	.813	-	-	-	-
1907	L.L Larson	1	6	1	1	.813	-	-	-	-
1908	N.A. Merriam	1	3	5	0	.375	-	-	-	-
1909-1941	Charles B. Moran	6	38	8	4	.800	-	-	-	-
1915-1916	E.H. Harian	2	12	5	0	.706	3	2	0	.600
1917-1928	D.X. Bible	11	72	19	8	.768	28	15	7	.630
1918	D.V. Graves	1	6	1	0	.857	1	1	0	.500
1929-1933	Madison Bell	5	24	21	3	.531	8	14	3	.380
1934-1947	Homer Norton	14	82	53	9	.601	42	35	6	.542
1948-1950	Harry Stiteler	3	8	21	2	.274	3	13	2	.222
1951-1953	Raymond George	3	12	14	4	.467	3	12	3	.250
1954-1957	Paul "Bear" Bryant	4	25	14	2	.622	14	9	1	.604
1958-1961	Jim Myers	4	12	24	4	.333	5	18	3	.250
1962-1964	Hank Foldberg	3	6	23	1	.217	5	15	1	.262
1965-1971	Gene Stallings	7	27	45	1	.377	19	30	0	.388
1972-1978	Emory Bellard	6	48	27	0	.640	29	18	0	.617
1978-1981	Tom Wilson	3	21	19	0	.525	14	15	0	.483
1982-1988	Jackie Sherrill	7	52	28	1	.648	36	17	1	.676
1989-2002	R.C. Slocum	14	123	47	2	.721	78	28	2	.731
2003-2007	Dennis Franchione	5	32	28	0	.533	19	21	0	.475
2007 (interim)	Gary Darnell	-	0	1	0	0.00	-	-	-	-
2008-2011	Mike Sherman	4	25	25	0	.500	15	18	0	.454
2011 (interim)	Tim DeRuyter	-	1	0	0	1.00	-	-	-	-
2012-Pres.	Kevin Sumlin	3	28	11	0	.718	13	11	0	.572

HOMER NORTON's *1939 Aggies won the National Championship with a 14-13 win over Tulane in the Sugar Bowl.*

PAUL "BEAR" BRYANT *led Texas A&M to two top-10 finishes and a SWC Championship.*

EMORY BELLARD *(right, with Curtis Dickey) posted three 10-win seasons and won a SWC Championship.*

JACKIE SHERRILL *is hauled off the field by Sammy O'Brient and Ray Childress after the 1984 win over Texas.*

COACHING LEADERS

(by Winning Pct. – minimum four seasons)

COACH	SEASONS	RECORD	PCT.
Charles B. Moran	6	38-8-4	.800
D.X. Bible	11	72-19-9	.768
R.C. Slocum	14	123-47-2	.721
Jackie Sherrill	7	52-28-1	.648
Emory Bellard	6	48-27	.640
Paul "Bear" Bryant	4	25-14-2	.622
Homer Norton	14	82-53-9	.601
Dennis Franchione	5	32-28	.533
Madison Bell	5	24-21-3	.531

(by Victories)

COACH	SEASONS	WINS
R.C. Slocum	14	123
Homer Norton	14	82
D.X. Bible	11	72
Jackie Sherrill	7	52
Emory Bellard	6	48
Charles B. Moran	6	38
Dennis Franchione	5	32
Kevin Sumlin	3	28
Gene Stallings	7	27

ALL-TIME ASSISTANT COACHES

NAME	YEARS	SEASONS
Amedee, Lynn	1985-87	3
Anderson, B.J.	2012-14	3
Anderson, Frank	1920-24,'30,'45	7
Andrews, H.R.	1911	1
Ashenbeck, Harvey	1971	1
Avezzano, Joe	1985-88	4
Babers, Dino	2001-02	2
Bailey, Sam	1957	1
Bain, Ty	1961	1
BANKS, JEFF	**2013-**	**3RD**
Bartosh, Gil	1973	1
Bassett, Charlie	1927-28	2
Bennett, Phil	1980-82, 95-96	5
Beaty, David	2012-14	3
Bible, Dana X.	1916	1
Boyd, Bob	1985-88	4
Bradley, Doug	1958-59	2
Bradshaw, Charles	1970	1
Brown, Leonard	1962-64	3
Campbell, Dean	1975-77, 79-81	6
CHAVIS, JOHN	**2015-**	**1ST**
CHRISTENSEN, DAVE	**2015-**	**1ST**
Claiborne, Jerry	1954-56	3
Clay, Bill	2006-07	1
Conley, Scott	1981	1
Cromwell, Nolan	2008-09	2
Culley, David	1991-93	3
Cure, Wayne	1947	1
Cutchin, Phil	1954-57	4
D'Alessandris, Joe	1994	1
Darnell, Gary	2006-07	2
Davie, Bob	1985-93	9
Davis, Greg	1979-84	6
Dawson, Dog	1949-50	2
DeBesse, Bob	2006-2007	2
Deloach, Gary	1981	1
DeRuyter, Tim	2010-11	2
DeWare, Jr., Charles	1937-42, 47-48	8
Dillingham, Dutch	1930-33	4
Dimmitt, Lil	1935-44	10
Doll, Kirk	1988-93, 2008-09	8
Dorr, Ray	1997-00	4
Dubose, Bill	1948-50	3
Duncan, Bill	1952-53	2
Edmondson, Heck	1918	1
Eggen, Stan	2003-07	5
Eillis, Tom	1960-61	2
Ensminger, Steve	1994-96	3
Ewall, Walter	1930	1
Faircloth, Dalton	1950-53	4
Faulkinberry Russ	1958-59	2
Faulkner, Harry	1939-40	2
Fobbs, Lee	2003-05	3
Foldberg, Hank	1951	1
Ford, Robert	1989-90	2
Frankie, Johnnie	1945-47	3
Gabrel, Pug	1971	1
George, Ray	1951	1
Graves, D.V.	1917-19	2
Grimes, J.B.	1998-02	5
Haffner, George	1979	1
HAGEN, MARK	**2013-**	**3RD**
Hallman, Curley	1982-87	6
Hankwitz, Mike	1997-02	6
Harlan, E.B.	1916	1
Hayes, Tom	1989-90	2
Helduser, Jim Bob	2003-07	5

NAME	YEARS	SEASONS
Helms, Jake	1966-69	4
Helms, Jim	1982-90	9
Higginbotham, R.G.	1930-32	3
Hoener, Pete	2000	1
Hohn, Caesar	1913	1
Hollingshead, Tam	1994-02	9
Holmes, Klepton	1929-32, 51	5
House, H.H.	1922-23	2
Hubbard, Cal	1933	1
Huggins, Lide	1966-69	4
Hughes, Travis	1960-61	2
Hurlbut, Jack	1965-71	7
Hurt, Ben	1972-74	3
Irvin, Barlow	1932-33, 48	3
James, Bill	1935-48	14
James, Pat	1954-57	4
Johnson, Dick	1962-64	3
Johnson, Bill	1992-99	8
Jones, Bill	1958-59	2
Jones, Pete	1944	1
Jordan, Randy	2008-11	4
JOSEPH, TERRY	**2013-**	**2ND**
Karow, Marty	1938-42, 45-46	7
Keith, Bobby Drake	1960-61	2
Keller, Jim	1968-71	4
Kines, Joe	2008-09	2
King, J.T.	1957	1
Kingsbury, Kliff	2012-	1
Kirksey, Larry	2000	1
Koch, Botchey	1945-47	3
Koenning, Jr., Les	1994-96, 03-07	8
Kragthorpe, Steve	1997-00, (spring 2010)	4
Kubiak, Gary	1992-93	2
LaGrasta, Dan	1972-81	10
Lair, Matt	1959-60	2
Laslie, Carnie	1957	1
Lee, Swede	1972	1
Livingston, Lawrence	1998-99	2
Malone, Van	2006-09	4
Marks, Bobby	1969-71	3
Marshall, Steve	1997	1
Mattison, Greg	1989-91	3
MCKINNEY, CLARENCE	**2012-**	**4TH**
McMillian, Charles	2008-11	4
McMurtry, Paul	1951-52	2
McNulty, J.C.	1909-11	3
McQuillan, Hub	1935-40	6
Michalske, Mike	1953	1
Michels, John	1958	1
Milus, Ron	1999	1
Moise, R.L.	1914	1
Moore, Bud	1965-70	6
MORREHEAD, AARON	**2015-**	**1ST**
Moser, Chuck	1974-75, 78	3
Napper, Charles	1979	1
Nguyen, Dat	2010-11	2
Nolan, Willis	1933	1
Norris, Rex	1972	1
O'Brien, Jack	1962-64	3
Owens, Jim	1954-56	3
Pardee, Jack	1965	1
Pearce, John	1989-91	3
Pettibone, Jerry	1982-84	3
Phillips, O.A. "Bum"	1957	1
Pickett, Tom	1947	1
Pierce, Johnny	1923-24	2
Polian, Brian	2012-	1

NAME	YEARS	SEASONS
Pope, Kenith	2003-07	5
Powell, Dee	1965-72	8
PRICE, TERRY	**2012-**	**4TH**
Pugh, George	1982-88	7
Pustejovsky, Ed	1981	1
Rader, Dick	1980-81	2
Randall, Craig	1962-64	3
Register, Paul	1972-88	17
Reid, John	1929-31	3
Robbins, Cooper	1952	1
Robertson, Melvin	1972-78	7
Rollins, J.W.	1935-42	8
Roper, Bobby	1982-84	3
Rossley, Tom	2008-11	4
Rothgeb. C.J.	1920-21, 25-26	4
Rucker, Ken	1994-97, 02	5
Ruel, Pat	1982-84	3
Schmidt, Neil	1962-64	3
Sikes, J.V.	1935-37	3
Sherman, Mike	1989-93, 95-96	7
Sherrod, Bud	1958-59	2
Shoemaker, Perron	1949-50	2
Slade, Larry	1994-98	5
Slocum, R.C.	1972-80, 82-88	15
Slocum, Shawn	1991-97, 00-02	10
Smith, Elmer	1954-71	18
Smith, Manning	1934-44	11
Smith, Melvin	2003-05	3
Smith, Ralph	1965-69	5
Snyder, Mark	2012-14	3
SPAVITAL, JAKE	**2013-**	**3RD**
Stanley, Bob	1973-81	9
Steinke, Gil	1949-53	5
Stiles, Jess	1979-81	3
Stiteler, Harry	1947	1
Sumlin, Kevin	2001-02	2
Taylor, Loyd	1965-69	5
Thurmond, Chris	2003-05	3
Tipps, Tom	1954-56	3
Thomas, Jack	1961	1
Todd, Dick	1949-50	2
Toledo, Bob	1989-93	5
Tommerdahl, Mark	2003-07	5
Torbush, Carl	2003-05	3
Toth, Nick	2010-11	2
Tuberville, Tommy	1994	1
Turner, Jim	2008-11	4
Turner, Ron	1988	1
Unbehagen, Ted	1980	1
Utay, Joe	1913	1
Van Zandt, Lance	1971	1
Wahlberg, Joe	1962-64	3
Wallerstedt, Matt	2012	1
Walters, Trent	1991-93	3
Walters, Troy	2010-11	2
Watson, Don	1965-69	5
Weddell, Alan	1998-02	5
Welch, Barney	1970-71	2
Wigginton, Donnie	1972-77	6
Williams, Terrell	2010-11	2
Willis, Nick	1936	1
Wilson, Tom	1975-78	4
Wyatt, Buddy	2000-02, 2008-09	6
Yates, Marcel	2012-13	2
Young, John Paul	1970-77	8
Zapalac, Willie	1953-60	8

current assistants highlighted

NATIONAL AWARD WINNERS

HEISMAN TROPHY

NAME	YEARS	ELECTED
John David Crow	RB	1957
Johnny Manziel	QB	2012

DAVEY O'BRIEN AWARD

Johnny Manziel	QB	2012

MANNING AWARD

Johnny Manziel	QB	2012

OUTLAND TROPHY

Luke Joeckel	OL	2012

LOMBARDI AWARD

Dat Nguyen	LB	1998

BUTKUS AWARD

Von Miller	LB/DE	2010

LOU GROZA AWARD

Randy Bullock	PK	2011

ALL-AMERICANS

First-team honorees by AP, AFCA, FWAA, Sporting News and Walter Camp

YEAR	PLAYER	POSITION
2014	Cedric Ogbuehi	OL
2013	Mike Evans	WR
2013	Drew Kaser	P
2012	Johnny Manziel	QB
2012, 13	Jake Matthews	OL
2012	Luke Joeckel	OL
2012	Damontre Moore	DE
2011	Randy Bullock	PK
2009, 10	Von Miller	DL/LB
1999	Jason Webster	DB
1998, 99	Shane Lechler	P
1998	Dat Nguyen	LB
1996	Keith Mitchell	LB

YEAR	PLAYER	POSITION
1995	Ray Mickens	DB
1995	Brandon Mitchell	DE
1994, 95	Leeland McElroy	RB / KR
1994	Antonio Armstrong	LB
1993	Sam Adams	DE
1993	Aaron Glenn	DE
1992	Patrick Bates	FS
1992	Marcus Buckley	LB
1991	Kevin Smith	CB
1990	Mike Arthur	OC
1988, 90	Darren Lewis	RB
1987	JohnRoper	LB
1985, 86	Johnny Holland	LB

YEAR	PLAYER	POSITION
1983, 84	Ray Childress	DT
1978, 79	Jacob Green	DE
1976, 78	Tony Franklin	PK
1976	Robert Jackson	LB
1976	Lester Hayes	FS
1975	Ed Simonini	LB
1975	Garth Ten Napel	LB
1974, 75	Pat Thomas	CB
1970	Dave Elmendorf	FS
1968	Rolf Krueger	OT
1968	Tommy Maxwell	FS
1968	Steve O'Neal	P
1967, 68	Bill Hobbs	LB

YEAR	PLAYER	POSITION
1966	Maurice Moorman	OT
1957	John David Crow	RB
1956, 57	Charlie Krueger	OT
1956	Dennis Goehring	OG
1956	Jack Pardee	FB
1951, 52	Jack Little	FB
1950	Bob Smith	RB
1940	Marshall Robnett	OG
1939, 40	John Kimbrough	RB
1939	Joe Boyd	OT
1936, 37	Joe Routt	OG

ALL-CONFERENCE HONOREES

SOUTHWEST CONFERENCE

1915 John Garrity, E
N.M. Braumiller, G

1916 Newt Settegast, T
Jim Crow, T

1917 Tim Griesenbeck, E
Ox Ford, T
E.S. Wilson, G
Rip Collins, B
Jack Mahan, B

1918 No selections from A&M

1919 E.S. Wilson, G
W.E. Murrah, G
C.R. Drake, T
R.G. Higginbotham, HB
Jack Mahan, F
Scott Alexander, E

1920 W.E. Murrah, E
C.R. Drake, T
R.G. Higginbotham, HB
Jack Mahan, F
T.F. Wilson, E

1921 Sam Sanders, B
T.F. Wilson, E
W.E. Murrah, G

1922 W.D. Johnson, G
T.F. Wilson, E

1923 A.J. Evans, E
W.D. Johnson, G

1924 W.W. Wilson, B
Neeley Allison, E

1925 Joel Hunt, HB
L.G. Dietrich, T
W.M. Dansby, G
Barlow Irvin, T
W.W. Wilson, B

1926 Joel Hunt, HB
L.G. Dietrich, T
J.A. Tektorik, G
J.B. Sikes, E
C.D. Watts, C

1927 Joel Hunt, QB
J.V. Sikes, E
J.G. Holmes, G
A.C. Sprott, T
E.E. Fegari, G
W.S. Lister, T

1928 Z.W. Bartlett, C
H.E. Burgess, F
S.J. Petty, E

1929 Tommy Mills, QB
Charlie Richter, G

1930 Adrian Tracey, E

1931 Carl Moulden, G
Cliff Domingue, QB
Charlie Malone, E

1932 Willis Nolan, C
Charley Cummings, T

1933 Ted Spencer, F
Ray Murray, E
W.T. Jordan, T

1934 John Crow, G

1936 Joe Routt, G
Charles DeWare, C
Roy Young, T

1937 Joe Routt, G
Roy Young, T
Dick Todd, HB
Virgil Jones, G

1938 Dick Todd, HB
Joe Boyd, T

1939 Joe Boyd, T
John Kimbrough, F
Marshall Robnett, G
Herb Smith, E
Jim Thomason, HB

1940 James Sterling, E
John Kimbrough, F
Marshall Robnett, G
Jim Thomason, HB
Ernie Pannell, T

1941 Derace Moser, RB
James Sterling, E
Bill Sibley, C
Martin Ruby, T

1942 Bill Henderson, E
Felix Bucek, G
Cullen Rogers, B
Leo Daniels, B

1943 Marian Flanagan, B
M.E. Settegast, E
Goble Bryant, T
Jim Hallmark, B

1944 Monty Moncrief, T
Clarence Howell, E
Paul Yates, F

1945 Monty Moncrief, G
Grant Darnell, G
Preston Smith, HB
Bob Goode, HB

1946 Monty Moncrief, T

1947 Jim Winkler, T

1948 Jim Winkler, T
Bob Goode, HB
Odell Stautzenberger, G
Andy Hillhouse, E

1949 Bob Smith, F

1950 Bob Smith, F
Max Greiner, T
Andy Hillhouse, E
Carl Molberg, G

1951 Jack Little, T
Glenn Lippmann, B
Hugh Meyer, C
Yale Lary, B
Billy Tidwell, B

1952 Jack Little, T
Ray Graves, QB
Joe Boring, S

1953 Don Ellis, QB

1954 Elwood Kettler, QB
Bennie Sinclair, E

1955 Gene Stallings, E
Dennis Goehring, G

1956 Jack Pardee, F
Lloyd Hale, C
Dennis Goehring, G
John David Crow, HB
John Tracey, E
Charlie Krueger, T
Roddy Osborne, QB

1957 John David Crow, HB
Charles Krueger, T
Bobby Marks, E

1958 Charles Milstead, QB
John Tracey, E

1959 No selections from A&M

1960 Sam Byer, F

1961 Jerry Hopkins, C

1962 Jerry Hopkins, C

1963 Ronney Moore, G

1964 Ray Gene Hinze, OT
Mike Pittman, DHB

1965 Ken (Dude) McLean, OE
Joe Wellborn, LB

1966 Maurice Moorman, OT
Gary Kovar, OG
Wendell Houseley, OHB

1967 Edd Hargett, QB
Bob Long, OE
Tommy Maxwell, S
Rolf Krueger, DT
Bill Hobbs, LB
Grady Allen, DE
Larry Stegent, OHB
Steve O'Neal, P
Dan Schneider, OT

1968 Edd Hargett, QB
Steve O'Neal, P
Rolf Krueger, DT
Bill Hobbs, LB
Mike DeNiro, DE

1969 Larry Stegent, TB
Lynn Odom, DG
Dave Elmendorf, S
Mike DeNiro, DE
Ross Brupbacher, E

1970 Homer May, E
Dave Elmendorf, S

1971 Leonard Forey, G
David Hoot, S
Boice Best, DT
Grady Hoermann, LB
Buster Callaway, T
Mark Green, HB

1972 Grady Hoermann, LB
Boice Best, DT
Robert Murski, CB
Ed Simonini, LB

1973 Ed Simonini, LB
Don Long, DE
Skip Walker, HB

1974 Pat Thomas, CB
Ed Simonini, LB
Tim Gray, CB
Warren Trahan, DT
Bubba Bean, OHB
Randy Haddox, PLK
Glenn Bujnoch, OT
Garth Ten Napel, LB
Mark Stanley, P

1975 Ed Simonini, LB
Pat Thomas, CB
Garth Ten Napel, LB
Bubba Bean, HB
Edgar Fields, DT
Blake Schwarz, DE
Jimmy Dean, DT
Jackie Williams, S
Lester Hayes, S
Richard Osborne, TE
Glenn Bujnoch, OT
Tank Marshall, DE
Bruce Welch, OG
Robert Jackson, LB

1976 Jimmy Dean, DT
Edgar Fields, DT
Tony Franklin, K
Gary Haack, TE
Lester Hayes, S
Robert Jackson, LB
Tank Marshall, DE
Frank Myers, T
Dennis Swilley, G
George Woodard, F

1977 Mark Dennard, C
Frank Myers, OT
Cody Risien, OT
Carl Grulich, S

1978 Curtis Dickey, TB
Tony Franklin, K
Jacob Green, DE
Russell Mikeska, TE
Cody Risien, OT

1979 Jacob Green, DE
Gerald Carter, SE
Ed Pustejovsky, OG

1980 No selections from A&M

1981 No selections from A&M

1982 Domingo Bryant, DB
David Hardy, K

1983 Rich Siler, TE
Ray Childress, DE / T

1984 Ray Childress, DE / T

1985 Johnny Holland, LB
Doug Williams, OT
Kevin Murray, QB
Domingo Bryant, DB
Anthony Toney, F
Jeff Nelson, FLK
Rod Saddler, DE
Randy Dausin, OG

1986 Kevin Murray, QB
Rod Bernstine, TE
Johnny Holland, LB
Roger Vick, F
Keith Woodside, HB
Scott Slater, K
Jay Muller, DE
Kip Corrington, DB
Louis Cheek, OT
Terrance Brooks, DB

1987 Rod Harris, split end
Louis Cheek, OT
Matt Wilson, C
Scott Slater, K
Sammy O'Brient, DG
John Roper, LB
Kip Corrington, FS

1988 Darren Lewis, RB
Jerry Fontenot, G
Matt McCall, T
John Roper, LB
Aaron Wallace, LB
Mickey Washington, CB

1989 Mike Jones, TE
Kevin Smith, DB
William Thomas, LB
Aaron Wallace, LB
Richmond Webb, OT

1990 Darren Lewis, RB
Mike Arthur, C
Matt McCall, OT
William Thomas, LB
Kevin Smith, CB

1991 Kevin Smith, CB
Bucky Richardson, QB
Quentin Coryatt, LB
Greg Hill, RB
Keith Alex, OT
Marcus Buckley, LB
John Ellisor, OT
Patrick Bates, FS

1992 Marcus Buckley, LB
John Ellisor, G
David Davis, P
Patrick Bates, FS
Greg Schorp, TE
Aaron Glenn, CB
Chris Dausin, C
Terry Venetoulias, PLK
Greg Hill, RB
Sam Adams, DE

1993 Sam Adams, DE
Jason Atkinson, LB
Calvin Collins, OG
Chris Dausin, C
Eric England, DE
Aaron Glenn, CB
Tyler Harrison, OG
Greg Hill, RB
Jason Mathews, OT
Leeland McElroy, KR
Ray Mickens, CB
Greg Schorp, TE
Antonio Shorter, LB
Lance Teichelman, NG
Rodney Thomas, RB
Dexter Wesley, OT

1994 Antonio Armstrong, LB
Calvin Collins, OL
Leeland McElroy, KR
Ray Mickens, CB
Brandon Mitchell, DL
Rodney Thomas, RB

1995 Reggie Brown, LB
Albert Connell, WR
Hunter Goodwin, OL
Donovan Greer, CB
Leeland McElroy, RB / KR
Ray Mickens, CB
Brandon Mitchell, DL
Keith Mitchell, LB

BIG 12 CONFERENCE

1996 (1) Calvin Collins, OL
(1) Brandon Mitchell, DL
(2) Albert Connell, WR
(2) Keith Mitchell, DL/LB
(2) Dat Nguyen, ILB

1997 (1) Dat Nguyen, LB
(1) Shane Lechler, P
(2) Steve McKinney, OL
(2) Dante Hall, KR
(3) Kyle Bryant, K

1998 (1) Dat Nguyen, LB
(1) Shane Lechler, P
(3) Rex Tucker, OL
(3) Rich Coady, DB
(3) Warrick Holdman, LB

1999 (1) Shane Lechler, P
(2) Seimisi Heimuli, OL
(2) Jason Webster, DB

2000 (1) Robert Ferguson, WR
(1) Seth McKinney, OL
(1) Jason Glenn, DL/LB
(2) Ja'Mar Toombs, RB
(3) Terence Kitchens, K

2001 (1) Sammy Davis, DB
(1) Seth McKinney, OL
(3) Terrence Kiel, DB

2002 (2) Taylor Whitley, OL
(2) Greg Porter, TE
(2) Ty Warren, DE/LB
(3) Bethel Johnson, WR

2003 (2) Terrence Murphy, WR
(3) Courtney Lewis, RB
(3) Geoff Hangartner, OL

2004 (1) Terrence Murphy, WR
(1) Mike Montgomery, DL
(2) Reggie McNeal, QB
(2) Todd Pegram, K
(2) Byron Jones, DB

2005 (2) Justin Warren, LB
(2) Todd Pegram, K

2006 (1) Melvin Bullitt, DB
(2) Martellus Bennett, TE
(2) Jorvorskie Lane, RB
(2) Chris Alexander, FB
(2) Cody Wallace, OL

2007 (1) Cody Wallace, OL
(2) Chris Alexander, FB
(2) Chris Harrington, DL
(2) Misi Tupe, LB
(2) Justin Brantly, P

2008 (1) Justin Brantly, P
(2) Jorvorskie Lane, FB

2009 (1) Von Miller, DL
(2) Jerrod Johnson, QB
(2) Jamie McCoy, FB
(2) Lee Grimes, OL
(2) Trent Hunter, DB

2010 (1) Jeff Fuller, WR
(1) Von Miller, DL
(2) Matt Allen, OL
(2) Coryell Judie, DB

2011 (1) Randy Bullock, PK
(1) Luke Joeckel, OL
(1) Sean Porter, LB
(2) Cyrus Gray, RB
(2) Ryan Swope, WR
(2) Tony Jerod-Eddie, DE

SOUTHEASTERN CONFERENCE

2012 (1) Luke Joeckel, OL
(1) Johnny Manziel, QB
(1) Jake Matthews, OL
(1) Damontre Moore, DE
(2) Ryan Swope, WR

2013 (1) Mike Evans, WR
(1) Drew Kaser, P
(1) Johnny Manziel, QB
(1) Jake Matthews, OL

2014 (1) Cedric Ogbuehi, OL
(2) Myles Garrett, DE
(2) Josh Reynolds, WR
(2) Josh Lambo, PK
(2) Myles Garrett, DE
(HM) Speedy Noil, AP

CONFERENCE AWARD WINNERS

OFFENSIVE PLAYER OF THE YEAR

Johnny Manziel ..... 2012..... SEC
Johnny Manziel ..... 2012.....AP

DEFENSIVE PLAYER OF THE YEAR

Dat Nguyen, LB..... 1998.. Big 12

FRESHMAN OF THE YEAR

Johnny Manziel ..... 2012..... SEC
Johnny Manziel ..... 2012.....AP

OFFENSIVE FRESHMAN OF THE YEAR

Christine Michael, RB ..... 2009.. Big 12

OFFENSIVE NEWCOMER OF THE YEAR

Robert Ferguson, WR ..... 2000.. Big 12

DEFENSIVE NEWCOMER OF THE YEAR

Misi Tupe, LB ..... 2006.. Big 12

OFFENSIVE LINEMAN OF THE YEAR

*Jake Matthews ..... 2013..... SEC
*Luke Joeckel ..... 2012..... SEC
Cody Wallace..... 2007.. Big 12
* -- Jacobs Blocking Trophy

COACH OF THE YEAR

Kevin Sumlin (co).....2012 ..... SEC
Kevin Sumlin.....2012 .....AP

SEC ALL-FRESHMAN

Johnny Manziel, QB.....2012
Mike Evans, WR.....2012
Trey Williams, RS.....2012

10TH ANNIVERSARY TEAM

Seth McKinney ..... OL.. Big 12
Dat Nguyen .....LB.. Big 12
Shane Lechler..... P.. Big 12

PLAYER OF THE WEEK

Offensive

Kyle Allen, QB ..... 11/10/14..... SEC
Kenny Hill, QB..... 9/1/14..... SEC
Johnny Manziel, QB..... 10/14/13..... SEC
Johnny Manziel, QB..... 9/29/12..... SEC
Johnny Manziel, QB..... 10/13/12..... SEC
Johnny Manziel, QB..... 11/10/12..... SEC
Christine Michael ..... 10/03/11.. Big 12
Cyrus Gray, RB ..... 11/29/10.. Big 12
Stephen McGee, QB..... 10/22/07.. Big 12
Stephen McGee, QB..... 10/09/06.. Big 12
Reggie McNeal, QB..... 9/19/05.. Big 12
Reggie McNeal, QB..... 10/18/04.. Big 12
Reggie McNeal, QB..... 11/09/02.. Big 12
Dustin Long, QB (co)..... 10/05/02.. Big 12
Branndon Stewart, QB .. 11/03/97.. Big 12

Offensive Line

Jake Matthews, OT ..... 9/29/12..... SEC

Defensive Lineman

Damontre Moore, DE (co)...09/2/12 ..... SEC
Damontre Moore, DE.....10/20/12 ..... SEC

Defensive

Deshazor Everett ..... 9/29/14..... SEC
Tony Jerod-Eddie ..... 09/06/11.. Big 12
Von Miller, LB/DE ..... 11/29/10.. Big 12
Michael Hodges, LB..... 11/22/10.. Big 12
Von Miller, LB/DE ..... 11/15/10.. Big 12
Michael Hodges, LB..... 11/08/10.. Big 12
Trent Hunter, DB..... 09/29/08.. Big 12
Mark Dodge, LB..... 11/27/06.. Big 12
Erik Mayes, CB..... 09/20/04.. Big 12
Ty Warren, DE (co)..... 09/21/02.. Big 12
Brian Gamble, LB..... 10/14/00.. Big 12
Jason Webster, CB ..... 09/27/99.. Big 12
Dat Nguyen, LB..... 11/16/98.. Big 12
Warrick Holdman, LB..... 10/12/98.. Big 12
Dat Nguyen, LB..... 10/05/98.. Big 12
Dat Nguyen, LB..... 12/01/97.. Big 12

Special Teams

Dustin Harris, PR ..... 9/22/2012..... SEC
Dustin Harris, PR ..... 10/10/11.. Big 12
Dustin Harris, PR ..... 11/21/11.. Big 12
Coryell Judie, KR..... 11/08/10.. Big 12
Coryell Judie, KR..... 11/15/10.. Big 12
Cyrus Gray, KR ..... 11/09/09.. Big 12
Cyrus Gray, KR ..... 11/10/08 . Big 12
Todd Pegram, K ..... 10/25/04.. Big 12
Terence Kitchens, K ..... 09/06/99.. Big 12
Chris Taylor, WR..... 11/02/98.. Big 12
Shane Lechler, P ..... 10/26/98.. Big 12
Shane Lechler, P ..... 12/01/97.. Big 12
Dante Hall, RB ..... 09/22/97 . Big 12

Freshman

Johnny Manziel, QB..... 9/15/12..... SEC
Johnny Manziel, QB (tri).. 9/29/12..... SEC
Johnny Manziel, QB..... 10/6/12..... SEC
Johnny Manziel, QB..... 10/13/12..... SEC
Johnny Manziel, QB.....10/27,12..... SEC
Johnny Manziel, QB..... 11/3/12..... SEC
Johnny Manziel, QB..... 11/10/12..... SEC
Johnny Manziel, QB..... 11/17/12..... SEC
Johnny Manziel, QB..... 11/14/12..... SEC

VARIOUS FOOTBALL HONORS

NFL HALL OF FAME

NAME	YEARS	ELECTED
Yale Lary	1949-51	1979

COTTON BOWL HALL OF FAME

NAME	ELECTED
Johnny Holland, linebacker	2000
John Kimbrough, fullback	2000
Gene Stallings, head coach	2005
Dat Nguyen, linebacker	2007
Jackie Sherrill, head coach	2010
Kevin Murray, quarterback	2012

NATIONAL FOOTBALL FOUNDATION HALL OF FAME

Players

NAME	POS.	YEARS	ELECT
John Kimbrough	Fullback	1939-40	1954
Joe Routt	Guard	1935-37	1962
Joel Hunt	Halfback	1925-27	1967
Joe Utay	Halfback	1905-07	1974
John David Crow	Halfback	1955-57	1976
Charlie Krueger	Tackle	1955-57	1983
Jack Pardee	Fullback	1954-56	1986
Dave Elmendorf	Def. Back	1971-79	1996
Ray Childress	Def. Line	1981-84	2010

Coaches

NAME	YEARS	ELECT
Dana X. Bible	1917; 1919-28	1951
Madison Bell	1929-33	1955
Homer Norton	1934-46	1971
Paul "Bear" Bryant	1954-57	1986
Gene Stallings	1965-71	2010
R.C. Slocum	1989-2002	2012

TEXAS SPORTS HALL OF FAME

NAME	POS.	YEARS	ELECT
Joe Routt	player	1935-37	1952
John Kimbrough	player	1938-40	1958
Joel Hunt	player	1925-27	1958
Dana X. Bible	coach	1917; 19-28	1959
Madison Bell	coach	1929-33	1960
Homer Norton	coach	1934-46	1968
Dick Todd	player	1936-38	1968
Bill Henderson	player	1940-42	1974
J.V. "Siki" Sikes	player	1925-27	1977
John David Crow	player	1955-57	1982
Joe Utay	player	1905-07	1984
Gen. Bob Neyland	player	1915	1985

NAME	POS.	YEARS	ELECT
Field Scovell	player	1928	1985
Charles H. Moser	asst. coach	1974-80	1986
Jack Pardee	player	1954-56	1987
Ken Hall	player	1955-56	1994
Yale Lary	player	1948-51	1994
Emory Bellard	coach	1972-78	1995
Gene Stallings	player/coach	1954-56; 65-71	1996
O.A. "Bum" Phillips	asst. coach	1954-57	1999
Bobby Joe Conrad	player	1955-57	2003
R.C. Slocum	coach	1989-2002	2005
Ray Childress	player	1981-84	2008

ACADEMIC HONORS

ACADEMIC ALL-AMERICANS

Jack Pardee 1956
Steve Luebbehusen 1971
Kevin Monk 1976, 1977
Kip Corrington 1985, 1986, 1987
Seth McKinney 2001
Michael Hodges.....2010

ACADEMIC ALL-CONFERENCE

(information unavailable prior to 1987 season)

Southwest Conference

1987	Kip Corrington	DB
	Basil Jackson	LB
	Craig Stump	QB
1988	Bill Cavanaugh	OL
	Lance Pavlas	QB
	Scott Slater	PK
1989	Lance Pavlas	QB
1990	Lance Pavlas	QB
	Greg Lakin	OL
1991	Greg Lakin	OL
1992	Kyle Maxfield	DB
1993	Kyle Maxfield	DB
1994	Gene Lowery	WR
	Kyle Maxfield	DB
	Tim Vordenbaumen	OL
1995	Dennis Allen	DB
	Stormy Case	QB

Big 12 Conference

1996	Brandon Jennings	DB
	Jason Webster	DB
	Christopher Thierry	LB
	James Vincent	P
1997	Chris Cole	WR
	Ronald Patton	DB
	Chris Thierry	LB
1998	Greg Knutson*	TE
	Seth McKinney*	OL
	Evan Perroni*	DL
	Christian Rodriguez	LB
1999	Seth McKinney	OL
	Evan Perroni	DL
	Christian Rodriguez	LB
2000	Andre Brooks*	OL
	Sammy Davis	DB
	Michael de la Torre	TE
	Maurice Harris	RB
	Seth McKinney	OL
	Evan Perroni	DL
	Christian Rodriguez	LB
	Taylor Whitley	OL
	Cornelius Anthony	LB
	Jarrod Penright	LB
	Ty Warren	DL
2001	Jay Brooks	DB

MICHAEL HODGES

	Michael de la Torre	TE
	Mark Farris	QB
	Seth McKinney	OL
	Evan Perroni	DL
	Christian Rodriguez	LB
	Taylor Whitley	OL
	Chance Pearce	SNP
	Cody Scates	P/PK
2002	John Kirk	OL
	Tyre Post	RB
	Taylor Whitley	OL
	Matt Douglas	DB
	Blake Kendrick	LB
	John Pierson	PK
	Scott Stickane	LB
	Jaxson Appel	DB
	Thomas Carriger	TE
	Haven Massey	TE
	Tim Philbeck	WR
	Jesse Woods	WR
	Nick Losada*	DL
	Terrence Murphy*	WR
	Anthony Squillante*	DB
	David Ross*	DL
2003	John Kirk	OL
	Don Muhlbach	SNP
	Scott Stickane	LB
	Keith Joseph	RB
	Anthony Squillante	DB
	Frederick Woods	LB
	Todd Pegram	PK
	Chad Schroeder	WR
	Taylor Schuster	OL
	John Ray*	DB
2004	Dominique Steamer	DL
	Ryan White	TE
	Chris Yoder	OL
	David Anderson*	DB
	Chris Harrington*	DL
	Blake Kendrick*	LB
	Terrence Murphy*	WR
	Todd Pegram*	PK
	Chad Schroeder*	WR
2005	Ty Branyon	QB
	Jay Doerfler	PK
	Stephen McGee	QB
	Layne Neumann	PK
	John Ray	DB
	David Anderson*	RB
	John David Nicholson*	OL
	Chad Schroeder*	WR
	Cody Wallace*	OL
2006	Greg Boothe	RB

	Nathan Haile	LB
	Matt LaFon	DB
	Jordan Peterson	DB
	Cody Wallace	OL
	Stephen McGee*	QB
	Chad Schroeder*	WR
2007	David Latham	DB
	Stephen McGee	QB
	Jordan Peterson	DB
	Cody Wallace	OL
	Andrew Key*	TE
	Chris Yoder*	OL
2008	Justin Brantly	P
	Stephen McGee	QB
	Ryan Tannehill	WR
	Travis Schneider*	OL
2009	Ryan O'Bryant	FB
	Michael Shumard	OL
	Cole Graybill	FB
	Jordan Peterson	DB
	Ryan Tannehill	QB/WR
	Trent Hunter*	DB
	Matt Allen*	OL
	Derek Dumas*	LB
	Bradley Stephens*	RB
	Jeff Wood*	QB
2010	Cody Beyer	WR
	Ben Bredthauer	DS
	Blane Cheatham	DB
	Evan Eike	OL
	Ryan Epperson	P
	Michael Hodges	LB
	Roger Holland	OL
	Ryan Tannehill	QB/WR
	Steven Terrell	DB
	Anthony Vela	RB
	Randy Bullock*	PK
	Michael Ebbitt*	DL
	Michael Lamothe*	TE
	Spencer Nealy*	DE
	Hutson Prioleau*	TE
	Derrick Stephens*	LB
	Nick Trice*	WR
	Cody Williams*	DL
2011	Ben Bredthauer	SN
	Randy Bullock*	PK
	Steve Campbell*	DB
	Blane Cheatham	DB
	Tommy Dorman	TE
	Evan Eike	OL
	Ryan Epperson	P
	Trent Hunter*	DB
	Toney Hurd Jr.*	DB

	Michael Lamothe*	TE
	Jacob Russell	LB
	Jonathan Stewart*	LB
	Ryan Tannehill	QB
	Steven Terrell	DB
	Michael Walker	WR
	Allen Woodum*	OL

** indicates 2nd team*

SEC Academic Honor Roll

2012	Taylor Bertolet	PLK
	Devonta Burns	DB
	Ryan Epperson	P
	Alex Freeman	SNP
	Matthew Fritsche	DB
	Desmond Gardiner	DB
	Garrett Gramling	OL
	Dylan Guthrie	OL
	Clay Honeycutt	DB
	Shep Klinke	OL
	Michael Lamothe	TE
	Patrick Lewis	OL
	Jonathan Mathis	DL
	Jake Matthews	OL
	Sam Moeller	DB
	Uzoma Nwachukwu	WR
	Justin Ortega	SNP
	Michael Osadebey	LB
	Rylan Riney	DB
	Jacob Russell	LB
	Caden Smith	OL
	Ryan Swope	WR
	Steven Terrell	DB
	Allen Woodum	OL
2013	Taylor Bertolet	PLK
	Kirby Ennis	DL
	Alex Freeman	SNP
	Matthew Fritsche	DB
	Clay Honeycutt	DB
	Shep Klinke	OL
	Josh Lambo	PLK
	Ryan Lindblade	OL
	Jake Matthews	OL
	Conner McQueen	QB
	Boone Niederhofer	WR
	Kyle Serres	PLK
	Alex Sezer	DB
	Caden Smith	OL
2014	Kyle Allen	QB
	Jay Arnold	DL
	Taylor Bertolet	PLK
	Benjamin Compton	OL
	Deshazor Everett	DB
	Alex Freeman	DS
	Avery Gennesy	OL
	Laquvionte Gonzalez	WR
	Garrett Gramling	OL
	Chance Gray	RB
	J.J. Gustafson	OL
	Clay Honeycutt	DB
	Joshua Lambo	PLK
	Ryan Lindblade	OL
	Taylor Martinez	LB
	Jordan Mastrogiovanni	LB
	Conner McQueen	QB
	Boone Niederhofer	WR
	Cedric Ogbuehi	OL
	Alex Sezer	DB
	Caden Smith	OL
	Cameron Smith	LB
	Blaine Townsend	RB
	Brett Wade	LB
	Jonathan Wiggins	DB

ALL-TIME LETTERWINNERS

A

Abbey, Dan R. 1929, 30
Abbott, John A. 1939
Abraham, Arthur A. 1944, 45
Adair, Chad 1986, 87
Adamek, Jody 1990
Adame, David 2010
Adamek, Leslie (Trainer) 2010
Adami, Buster 1967, 68, 69
Adams, Brent (Manager) 1987, 88
Adams, Darrell 1979, 80, 81, 82
Adams, Jimmy 1967, 68, 69
Adams, Jorrie 2004
Adams, Kent 1980, 81
Adams, Ross (Trainer) 2009
Adams, Sam 1991, 92, 93
Adams, Will 2005
Aday, Temple 1978, 79, 80, 81
Alaka, Otaro 2014
Albright, Christine (Trainer) 2001
Aldrich, Chad (Manager) 2002
Alex, Keith 1988, 89, 90, 91
Alexander, Al (Manager) 1974
Alexander, Brandon 2012, 13, 14
Alexander, Chris 2004, 05, 06, 07
Alexander, Scott 1917, 18, 19
Allen, Corey 1986
Allen, Dennis 1992, 93, 94, 95
Allen, Kyle 2015
Allen, Grady L. 1965, 66, 67
Allen, Matt 2009, 10
Allison, Bill 1984
Allison, J. Neely 1923, 24
Almaraz, Matt 2008
Alsabrook, O.D. 1927, 28, 29
Altgelt, George A. 1910, 11
Amedeo, Kip 1996
Anderson, David 2006
Anderson, Gary Lee 1950
Anderson, George D. 1917
Anderson, Gerald R. (Manager) 1953
Anderson, Luke 1999
Anderson, Percy J. 1947
Andricks, Dennis B. 1941
Andrus, Jason 1992, 94, 95
Angermiller, Roy L. 1959
Anglin, M.H. 1920
Anthony, Cornelius 1997, 98, 99, 2000
Anthony, Shane 1993
Appel, Jaxson 2002, 03, 04, 05
Appleby, David 1976, 77, 78, 79
Armbrister, Gary 1969
Armstrong, Adger 1975, 76, 77, 78
Armstrong, Antonio 1991, 92, 93, 94
Armstrong, Coy (Manager) 1990, 91, 92
Arndt, Charles 1973, 74, 75
Arnold, D.C. 1926
Arnold, Jay 2013, 14
Arnold, W.J. 1913
Arterburn, Aaron 2009, 10
Arthur, Mike 1987, 88, 89, 90
Arthur, Tom 1983, 84
Asberry, Wayne 1982, 83, 84, 85
Aschenbeck, Harvey 1966, 67, 68
Ashley, Mike 1981, 82, 83
Askew, Nate 2010, 11, 12, 13
Askey, N. 1919
Astin, Erwin H. 1896, 97, 98, 99
Aston, James W. 1930, 31, 32
Atkinson, Jason 1990, 91, 92, 93
Audish, William 1937, 38, 39
Austin, Darrell 1982, 83, 84, 85
Avery, Frank 2008
Axcell, Matt (Trainer) 1995, 97

B

Babalola, Yemi 2005, 06, 07
Baggs, Donnie 2011, 12, 13, 14
Bahlman, Blake (Trainer) 2010
Bailey, Holly (Trainer) 1997
Bairrington, David 1975
Baker, Danny 2008, 09, 10, 11
Baker, Keith 1975, 76
Baker, Paul (Manager) 1974
Balcar, Danny 1985, 86, 87
Baldwin, Keith 1979, 80, 81
Balenti, Michael R. 1909
Ballard, William R. 1951
Ballentine, John R. 1945, 46, 47
Bandy, David 1979, 80, 81
Barfield, R.E. 1931
Barhorst, Warren 1987
Barker, John (Manager) 1989
Barker, William O. 1965
Barnes, George W. 1909, 10, 11
Barnett, Billy Bob 1969
Barnett, Robert W. 1965, 66
Barnett, Van 1979, 80, 81, 82
Barrera, Stephen 2009, 11
Barrett, Jamaal 2005
Barrett, James 1983, 84
Barrett, Ralph 1977
Barrett, Ray R. 1952, 53, 54
Barry, Mark 1990
Bartlett, Z.W. Jr. 1926, 27, 28
Bartley, Arthur N. 1902
Bartley, Tony 1986, 87
Barton, Dorbandt J. 1949, 50
Bass, Ben 2008, 10, 11
Bass, Justin 2012, 13, 14
Bateman, A.R. 1910, 11
Bates, Gus 1939
Bates, Larry E. 1964
Bates, Patrick 1991, 92
Bates, Robert G. 1948, 49, 50
Batiste, Dana 1985, 86, 87,88
Batson, Jonathan 2006, 08
Batts, Marcus 1992, 93
Baty, Robert B. 1946, 47, 48
Bautovich, Wes 2000, 01
Baum, Spencer 1986
Baumgarten, Charles 1897, 98
Bayless, Frederick 1932
Beal, David 1977, 78, 79, 80
Beam, Winston 1967, 70
Bean, Earnest (Bubba) 1972, 73, 74, 75
Bean, Richie 2005, 08
Beard, Glenn G. 1945
Beasley, Wyatte G. 1910, 11, 12, 13
Beavers, Robby 1980
Beck, Kenneth 1956, 57, 58
Becker, Alex (Trainer) 2010
Beeman, Del S. 1904
Beesley, Ben B. 1921
Beesley, E.G. 1943
Beilharz, William 1901, 02
Beirne, Kevin 1993, 94
Belcher, Raymond 1978
Bell, Charles 1975, 76
Bell, Jim (Trainer) 1979, 80
Bell, Luther E. 1931
Bell, Tyree L. 1910, 11, 12, 14
Bellar, Mike 1969, 70, 71
Belville, Vernon R. 1942
Benjamin, Joseph W. 1902, 03
Bennett, Gary L. 1962
Bennett, James 1993, 94
Bennett, Martellus 2005, 06, 07
Bennett, Michael 2005, 06, 07, 08
Bennett, Phil 1976, 77
Bernard, Eric 1995, 96, 99
Bernard, Rocky 1997, 98, 99, 01
Bernay, Camp L. 1903
Bernstine, Rod 1983, 84, 85, 86
Berry, Dean 1985, 86, 87
Berry, Greg 1980, 81, 82, 83
Berry, Murry P. 1958, 59, 60
Berry, R.H. 1924, 25
Bertolet, Taylor 2012, 13, 14
Best, Boice Watts 1970, 71, 72
Best, Bruce Allen 1970
Beutel, H.W. 1924, 25
Bevans, Tom 1983, 84
Beyer, Cody 2007, 10
Bible, Hollis U. 1928
Bickford, Lee (Manager) 1995, 96
Bickham, John (Manager) 1996, 97, 98, 99
Bidne, Jayme (Trainer) 1998
Biggens, Wilbert 1991, 92, 93, 94
Billingsley, Charles 1971
Bird, Max Dwayne 1970, 71, 72
Birdwell, Russ 1987
Bishop, Don 2009, 10
Bitner, Ben 2007
Bitters, Bob (Trainer) 1981, 82
Black, Jayson 1987, 88, 89, 90
Black, Adam 2000, 01
Black, Marc 1969, 70, 71
Blackburn, George S. (Manager) 1939
Blair, W.G. 1952
Blake, Robert E. 1905
Blake, Thomas M. 1901, 02, 03
Blalock, Travis 1990
Blankenship, Tony 1974, 75
Blavier, Steve (Manager) 1984, 85
Blessing, William 1939
Bob, Adam 1985, 86, 87, 88
Boenig, Michael (Manager) 2006, 07, 08, 09
Boenig, Ray (Manager) 1975
Boettcher, Reinhardt B. 1896, 03, 04
Bolcerek, Tommy 1988
Bonner, H.L. 1913
Booker, Herbert 1979
Booth, Ellison S. 1903
Boothe, Greg 2006
Boring, Joseph 1952, 53
Boswell, James R. 1948
Bouldin, Steve (Trainer) 1993
Bounds, James Y. 1962, 63, 64
Boutwell, Jeff 1986
Bowden, Tim (Trainer) 2002, 04, 05
Bowers, Alvin 1972, 73
Bowler, Sam E. 1912
Box, Steve 1980, 82, 83
Boyce, C. William Jr. 1905
Boyd, Hugh F. Jr. 1939
Boyd, Joe M. 1937, 38, 39
Boyd, Wm. O. Jr. 1935, 36
Brack, Vance 1967
Bradberry, Ramsey 1989, 90, 91
Bradford, J.B. 1923
Bradley, Roylin 1997, 98, 99, 2000
Bragg, Jason 1996, 97
Bransom, George E. Jr. 1937, 38
Brantly, Justin 2005, 06, 07, 08
Branyon, Ty 2004, 05, 06
Braselton, J.W. 1924
Braumiller, N.M. 1914, 15
Brawley, Lance (Trainer) 1989
Breding, Edward V. 1964, 65, 66
Bredthauer, Ben 2009, 10, 11
Breedlove, H.M. 1932, 33
Breihan, Stacy 1975, 77, 78
Brice, Ronald G. 1960, 61, 62
Bridges, Drew 1998
Brinkley, Darren 1998
Britt, A. Rankin 1936, 37, 38
Broaddus, Larry G. 1959, 60
Brock, Chris (Trainer) 2000
Brooks, André 2000, 01, 02
Brooks, Hugh 1914
Brooks, James 1994, 95
Brooks, Jay 1998, 99, 2000, 01
Brooks, Terrance 1984, 85, 86, 87
Brooks, Trey 2005
Broom, Guy 1984, 85, 86, 87
Brothers, David 1976, 77, 78, 79
Brotherton, John R. 1962, 63, 64
Broughton, RoDerrick 1997, 98, 99, 2000
Broussard, Fred E. 1953
Browder, Harris M. 1939
Brown, Adam (Trainer) 1997
Brown, Arkeith 2005, 06, 07, 08
Brown, Billy 1982, 83
Brown, Charles W. 1914
Brown, Chris 1981
Brown, Darrell W. 1954, 55, 57
Brown, Don 1996
Brown Jr., Eddie 2008, 09, 10, 11
Brown, J.E. 1928, 29
Brown, J.S. 1909
Brown, Japhus 2004, 05, 06
Brown, Jason (Manager) 1999
Brown, Kenny 2007, 08, 09, 10
Brown, Leandrew 1977, 78, 79, 80
Brown, Pierre 2005, 06, 07, 08
Brown, Quinton 1994, 95, 96, 97
Brown, Reaville M. 1900, 01, 04
Brown, Reggie 1992, 93, 94, 95
Broyles, Marc 1995, 96, 97
Brupbacher, Ross 1967, 68, 69
Bruton, Alfred L. (Manager) 1954
Bruton, Mike 1973
Bryant, Domingo 1982, 83, 84, 85
Bryant, Goble W. 1943
Bryant, Joseph "Red" 2004, 05, 06, 07
Bryant, Kyle 1994, 95, 96, 97
Bryson, Chevar 2006, 07, 08, 09
Bucek, Felix A. 1941, 42
Bucek, Roy E. 1939, 40, 41
Buchanan, A.B. 1939, 40
Buckley, Marcus 1990, 91, 92
Buckman, Tom 1966, 67, 68
Buckner, F.K. 1921
Buhl, Jonte 2000, 01, 03, 04
Bujnoch, Glenn 1973, 74, 75
Bull, A.C. 1915
Bullard, Steve 1990
Bullitt, Jerry 1980, 81, 82, 83
Bullit, Melvin 2002, 03, 04, 05, 06
Bullitt, Steve 1983, 84, 85, 86
Bullock, Randy 2008, 09, 10, 11
Bulovas, John 1989
Bumgardner, Matt 1996, 97, 98, 99
Bumgardner, Tom 1983
Bunger, Mike 1969, 70, 71
Buntin, R.F. (Manager) 1942, 47
Burditt, Jesse N. 1943, 46, 47
Burger, George 1974
Burgess, Edwin B. 1894
Burgess, Herschel E. 1926, 27, 28
Burks, Steve 1969, 70, 71
Burleson, Russell W. 1894
Burney, John W. 1894
Burnett, John 1987
Burns, Darrace B. 1914, 15, 16
Burns, Dennis 1983
Burns, Devonta 2013, 14
Burrell, Charles 1991
Burton, Alan M. (Manager) 1951
Burchofsky, R.L. 1943, 44, 45
Butler, Marvin N. 1914
Bynum, Russell 1998
Byer, Sam A. 1960, 61, 62

C

Caffey, Kenneth D. 1964, 65, 66
Caffey, Kevin 1994
Caffey, Lee Roy 1960, 61, 62
Caflisch, Chris 2009, 10
Caldwell, Fred 1980, 81, 82
Callahan, A. Paul 1934
Callaway, David Earl 1970,71, 72
Calcott, George V. (Trainer) 1962
Callcott, Wm. H. (Trainer) 1964, 65
Callender, Richard 1948, 49
Calloway, Lorenzo 2008
Camp, James (Manager) 1998
Campbell, Dan 1995, 96, 97, 98
Campbell, Steven 2009, 10, 11, 12
Campbell, Tom 1988
Campbell, Jerry 1966, 67, 68
Cangelose, Marty (Manager) 1979, 80
Cannon, Billy 1980, 81, 82, 83
Cantu, Jarret 2008
Capt, Louis E. 1952, 53
Caraway, Michael (Manager) 2001, 02, 04, 05
Caraway, Ross (Manager) 2000, 01, 02
Cardwell, John E. 1913
Carlin, William J. 1909
Carlson, Grady (Manager) 1994, 95
Carlton, Lawton 1977
Carmody, T.J. 1980, 81
Carpenter, Brian 1989
Carpenter, Miles 1899, 1900, 01
Carpenter, Marquis 2005, 06, 07
Carpenter, Ronnie D. 1961, 62, 63
Carr, Chuck 1977, 78, 79
Carr, Doug 1977, 78, 79, 80
Carrero, B.J. (Manager) 1995, 96, 97
Carriger, Thomas 2001, 02, 03
Carroll, Mike (Trainer) 1988
Carruth, Dennis Paschall 1970, 71, 72
Carruthers, B.V. 1905
Carruthers, R.L. 1919, 20, 21
Carson, C. 1894
Carson, Tra 2013, 14
Carter, Doug 1989, 90, 91, 92
Carter, Gerald 1978, 79
Carter, Jason 2002, 03, 04, 05
Carter, Ryan (Manager) 2006, 07, 08, 09, 10
Carthey, Evan 2004
Casas, René 1988, 89
Case, Frank 1984, 86
Case, Stormy 1993, 94, 95
Cashion, James T. 1944, 45, 46, 47
Caskey, Robert D. 1960, 61
Caswell, Mike 1967, 68, 69
Cauble, Richard C. III (Trainer) 1971
Cauthorn, Sidney W. 1958
Cavanaugh, Bill 1986, 87, 88
Cawthon, Frank W. 1914
Chaffee, Tom 1967
Chambless, Jordan 2005
Chaney, David (Trainer) 1984, 85
Chapin, R. Tuck 1948, 49, 50
Charles, Kyle 2003
Chatham, Kefa 1990, 91, 92, 93
Chavis, Billy 2007, 08
Cheatham, Blane 2009, 10
Cheek, Louis 1984, 85, 86, 87
Cheek, Joseph 2012, 13, 14
Chesier, Kasey 2003
Chevis, Reggie 2014
Childress, Jay 1894
Childress, Ray 1981, 82, 83, 84
Childress, Trent 1988, 89
Chiles, H.T. 1894
Choyce, Ken 1981
Christensen, John L. 1949
Christian, J.P. 1929, 30, 31
Christner, Tom 1983
Christopher, Todd Dennis 1970, 71, 72
Church, Warren E. 1937
Claiborne, Darian 2013
Clare, Gary (Trainer) 1983, 84

Clark, Corey 2004, 05, 06, 07
Clark, Gregory 1977
Clark, Henry F. 1955
Clark, Michael V. 1960, 61, 62
Clark, Stuart 1981
Clark, Willard W. 1939
Clay, Hayward 1992, 93, 94, 95
Clear, Cameron 2013, 14
Clendennan, Robert J. 1955, 56
Coady, Rich 1995, 96, 97, 98
Cole, Chris 1997, 98, 99
Cole, Leon 1987, 88
Coleman, Wiley L. 1914
Colgin, P.C. 1926
Collins, Bubba J. 1964, 65
Collins, Calvin 1993, 94, 95, 96
Collins, Ellison 2000
Collins, H.W. 1916, 17
Collins, Melvin 1986, 87
Collins, Ray (Manager) 1978
Collins, William A. 1914, 15
Colon, Chris 1992, 93, 95
Compton, Ben 2011, 12, 13, 14
Conatser, William E. 1938, 39, 40
Connell, Albert 1995, 96
Connelley, R.E. 1932
Conoley, Odell M. 1933, 34
Conover, Brooks W. 1928, 29
Conrad, Bobby J. 1955, 56, 57
Cook, Greg 1991, 92
Cooley, Arthur 1967, 68
Coolidge, David 1986
Cooper, Brad 1992
Cooper, Jeff (Trainer) 1972
Cooper, John 1988, 89
Copeland, Cedric D.K. 1948, 49
Cornell, Albert L. 1905, 06, 07
Corey, Michael 2007
Corona, Craig (Manager) 1986, 87
Corrington, Kip 1984, 85, 86, 87
Cortez, Roberto 1965, 66, 67
Coryatt, Quentin 1990, 91
Coryatt, Sean 1996, 97, 98, 99
Cosser, Ryan (Manager) 1998, 99, 2000, 01, 02
Costar, Gary 1987, 88
Coston, F.M. 1936, 37, 38
Coulter, Hiram T. 1894
Couser, W.L. 1933, 34
Cousins, R.W. 1898
Covell, Laura (Trainer) 2005, 07
Cover, Robert J. 1903
Cowley, Harold E. 1939, 40, 41
Cox, Jessie 1990, 92
Cox, Lester (Manager) 1967
Cox, Travis (Trainer) 1975
Cox, Truman D. 1942
Cox, William E. 1896
Craig, George W. 1960, 61
Craig, James, W. Jr. 1962, 63
Crane, Quincy (Trainer) 2006
Cretcher, J.C. 1908, 09, 10
Crooms, Chris 1988, 89, 90, 91
Crossman, Jerry M. 1950, 51, 52
Crouch, Robert 1984
Crow, Floyd A. 1914
Crow, J.W. 1932
Crow, John David 1955, 56, 57
Crow, M.O. 1934, 35
Crowley, Brad 1994, 95, 96, 97
Crutchfield, Eric 2001, 02
Crutsinger, Larry L. 1961
Cryer, Karissa (Trainer) 2007
Cummings, Charley M. 1931, 32, 33
Cummings, Leslie L. 1934, 35, 36
Cunningham, Pat 1988, 89
Cunningham, Qualen 2014
Curbello, Jimmy (Trainer) 1979
Cure, Wayne O. 1942
Curington, Lloyd D. 1964, 65, 66
Curry, Sedrick 1996, 97, 98, 99
Cushman, Cecil A. 1912
Cuthrell, J.H. 1928

D

Dale, Ivan 1906, 07
Dale, Jay 1977, 79
Dale, Jesse D. 1905, 06, 07
Daniel, Dan 1996
Daniel, Edwin R. 1946, 47, 48
Daniel, Thomas C. 1944, 45
Daniels, James 1973, 74
Daniels, Leo H. 1941, 42, 46
Dansby, M.W. 1924
Dansby, N.J. 1923, 24, 25
Darbyshire, Russell O. 1908
Darnell, Grant S. 1943, 44, 45
Darwin, Matt 1981, 82, 83, 84
Darwin, William B. 1957, 58, 59
Dausin, Bryan 1979, 81, 82
Dausin, Chris 1991, 92, 93
Dausin, Randy 1983, 84, 85
Davis, Alan (Trainer) 1991, 92
Davis, Cory 2007, 08
Davis, Dan 1978, 79, 80, 81
Davis, David 1991, 92
Davis, James M. 1902
Davis, Jeff (Trainer) 1981
Davis, Jewel 1919
Davis, Robin 1969
Davis, Sammy 1999, 2000, 01, 02
Davis, Victor 2014
Davis, W.E. 1927, 28
Davis, W.E. 1930, 31
Dawkins, Marvin H. 1963, 64
Dawson, John 1978, 79, 81
Dawson, Oran 1931
Dawson, William H. 1938, 39, 40
De La Garza, Aldo 2002, 03, 04, 05
De La Piedra, Johathan (Trainer) 2007
de la Torre, Michael 1999, 2000, 01
Dean, Don 1972
Dean, James S. (Manager) 1905
Dean, Jeff (Trainer) 1993
Dean, Jimmy 1973, 74, 75, 76
Deaton, Thomas Weldon 1970
Debenport, Dan 1989
DeBusk, Kelly S. 1964
Decker, Jack (Trainer) 1968
Deere, Donald R. 1943
Deffebach, J.A. 1926, 27
Delery, H.B. 1928, 29
De La Garza, Aldo 2003, 04
DeLong, Raleigh 1914
Dendy, Billy G. 1955
Dennard, Mark 1975, 76, 77
Denton, Dean M. 1945
Descant, Dennis 1989
DeSilva, Jim 1981
Devine, Michael D. 1964
Dew, Bobby W. 1947
DeNiro, Mike 1968, 69
Deutsch, Ben (Manager) 2010
DeWare, Charles A. Sr. 1905, 06, 07, 08
DeWare, Charles A. Jr. 1934, 35, 36
DeWare, Robert R. 1899, 1900, 01
DeWitt, Bernard John III 1970
DeWitt, Mike (Manager) 1973
Dickey, Curtis 1976, 77, 78, 79
Dickey, Grant 2004, 05, 06
Dickey, Leonard M. 1941, 45, 46
Dickie, Byron H. 1914
Dickson, Preston 1977, 78, 79
Dieterich, A.F. 1920, 21
Dieterich, B.R. (Manager) 1997, 98
Dietrich, L.G. 1924, 25, 26
Dietz, Amy (Trainer) 2010
Dillon, Greg 1984, 87
Dillon, Paul G. 1962
Dittman, Henry 1937, 38
Dixon, Alton 2005, 06, 07, 08
Dixon, Robert H. 1951, 52
Dockery, Seth 1988, 89, 90, 91
Dodge, Mark 2006, 07
Doerfler, Jay 2005
Dolezal, Brice 2012, 13
Dollar, Roy I. 1952
Dominque, G.C. 1931, 32, 33
Donahue, Johnnie 1976, 77, 78
Dorman, Tommy 2009, 10, 11
Dorsey, Adren 2009
Dorsey, R.R. 1927, 28, 29
Doucet, Raymond L. 1957, 58
Douglas, Matt 2002
Dowell, David 1982, 83, 84, 85
Dowell, George S. 1897
Drake, C.R. 1918, 19, 20
Dreiss, Ed, Jr. 1910, 11
Drennan, James L. 1962, 63, 64
Driver, Trent 1994, 95, 96, 97
Dubcak, James Louis 1970, 71
Dubisson, Lydia (Manager) 1995
DuBois, H.V. 1921, 22, 23
Dudley, Edward R. 1955, 58
Dumas, Derek 2007, 09
Duncan, William M. 1938, 39
Dunn, Ralph B. 1903
Dupree, Calvin R. 1947, 48
Dusek, Ed D. 1942, 46, 47
Dusek, John Bradley 1970, 71, 72
Dwoskin, Blake 1987
Dwyer, W.F. 1897, 98
Dwyer, Tom J. 1908, 09, 10

E

Easley, Robert, A. Jr. 1953, 54
Ebbitt, Michael 2010
Eberle, A.A. 1943, 44
Ebrom, Edwin 1969, 70, 71
Eddington, Ashley 1984, 85
Eder, Katrina (Trainer) 2009
Edmondson, Larry 1981
Edwards, Ben (Manager) 2007, 08, 09, 10
Edwards, Brian 1987, 88
Edwards, Bryan 1988
Edwards, Kristi (Trainer) 1996
Edwards, Ronald 1997, 98, 99, 00
Eenigenburg, Todd 1990
Ehlert, Melvin (Trainer) 2008
Eike, Evan 2008, 09, 10, 11
Eillers, Joseph A. 1960, 61
Eitt, Henry W. 1922
Elam, John 1987
Elam, K.C. 1917, 18
Elder, Jim M. 1902
Elder, Kirk 2004, 05, 06, 07
Elkins, John 1981, 82, 84
Elledge, Jerry R. (Trainer) 1961
Elliott, Jay 1991, 92
Ellis, Cedric 1981
Ellis, Donald E. 1952, 53
Ellis, Herbert W. 1944, 45, 47, 48
Ellis, J.P. (Manager) 1966
Ellis, Kevin 1989, 90
Ellis, Larry 1971, 72, 73
Ellis, Noel 2013
Ellis, Oscar L. 1907
Ellisor, John 1988, 90, 91, 92
Elmendorf, Dave 1968, 69, 70
Emerson, Steve 1992, 93, 94
Emmite, Aimee (Trainer) 2006
Endsley, Clint (Manager) 2004, 05, 06
Endsley, Lindon C. 1964
England, Eric 1990, 91, 92, 93
Engle, William F. 1945
Ennis, Kirby 2009, 2011, 12, 13
Epperson, Ryan 2009, 10, 11, 12
Epstein, J.W. (Trainer) 2000
Erhard, Earl 1900
Erickson, Jalmer L. 1961, 62
Ermis, Harvey J. 1964
Eschenberg, Arthur C. 1914, 15
Esquivel, Carlos 1956, 57
Estes, Daniel (Trainer) 2001
Estes, Teddy J. 1958, 59, 60
Evans, A.J. 1921, 22, 23
Evans, David (Trainer) 1977
Evans, Greg (Manager) 1989, 90
Evans, Mike 2012, 13
Evans, Rick (Trainer) 1973
Evans, Robert D. 1961, 64
Evans, Scott (Manager) 1990, 92, 93
Everett, Deshazor 2011, 12, 13, 14
Everett, G. Dudley 1912, 13, 14
Ewell, W.L. 1928

F

Faber, Benny H. 1914
Fails, Brandon 2002
Farmer, Derek 2001, 02, 03
Farr, Reso 1896, 97
Farrar, Jeff 1980, 81, 82
Farrar, Troy (Trainer) 1988
Farrell, Rawley 2007
Farris, Mark 1999, 2000, 01, 02
Feagin, Curt (Video) 2005
Featherston, Matt 2007, 08, 09
Felts, Catherine (Trainer) 2009
Ferguson, Robert 2000
Few, Jon W. 1958, 60
Figari, E.E. 1927
Fields, Edgar 1974, 75, 76
Fields, Mike 1969, 70
Fillippa, Paul (Trainer) 2005
Finley, Bruce Kent 1970, 71, 72
Finney, Sharron (Trainer) 1999
Fischler, Chris 1990
Fisher, Blake (Manager) 1999, 2000
Fisher, Donnie 1980, 82
Fisher, Franklin C. 1960, 61
Fister, Lynn 1967, 68
Flanagan, Marion D. 1943, 46
Fleming, Patrick 2002
Flemming, Oschlor 2000, 01, 02, 03
Flemons, Ronald 1997, 98, 99, 2000
Fletcher, Pierce H. 1963, 65, 66
Flinchem, James M. 1907, 10
Flinn, Pat 1979, 80
Flores, Elida (Trainer) 1996
Flournoy, James 1990
Flowers, James 1983, 84, 85, 86
Flowers, James L. 1948, 49, 50
Floyd, Mike 1974, 75
Floyd, J.G. 1928, 29, 30
Fly, Lindsey (Trainer) 2004
Foldberg, Henry C. 1942
Foldberg, John D. 1945
Foliaki, Lee 2004, 05
Fontenot, Jerry 1985, 86, 87, 88
Foote, J.M. 1911, 12
Force, Henry H. 1939
Ford, Bobby (Manager) 1995, 96
Ford, Chris 1985, 86
Ford, J.P. 1996
Ford, Ken 1983, 84
Ford, M.H. 1917
Ford, William J. 1962, 63, 64
Forey, Leonard 1969, 70, 71
Forgason, J.Y. 1922, 23, 24
Forgsard, Charles H. 1909
Forker, Jake (Trainer) 2000
Foster, Edmund J. 1902, 03, 04, 05
Foster, H. 1899, 1900
Foster, John (Trainer) 1979, 80
Foster, Kermit 1980, 81, 84
Fowler, E. Odell 1932, 34
Fowler, James B. 1949, 50, 51
Francis, Keith 1990
Franklin, Carter L. 1958, 59, 60
Franklin, Eric 1984, 85
Franklin, Johntel 2012
Franklin, Tony 1975, 76, 77, 78
Franks, Kerry 2004, 05, 06, 07
Frantzen, Chad 1998, 99
Frazee, Dick 1977
Frazelle, Billy J. (Trainer) 1951
Frazier, Derrick 1989, 90, 91, 92
Frazier, Matt (Trainer) 2004
Frederick, Terrence 2008, 09, 10, 11
Freeney, Paul 2007, 08
Frost, Robbie 2007, 08
Freeman, Alex 2013, 14
Freeman, Matt 1974, 75, 76
Freiling, Wayne E. 1959, 60, 61
Frey, Richard H. 1950, 51, 52
Fronk, Dave 1988
Fry, David 1987
Frymire, Tom (Manager) 1987
Fuller, Jeff 1980, 81, 82, 83
Fuller, Jeff 2008, 09, 10, 11

G

Galaviz, Alberto (Trainer) 2008
Galloway, Gerald 1978
Galloway, Meggan (Trainer) 2004
Galloway, Scott (Trainer) 1995, 96, 98
Gamble, Brian 1999, 2000, 01, 02
Gantt, Greg (Manager) 1980, 81
Gardemal, Richard L.D. 1949, 50, 51
Gardner, John 1969, 70, 71
Gardner, Seth 2011
Gardiner, Desmond 2010, 11, 12
Garner, Robert A. 1958
Garner, Tavares 2013, 14
Garrett, Myles 2014
Garrett, Shane 1988, 89, 90
Garrett, T.H. 1897, 98, 99, 1900
Garrison, Chris 1985, 86
Garrity, John 1913, 14, 15
Garth, J.W. 1918
Gary, R.J. 1943, 44, 46, 47
Gay, Richard C. 1956, 57, 58
Gbunblee, Amos 2005, 06, 07, 08
Gebhart, P.C. 1899, 1900
Geer, Carl E. 1939
Geer, W.E. 1943, 44, 45
Gentry, Dawon 2000, 01
Gerasimowicz, Robert W. 1970, 71
Germany, Quinlin 2003, 04, 05
Germany, Stacy (Manager) 2002
Gerrity, Johnny 1913, 14
Giamfortone, Sam 2012
Gibas, Corey 2006, 07, 08, 09
Gibson, Charles B. 1943
Gilbert, John R. 1955, 56, 57
Gilbert, O'Neill 1985, 86, 87, 88
Gilbert, Warren A. (Manager) 1907
Gilbert, Warren A. Jr. (Manager) 1946, 47
Gilby, John 1990
Gilfillan, Max D. 1914, 15, 16
Gill, E. King 1922, 23
Gillar, George E. 1955, 56
Gillmore, L.M. 1917
Gillis, Alton 1991
Gillum, Lee (Trainer) 1987, 88
Gilman, Greg (Trainer) 1982, 83
Glenn, Aaron 1992, 93
Glenn, Jason 1997, 98, 99, 00
Glendenning, Craig 1973, 74, 75, 76
Glenn, Ronnie 1985, 86, 87
Godwin, W.G. 1933
Godwin, Willis H. Jr. 1957, 58, 59
Goehring, Allen G. 1957, 58, 59
Goehring, Dennis H. 1954, 55, 56
Goff, Robert E. 1944, 48, 49
Golansinski, Joe A. 1932
Gold, Marcus 2008, 09
Golden, Isaiah 2013
Golson, Kyle 1977, 78, 79
Gonzalez, Laquvionte 2013, 14
Goode, Robert L. 1945, 46, 47, 48
Goodman, Chase (Manager) 2009, 10
Goodman, Rhett (Manager) 2008, 09, 10
Goodson, Michael 2006, 07, 08
Goodwin, Hunter 1994, 95
Goodwin, Tommy 1970, 71

HISTORY

Goolsby, Sara (Manager) 2002
Gorrer, Danny 2005, 06, 07, 08
Gosney, Robert R. 1953
Gouger, G. Bryan 1917, 19, 20
Gough, Carl 1967, 68
Gowens, Geoff (Trainer) 1998, 99, 2001
Gowens, Ryan (Manager) 1999, 2000, 01, 02
Goynes, Dwain 1999, 2000, 01, 02
Graham, M.C. 1916
Graham, Mark 1983
Graham, Reggie 1991, 92, 93, 94
Graham, Thomas 1981, 82
Gramling, Garrett 2013, 14
Granger, Jeff 1991, 92
Grant, Donald G. 1955
Graves, Delbert (Trainer) 1997
Graves, Henry L. 1931, 32
Graves, Ray D. 1951, 52
Gray, Chris (Manager) 2006, 07
Gray, Cyrus 2008, 09, 10, 11
Gray, Frank M. 1900, 02
Gray, George W. 1944, 45
Gray, George William 1958
Gray, Tim 1973, 74
Graybill, Cole 2009
Greene, Renuel 2004, 05
Greene, Taylor H. (Manager) 1954
Green, Jacob 1977, 78, 79
Green, Mark 1971, 72
Greeno, David 1973, 74, 75
Greer, Donovan 1993, 94, 95, 96
Gregg, Devin 2005, 06, 07, 08
Gregory, Jarrett (Trainer) 2006
Gregory, Thomas 1976, 78, 79
Gregory, J.C. 1933
Greiner, Max G. 1947, 48, 49, 50
Griesenbeck, C.T. 1917
Griffin, Mike (Trainer) 1974
Grimes, Lee 2007, 08, 09
Grimmer, Gib (Manager) 1979, 80
Grissom, Roy J. 1910
Groce, Clif 1991, 92, 93, 94
Gruben, Gary 1968
Grudt, Darren 1988, 89
Grulich, Carl 1976, 77, 78, 79
Gunnels, Roy 1967
Gurley, Matt 1986, 87, 88
Guseman, Oliver J. 1931
Gustafson, J.J. 2014
Gutekunst, Nathan 2012
Guthrie, Keith 1980, 81, 82, 83
Guthrie, Zach 1976, 78, 79, 80
Gwin, Clinton D. 1950

H

Haack, Gary 1974, 75, 76
Haas, Raymond A. Jr. 1952
Hackradt, Koby 1994, 95, 96, 97
Haddox, Bennie R. 1972, 73, 74
Hagerty, Paul 1978
Hail, George (Trainer) 1959
Haile, Nathan 2006
Hale, Gordon 1983
Hale, Lloyd R. 1954, 55, 56
Hall, Charles L. 1952, 54
Hall, Daeshon 2013, 14
Hall, Danté 1996, 97, 98
Hall, Luther H. 1958
Hall, Robert L. 1938
Hallman, Curley 1966, 67, 68
Hallman, Leroy 1983
Hallmark, James L. 1943, 46
Hallmark, Kenzy D. 1950
Haltom, Bart U. 1948
Haltom, Guy V. 1904, 05
Hamilton, Jimmy 1976, 77, 78, 79
Hamilton, Louis A. 1906, 07, 08, 09
Hamner, Stayton W. 1902, 03
Hampton, Gary Wayne (Manager) 1977
Hampton, Keith (Manager) 1983
Hampton, Neil (Manager) 1979
Hand, Floyd 1942
Hangartner, Geoffrey 2002, 03, 04
Hanick, C.F. 1905
Hanna, Howard E. 1903, 05
Hanna, T.W. 1922, 23
Hanson, Allan 1968, 69
Hardeman, D'Andre 1995, 96, 97, 99
Hardin, Eddie 1975, 76, 77
Hardin, Ryan (Manager) 2006, 07, 08, 09
Hardman, J.J. 1922
Hardy, David 1979, 80, 81, 82
Hargett, Edd 1966, 67, 68
Hargett, George W. 1961, 62, 63
Harper, James L. 1960, 61, 62
Harrington, Chris 2004, 05, 06, 07
Harris, Adam (Manager) 1999, 2000, 01
Harris, Barney 1967, 68, 69
Harris, David B. (Manager) 1905, 09
Harris, De'Vante 2012, 13, 14
Harris, Dustin 2009, 10, 11, 12
Harris, Jay (Trainer) 1981
Harris, Joey 1983
Harris, Rod 1985, 86, 87, 88
Harris, Ryan (Manager) 2008, 09, 10
Harris, Will 2007, 08
Harrison, Jarvis 2011, 12, 13, 14
Harrison, R.H. Jr. 1918, 19
Harrison, Tony 1990, 91, 92, 93
Harrison, Tyler 1991, 92, 93
Hart, Lilliard D. 1945
Hart, William T. 1945
Hartley, Wally 1986, 87, 88, 89
Hartman, Jim 1973, 74, 75
Harvey, Karl 1983
Harve, Nick 2014
Harvey, Randy 1977, 78, 79
Hauerland, Leroy 1967, 68
Hauser, Henry 1938, 39, 40
Haverda, Lance 1983, 84, 85, 86
Hawkins, Donte 1995, 96
Hawkins, Jimmie 1982, 83, 84, 85
Hayes, Lester 1973, 74, 75, 76
Haynes, Johnathan 2008
Haynes, Josh (Manager) 2004, 05, 06, 07
Haynes, Marlin 1990, 91
Hays, Scott 1979, 80
Headrick, Harry (Trainer) 1975
Heard, Kellen 2006, 07, 08
Heard, Marcus 1994, 95, 96, 97
Heath, David (Trainer) 1975
Heath, Eddie 1976, 77, 78
Heaton, Robert (Trainer) 1985, 86, 87
Heck, David (Trainer) 1989, 90, 91, 92
Hector, Johnny 1979, 80, 81, 82
Heibel, Jessica (Manager) 2008, 09, 10
Heidelberg, Frank T. 1907, 08
Heimann, Chester E. 1939
Heimuli, Semisi 1996, 97, 98, 99
Henderson, Daniel E. 1955
Henderson, Mike (Manager) 1991, 92
Henderson, Robert W. 1940, 41, 42
Henderson, Zaycoven 2014
Hendricks, Michael 1991, 92, 93, 94
Hendrickson, Glenn 1983, 85
Henke, Charles E. 1938, 39, 40
Henry, Patrick 1989, 91
Henry, Peter C. 1939
Herman, Odell C. 1938, 39, 40
Hernandez, Frank P. (Manager) 1958
Herold, Brian (Manager) 1990
Herr, Joey 1969, 70, 71
Herring, Julian C. 1950
Herrold, Brian (Manager) 1989
Hess, Janet (Trainer) 2006
Hewitt, W.W. 1930, 31, 32
Hicks, Nehemiah 2010, 11, 12, 13
Higginbotham, G.H. 1912
Higginbotham, Roswell G. 1917, 19, 20
Higgins, Norton 1944, 45, 46, 47
Hightower, Jami 2001, 02, 04, 05
Hill, Carl R. 1949
Hill, David 1979, 80, 81
Hill, Greg 1991, 92, 93
Hill, Kenny 2013, 14
Hill, Russell E. 1959, 60, 61
Hill, Walter R. 1950, 51, 52
Hillhouse, Andy L. 1948, 50
Hillje, Bubba 1988, 89
Hinnant, Barb 1969, 70
Hinojosa, Greg (Trainer) 2005
Hinze, Ray G. 1962, 63, 64
Hitt, Lee Ellison 1970, 71
Hobbs, Bill 1966, 67, 68
Hodge, Charles H. 1950, 51
Hodge, Leroy 1996, 97, 98, 99
Hodge, Stephen 2004, 05, 06, 07
Hodges, Gene (Trainer) 1971
Hodges, Michael 2009, 10
Hoermann, Grady 1970, 71, 72
Hogan, George A. 1960, 61
Hohn, Caesar 1909, 10, 11, 12
Hohn, Charles M. 1943
Holder, Leonard D. 1941
Holder, Shea 1997, 98, 99
Holditch, Murry W. 1949, 50
Holdman, Warrick 1995, 96, 97, 98
Holland, Johnny 1983, 84, 85, 86
Holland, Roger 2007
Holley, Jeff 1983, 84, 85, 86
Holliday, T.C. 1911
Hollmig, Stanley E. 1946, 47
Holmes, Doug 1977, 78, 79
Holmes, J.G. 1927
Holmes, R.C. (Manager) 1947, 48
Holmes, Sabian 2012, 13, 14
Honeycutt, Clay 2011, 13, 14
Honeycutt, Lynn 1978, 79
Honore, Jerry 1973, 74
Hood, Billy (Trainer) 1983, 84
Hooker, Roger M. 1907, 08, 09
Hooper, Clarence D. 1950, 51, 52
Hooper, Lawrence 2003, 05
Hoot, David 1969, 70, 71
Hope, George N. 1902
Hopkins, Jerry W. 1960, 61, 62
Horn, Shun 1995, 96, 97, 98
Hornsby, H.R. 1930, 31
Horton, Larry 1987, 88, 89, 90
Housley, Wendell 1966, 67, 68
Houston, Brandon 1995, 96, 97
Howard, Albert L. 1964, 65, 66
Howard, Thomas V. Jr. 1956, 57, 58
Howard, Todd 1983, 84, 85, 86
Howell, John C. 1944, 46, 47
Howse, James 1985, 86
Hoyl, Basil L. (Manager) 1942
Hubby, Ronnie G. 1972, 73, 74, 75
Huddleston, Billy P. 1953, 54, 55
Hudeck, Russell R. 1949, 50, 51
Hudgins, Charles M. 1950
Huff, Jeff 1987, 88
Huff, Leslie N. (Manager) 1907
Huggins, Alan K. 1960, 61
Huggins, Harold 1987
Hullin, Paul 1972, 73, 74
Hull, Burt E. (Manager) 1904
Hundl, Philip 1990
Hunnicutt, Jesse 1974, 75, 76
Hunnicutt, Jesse 1999, 2000, 01, 02
Hunt, O. Joel 1925, 26, 27
Hunter, Trent 2008, 09, 10, 11
Hunter, Wesley (Manager) 1997, 98, 99, 2000, 01
Huntington, Bobby N. 1960, 61, 62
Hurd Jr., Toney 2010, 11, 12, 13
Hyde, Jeffrey 2009, 11
Hyde, Walter 1900, 01

I

Iheanacho, Frank 2014
Ifedi, Germain 2013, 14
Inglehardt, Tanner (Manager) 2001
Inglett, Daniel 2012
Irby, Jimmie 1995, 96
Irvin, Barlow 1923, 24, 25
Irwin, B.M. 1932
Ivy, Kyle 1990

J

Jack, Gwen (Trainer) 2000
Jack, Jason 2004, 05, 06
Jackson, Basil 1985, 86, 87, 88
Jackson, Brandal 2009, 10, 11
Jackson, Darrell 2014
Jackson, Earnest 1979, 80, 81, 82
Jackson, Keelan 2001, 02, 03, 04
Jackson, Lance 1983, 84, 85
Jackson, Larry 1991, 92, 93, 94
Jackson, Robert 1975, 76
Jacobs, Tramain (Otis) 2012, 13
James, Arlis 1978, 79, 80
James, Lex Forrest 1970, 71, 72
James, Ronnie 1979
Jameson, Michael 1997, 98, 99, 2000
Janner, Calvin F. 1961
Jaroszewski, Jared 2010, 11
Jasmin, Marcus 2001, 02, 03, 04
Jasper, Edward 1994, 95, 96
Jay, Mike 1973, 74, 75
Jay, Monte 1985, 86
Jeffress, Drew (Manager) 2009
Jeffrey, William M. 1938, 39, 40
Jeffries, Craig 1992
Jeffries, Drew (Manager) 2006, 07, 08
Jenkins, Jerry S. 1960, 61
Jenkins, Joseph S. (Manager) 1964
Jenkins, Steven 2011, 12, 13
Jennings, Brandon 1996, 97, 98, 99
Jennings, Curtis 1977, 78
Jennings, Eric 1998
Jennings, Michael 1999
Jerod-Eddie, Tony 2008, 09, 10, 11
Jetton, Clay (Manager) 2006
Joeckel, Luke 2010, 11, 12
Joeckel, Matt 2012, 13
Joeris, Leonard 1939, 42
Johnson, A.L. 1916
Johnson, B.L. 1946
Johnson, Barry 1996
Johnson, Bethel 1999, 2000, 01, 02
Johnson, Brandon 2001, 02
Johnson, Chris 1969, 70, 71
Johnson, F.S. (Manager) 1903
Johnson, George R. 1955
Johnson, Harry 1985
Johnson, Jarrett 2014
Johnson, Jerrod 2007, 08, 09, 10
Johnson, Joe 1987, 88
Johnson, Joe B. 1960
Johnson, Larry 1976, 79
Johnson, Larry 1983, 84
Johnson, Malcom 2010
Johnson, Scott (Trainer) 1979
Johnson, Thomas 2012
Johnson, William D. 1922, 23
Johnson, Wilbur, G. 1945
Johnston, Bill 1996, 97
Johnston, Chris 2004
Joiner, David 1986
Jolly, Johnny 2002, 03, 04, 05
Jones, Albert 1987, 88, 89, 90
Jones, Byron 2001, 02, 03, 04
Jones, C.J. 2010, 11, 12
Jones, Don 1980, 81, 82, 83
Jones, Donald (Manager) 1989, 90
Jones, Donald H. (Manager) 1960
Jones, Gary 1986, 87, 88, 89
Jones, Ivan 1966, 67, 68
Jones, Jeff 1991, 92, 93, 94
Jones, Michael 1988, 89
Jones, Mickey 1999, 2000, 01
Jones, Robert 2003
Jones, Ronald 2002, 03, 04, 05
Jones, Stacy 1999, 2000, 01, 02
Jones, Tony 1986, 87, 88
Jones, Toya 1995, 96, 97, 98
Jones, Troy 1986
Jones, Virgil B. 1936, 37
Jordan, Burl 2009
Jordan, Jim 1982, 83
Jordan, Robert 2000, 01
Jordan, W.T. 1932, 33, 34
Joseph, Keith 2001, 02, 03, 04
Judie, Coryell 2010, 11

K

Kachtick, Jerry V. 1963, 64, 65
Kachtik, Edward D. 1952, 53, 54
Kahler, Mike (Manager) 1978
Kallus, Kerri (Trainer) 1994
Kamp, Charles H. 1970
Kapchinski, Karl (Trainer) 1978
Kapchinski, Kevin (Trainer) 2008
Kapchinski, Kris (Manager) 1999, 2002
Kapchinski, Kyle (Trainer) 2002, 04, 05
Kaser, Drew 2013, 14
Kauffmann, James H. 1965
Kazmierski, Jim 1968
Kazmierski, Mike 1997, 98, 99
Keeling, Thomas D. 1960, 61
Keen, L.S. 1921, 22
Keese, Mike 1973, 74
Keith, Robert D. 1954, 55, 56
Kellen, John 1982, 83
Keller, James L. 1961, 62, 63
Kelley, Victor M. 1905, 06, 07, 09
Kelm, Larry 1983, 84, 85, 86
Kemph, Gary S. 1965
Kenderdine, J.M. 1933
Kendrick, Blake 2002, 03, 04
Kendrick, J.M. 1915
Kendrick, Robert T. 1904, 05
Kennedy, Kevin 1980
Kennedy, Malcome 2011, 12, 13, 14
Kenney, Steve 1991, 93, 94
Kennon, Paul A. 1954
Kern, R.A. 1910, 12
Kern, Ryan 1991, 93, 94
Kesey, David A. (Statistician) 1969
Kettler, Elwood N. 1953, 54
Key, Andrew 2007
Kidwell, Richard (Manager) 1985, 86
Kiel, Terrence 1999, 2000, 01, 02
Kildow, P.C. 1899
Killingsworth, Pascal (Manager) 1999, 00
Killion, Reed 1982
Kimbrough, Jack C. 1939, 40
Kimbrough, John A. 1938, 39, 40
Kimbrough, William R. 1933, 34
King, Amber (Trainer) 2004
King, Cassidy (Trainer) 2005
King, Joe Mac 1969, 70, 71
Kipp, Kenneth W. 1960, 61, 62
Kirby, Selmer M. 1934, 35
Kirchmer, John T. 1964
Kirk, John 2000, 01, 02, 03
Kirk, John R. 2005
Kirk, Kenny 1976, 77
Kirkpatrick, Roy 1969
Kishi, Taro 1924, 25
Kitchens, Gary 1967
Kitchens, Terence 1999, 00
Klein, Terry (Manager) 1977
Klinke, Shep 2010, 11, 12
Knickerbocker, A.G. 1919
Knickerbocker, H.W. 1922, 23
Knight, Charles J. 1964
Knutson, Greg 1998
Kociuba, Tyler 2008
Kocurek, Jimmy 1976, 77
Koehn, Donald W. 1964, 65, 66
Kohlman, Joe M. 1962, 64
Korem, Eric 2003
Kotch, Jim (Trainer) 1974
Kotzur, Alex 2003, 04, 06

Kovar, Gary W. 1964, 65, 66
Kovar, Jack 1967, 68, 69
Krahl, Shane 1988, 89, 90
Kramm, Raymond E. 1962
Krenek, Benedict J. 1960, 61, 62
Krueger, Cara (Manager) 2002
Krueger, Charles A. 1955, 56, 57
Krueger, Rolf 1966, 67, 68
Krug, William 1894
Kubala, Raymond G. 1961, 62, 63
Kubecka, Bill 1967
Kubiak, Gary 1980, 81, 82
Kubesch, Raymond A. 1962
Kuehn, Russell 1971, 72
Kulow, Kristie (Manager) 2001

L

Labar, Harry W. 1958, 59, 60
LaBauve, Dwight 1971, 72
Labhart, Travis 2011, 12, 13
Lafon, Matt 2006
LaGrange, Charles R. 1963, 64, 65
LaGrone, Walter A. 1960, 61
Lake, Jerrod (Manager) 2004
Lakin, Greg 1988, 89, 90, 91
LaMantia, Nick 2006, 07, 08
Lamascus, Gaston 2012, 13
Lambert, H.G. 1910, 11, 12
Lambo, Josh 2013, 14
Lamkin, Kenneth A. 1964, 65, 66
Lammers, Chris 1983
Lamothe, Michael 2009, 10, 11, 12
Lamp, Ted 1973, 74
Land, Marshall 1986
Land, Mike (Trainer) 1981, 82
Landrum, Tim 1985, 86, 87
Lane, Jorvorskie 2005, 06, 07, 08
Langford, Alvin L. 1950, 51, 52
Langston, James E. 1956
Lark, Scott 1985, 86, 87, 88
Lary, Robert Y. 1949, 50, 51
Latham, Joel P. 1960, 61, 62
Lawrence (Trainer) 1994, 95
Lawson, Bruce 1982, 83
Lawson, Clarence O. 1949
Lawson, Doug 1989
Lazarine, Marshall M. 1950
League, Thomas 1944
LeBouef, Gordon E. 1957, 58, 59
LeCompte, J.P. 1999
Lechler, Derek 2000
Lechler, Shane 1996, 97, 98, 99
Ledbetter, Harry L. 1965, 66
Ledbetter, Ronald P. 1960, 61, 62
Lednicky, Kyle 1995, 96 97, 98
Lee, Larry L. 1965, 66
Lee, Robert G. 1963
Leggett, Charles W. 1909
Lehrer, Robert (Trainer) 1986, 87
Leiper, Sam E. 1922
Leisner, Lane (Manager) 1982, 83
Lemmons, Bernard 1950
Lemmons, Kevin (Manager) 1995, 96, 97, 98
Lemons, Billy 1973, 74, 75, 76
Lemons, Frank 1976, 77
Leone, Brandon 2003, 04, 05, 06
Lewis, Anthony 2006, 07, 08, 09
Lewis, Courtney 2003, 04, 05, 06
Lewis, Darren 1987, 88, 89, 90
Lewis, Mark 1980, 81, 82, 84
Lewis, Patrick 2009, 10, 11, 12
Lewis, Steve 1979
Lewis, Trent 1989, 90, 91
Leyendecker, Dan 1988
Liles, Ike 1983, 84
Lillard, Steve T. 1909
Lindblade, Ryan 2013
Lindsey, Ernest M. 1935
Lindsey, Glynn 1964, 65, 66
Lindsey, Ronald L. 1964, 65, 66
Linnstaedter, James A. 1961, 62, 63
Linscombe, Corry 1984, 85
Lippman, Glenn E. 1949, 50, 51
Lister, W.S. 1926, 27
Littig, Michael 1983
Little, Caleb 2012
Little, Jack H. 1950, 51, 52
Little, Mike 1978, 79, 80, 81
Little, Thomas 1995
Littlefield, Dirk (Trainer) 1999, 01
Litterst, Frank C. 1916
Lively, Britt 2000
Lockett, Bobby J. 1956
Lofton, Steve 1989
Long, Bob 1966, 67, 68
Long, Don 1972, 73, 74
Long, Dustin 2002, 03
Long, Eldon W. 1943
Lopez, Ricky 1981
Lord, George P. 1930, 31
Lord, Mike 1969, 70, 71
Losada, Nick 2002
Love, Andrew C. 1894, 98
Love, J.N. 1933
Love, Richard L. 1959
Loving, James W. 1904
Lowery, Gene 1993, 94, 95
Lozano, Mark 2007
Luebbehusen, Steve 1969, 70, 71
Luethy, Don R. 1942
Luna, Otie C. 1957, 58
Luna, Saul 1996
Lutrick, J.A. 1911
Lyday, Jeremy (Trainer) 1999
Lyles, John V. 1912

M

Maddox, Randy 1969
Madison, Lonnie 1998, 99, 2000
Magourik, Conrad W. 1951, 52, 53
Magrill, O.B. 1929, 30, 31
Maham, Scott 1987, 88
Mahan, Jack 1917, 19, 20
Mahan, Michael 1999, 2000, 01
Mahone, Matt 1994, 96, 97
Malena, Ben 2010, 11, 12, 13
Malone, C.C. 1930, 31
Malone, Grant (Manager) 1989, 90, 91
Malone, Tyronne 1990
Maltz, Hershel (Manager) 1947
Mangan, Kyle 2009, 10, 11
Mangum, Kevin 2001, 02, 04
Manning, Justin 2014
Manning, Nurahda 2003, 04, 05, 06
Manning, Waylon E. 1935, 36
Manziel, Johnny 2012, 13
Maples, Weldon L. 1941, 42
Marcus, James 1987, 89
Marks, Jared 1984, 85, 86
Marks, Robert E. 1955, 56, 57
Marquette, Leo J. 1952
Marshall, Mike 1982
Marshall, Tank 1973, 74, 75, 76
Martin, Amy (Trainer) 2009
Martin, G.W. 1918, 19, 20
Martin, Gary Wayne 1970
Martin, Harry 1894
Martin, John 1988
Martin, Peter 2005
Martin, Sabrina (Trainer) 2004
Martin, Sidney T. 1934
Martinez, Jackie (Trainer) 2008
Massey, Chris (Trainer) 1978
Massey, Haven 2001, 02, 03
Masterson, L. 1902
Mastrogovanni, Jordan 2013, 14
Matakis, Andy 2003
Mathis, Jonathan 2010, 12
Matthews, Howard 2011, 12, 13, 14
Matthews, Jake 2010, 11, 12, 13
Matthews, Kevin 2006, 07, 08, 09
Matthews, Mason L. 1944, 45
Matthews, Mike 2012, 13, 14
Mathews, Jason 1991, 92, 93
Mathews, Ryan 1991, 92, 93, 94
Mathison, Todd 1991, 92, 93, 94
Maughmer, Lynn 1978
Mauk, Albert 1903, 05
Mauritz, Maddie (Trainer) 2007
Mauritz, Mollie (Trainer) 2008
Maxfield, Kyle 1991, 92, 93, 94
Maxwell, David 1994, 95
Maxwell, Stapp N. 1932
Maxwell, Tommy 1966, 67, 68
May, Homer H. 1970, 71, 72
Mayeaux, Hayden E. 1951, 52
Mayes, Erik 2004
Mayfield, J.D. Jr. (Manager) 1949, 50
Mays, Will 2002
Mazur, John 1983, 84
McAfee, Keith 1988, 89, 90, 91
McAllister, G.T. 1943, 44
McAnelly, Phil 1968
McArthur, O.A. 1912
McBride, Brady (Video) 2005, 06
McCaffrey, Gary 1970
McCall, Mark (Trainer) 1989, 90, 91, 92
McCall, Matt 1987, 88, 89, 90
McCarley, Robert E. 1952
McCarthy, Toby 1998, 99, 00
McCauley, Tango 1999, 00
McClatchy, Scott (Trainer) 1989, 90, 91
McClelland, Don A. 1957, 60
McClelland, H.W. 1922
McClintock, J.R. 1917
McCown, Randy 1996, 97, 98, 99
McCoy, Jamie 2008, 09
McCoy, Joe (Manager) 1989, 90, 91
McCoy, Terrence 2007, 08, 09, 10
McCoy, Torin 1989, 90
McCravey, Sarah (Trainer) 1998
McCray, Danny 1993, 94, 95
McCrumbly, John 1973, 74
McDaniel, Archie 2002, 03, 04, 05
McDermott, Pat 1970, 71, 72
McDonald, Andy 1988, 89
McDonald, Charles N. 1949, 50, 51
McDonald, Hugh F. 1894
McDonald, Pace 1918
McDonald, William A. 1909
McDowell, Charles H. 1910
McElroy, Hugh 1970, 71
McElroy, Leeland 1993, 94, 95
McFadden, P.M. 1930, 31
McFarland, Arthur 1903, 04
McFarland, H.F. 1893, 94
McFarland, James L. 1911
McGee, Stephen 2005, 06, 07, 08
McGinnis, Francis K. 1900
McGonagill, J.D. 1894
McGonagle, Brad 1990
McGowan, Billy Joe 1952, 54
McGregor, Flint 1902
McGuire, Eddy (Trainer) 1989, 90
McGuire, Joseph D. 1924, 25
McGuire, Trace 1985, 86, 87
McIlhany, Joe D. 1962, 63, 64
McKaughan, Edward W. 1964, 65
McKeehan, James 1991, 92, 93, 94
McKinney, Seth 1998, 99, 2000, 01
McKinney, Steve 1994, 95, 96, 97
McKnight, J.B. 1916, 17
McLean, Ken J. 1962, 63, 65
McMahan, Billy M. 1953
McMahan, James T. 1950
McMillan, M. Blaisdale 1894
McMillan, W.G. 1921, 22
McMullen, Typail 1993, 94, 95
McMurrey, J.D. 1917
McNeal, Kenric 2009, 10, 11, 12
McNeal, Reggie 2002, 03, 04, 05
McNeill, J.C. 1894
McQueen, Conner 2013, 14
McQueen, Justin 2008, 09
McQueen, Mark 1981, 82
Means, Nicole (Trainer) 2010
Meeks, Thomas E. 1962, 63, 64
Meitzen, J.B. 1924
Mengers, Emily (Trainer) 2009
Mengers, Sarah (Trainer) 2007
Mercer, Arthur J. 1941, 42
Merka, Jeremiah H. 1933
Mertz, Alaina (Trainer) 1994
Meyer, D. 1902
Meyer, William H. 1949, 50, 51
Meyers, Phillip 1994, 95, 96, 97
Michael, Christine 2009, 10, 11, 12
Mickens, Ray 1992, 93, 94, 95
Middleton, Bobby 1984, 85, 86
Middleton, Doug 1985
Mikeska, Brad (Manager) 2005
Mikeska, Russell 1976, 77
Miles, Wadine 1977
Milkavich, James 2003
Mikeska, Bradley (Manager) 2004
Miller, A.R. 1912
Miller, Eric E. 1951, 52, 53
Miller, John 1989, 90
Miller, L. 1902
Miller, Stephen (Trainer) 1993, 94
Miller, T.L. 1921, 22
Miller, Thomas B. 1939
Miller, Vance W. 1912, 13
Miller, Von 2007, 08, 09, 10
Milligan, Garry 1976, 77, 78
Milligan, Wayne 1903, 07
Mills, J. Kenneth 1937
Mills, Kyle (Trainer) 2000
Mills, Thomas W. 1927, 28, 29
Millsap, Lenard 1970
Milstead, Charles F. 1957, 58, 59
Minnock, W.A. 1937, 38
Mitchell, Billy 1990, 92, 93, 94
Mitchell, Brandon 1993, 94, 95, 96
Mitchell, Brian 1991, 92, 93, 94
Mitchell, Keith 1993, 94, 95, 96
Mitchell, Merlin 1915, 16
Mobley, DeQawn 2004, 05
Moeller, Sam 2012, 13, 14
Mohn, Walter 1967
Molberg, Carl 1948, 49, 50
Moncrief, Monte P. 1943, 44, 45, 46
Monk, Kevin 1974, 75, 76, 77
Montgomery, J.B. 1942
Montgomery, Michael 2003, 04
Montgomery, Roark 1912
Moon, L.B. 1987, 88
Moore, A.A. 1930, 31
Moore, Damontre 2010, 11, 12
Moore, Doyle H. 1949
Moore, Eric 1989, 90
Moore, George F. 1907, 08
Moore, Kirk (Manager) 1993, 94
Moore, Mack 1979, 80
Moore, Matt 1997
Moore, Travis (Trainer) 2004
Moore, William R. 1962, 63, 64
Moore, W. Scott 1907, 08, 09, 10
Moorman, Maurice 1966
Moree, Ashley (Manager) 2001
Morgan, Sylvester 1984, 85, 86, 87
Morris, A.B. 1920, 21, 22
Morris, Alex 1985, 86, 87, 88
Morris, David (Manager) 2005, 06
Morris, Jared 2000, 01, 02, 03
Morrison, D.E. 1912
Morrison, P.M. 1896
Morrow, Howard 2005, 06, 08, 09
Morrow, Johnnie 1935, 36
Mortensen, James E. 1945
Moseley, Hal 1897, 98, 99, 1900
Mosley, Mike 1977, 78, 79, 80
Moser, R. Derace 1939, 40, 41
Moses, Sam F. 1949, 50, 51
Moss, Matt 2008, 09
Mossenburg, W.G. 1894
Motley, Larry 1986
Motley, Zolus C. 1939, 41
Moulden, Carl D. 1929, 30, 31
Mudd, Dennis 1985
Muhlbach, Don 2002, 03
Mulhollan, Ray W. 1940, 41, 42
Mullen, Steve 1968
Muller, Jay 1984, 85, 86
Muniz, James 1996
Munson, George (Manager) 1972
Munson, Joe U. Jr. 1957, 58
Murchison, Phil (Trainer) 1993, 94
Murname, T. (Manager) 1944, 45, 46
Murphy, A.L. (Manager) 1952, 53
Murphy, James L. 1959, 60, 61
Murphy, Jennifer (Manager) 2002
Murphy, Mike (Manager) 1980, 81
Murphy, Terrence 2001, 02, 03, 04
Murrah, Thomas F. 1963, 64, 65
Murrah, W.E. 1918, 19, 20, 21
Murray, Jon (Trainer) 1995
Murray, Kevin 1983, 84, 85, 86
Murray, Paul 1979
Murray, R.L. 1932, 33
Murski, Robert 1970, 71, 72
Myers, Frank 1974, 75, 76, 77
Myers, O.W. 1897, 98, 99

N

Naiser, Derek 1988
Nakos, Alex (Manager) 1988, 89
Nakos, Spiro (Manager) 1990, 92, 93
Nasser, Al 1978
Neal, Apryl (Manager) 2001
Nealy, Otis 1989, 90, 91, 92
Nealy, Spencer 2009, 10, 11, 12
Neece, Clarence M. 191908, 09
Neely, Roy G. 1922, 23
Neff, Asa J. 1902
Nehib, Greg 1988
Nelms, Milton R. 1912
Nelson, Freddie A. 1965
Nelson, Jeff 1982, 83, 84, 85
Neill, Doug 1969, 70, 71
Nesrsta, J.O. 1935, 36, 37
Netardus, Jaro G. Jr. 1949, 51
Nettles, Rusty 1981, 82
Neumann, Layne 2004, 05, 06
Neville, Henry A. 1943
Newton, Broderick 2004, 05, 06
Newton, Keith 1983, 84
Newton, Matt (Manager) 2004, 05
Nguyen, Dat 1995, 96, 97, 98
Niederhofer, Boone 2014
Nicholas, Don R. 1949
Nichols, Jerry D. 1964, 65
Nichols, Terry 1998, 99
Nicholson, John David 2005
Niland, Thomas K. 1951, 52
Nilson, John H. 1963, 64, 65
Noble, Elton 1899, 1900
Nohavitza, Elo E. 1949, 50, 51
Noil, Speedy 2014
Nolan, Willis 1930, 31, 32
Nolen, Lockhart (Manager) 1948
Northup, Roy F. 1958, 59, 60
Noto, Jeff (Trainer) 2005
Novosad, Steven (Trainer) 1995, 96, 98
Nwachukwu, Uzoma 2009, 10, 11, 12

O

O'Brient, Sammy 1984, 85, 86, 87
O'Bryant, Ryan 2008, 09
Obioha, Julien 2012, 13, 14
Obiozor, Cyril 2005, 06, 07, 08
Ochterbeck, W.J. 1924, 25
Odom, Lynn 1967, 68, 69
Odom, Van 1969, 70, 71
Ogbuehi, Cedric 2011, 12, 13, 14
Ogdee, Edward 1942

Ohlendorf, Norbert K. 1952, 53, 54
Olbrich, Alvin P. 1938
Oliver, Aaron 1995, 96, 97, 98
Oliver, Gale G. 1957, 58, 59
Oliver, Gary 1987, 88, 89, 90
O'Neal, Hardy E. 1902
O'Neal, Steve 1966, 67, 68
O'Quinn, Patrick 2011
Ortamand, Clayton (Trainer) 2000, 01, 02
Ortega, Justin 2011, 12
Osadebey, Michael 2012
Osborn, John 1979, 80
Osborne, Carl R. 1955, 56, 57
Osborne, Richard 1972, 73, 74, 75
Osgood, Chris 1988, 89
Overly, Charles R. 1943, 46, 47
Overly, James A. (Trainer) 1948, 49
Overshiner, E.M. 1896
Overton, Andrew J. 1963, 64
Owens, Bob (Manager) 1973
Ozee, Kevin (Manager) 1993

P

Page, Sean 1987
Paine, Jeff 1980, 81, 82, 83
Palasota, Vince 1988
Palomarez, Eddie 1997
Pannell, E.W. 1938, 39, 40
Pappas, Mike 1987, 89, 90
Pardee, John P. 1954, 55, 56
Parish, Joseph M. 1939
Park, Mike 1970, 71, 72
Parker, James H. (Manager) 1939, 40
Parker, Jim 1968, 69, 70
Parker, Kyrion 2014
Parker, Sirr 1995, 96, 97, 98
Parker, William E. 1908, 09, 10, 12
Parmer, James R. 1944
Parra, Albert (Manager) 2004, 05
Patrick, Brian 2002, 03
Patterson, Cornelius 1988, 89, 90
Patterson, Domonique 2010, 11
Patterson, Lucas 2007, 08, 09, 10
Patton, Ronald 1997, 98
Pavlas, Lance 1987, 88, 89, 90
Payne, Brian 1989, 90, 91
Payne, H.B. (Buddy) 1957, 58, 59
Payne, Lawrence J. 1945
Payne, Rick (Manager) 1976
Payne, W.O. 1942
Pearce, Chance 1999, 2000, 01, 02
Pearson, Henry A. 1957
Pegram, Todd 2002, 03, 04, 05
Pekar, Matt (Trainer) 2000, 01, 02
Pender, Paul 1979, 80, 81, 82
Penright, Jarrod 1999, 2000, 01, 02
Peoples, Dan 1971
Perkins, Frank D. 1894, 96, 97
Perroni, Evan 1998, 99, 2000, 01
Perry, Carl (Video) 2005, 06
Perry, Tommy 2003
Persons, David H. 1913
Peter, Philip 1961
Peterson, Alcie 1994, 95
Peterson, Jordan 2006, 07, 08, 09
Petty, Kent 1989, 90, 91, 92
Petty, S.J. 1926, 27
Peveto, Cal 1978, 79
Philley, Andy 1969, 70, 71
Phillips, David 1984
Phillips, H.D. 1930
Phillips, James D. 1960, 61, 62
Phillips, Michael L. 1964
Phillips, Robert H. 1959, 60
Phythian, Walter R. 1935, 36
Pickard, Billy (Trainer) 1978
Pickett, Tom B. 1941, 46
Pierce, J.A. 1918, 19, 20
Pierce, Kirk 1988
Pierson, Jay (Trainer) 1998
Pillans, Ryan 1995
Pinesette, Mike 2000
Pinson, C.T. 1923
Pinson, Harry T. 1921
Piper, Jim 1967, 68, 69
Piper, Paul K. 1959, 60
Pirie, James E. 1901, 02, 03
Pirtle, David (Trainer) 1976
Pitman, Mike J. 1962, 63, 64
Pitner, H.M. 1934, 35, 36
Pittman, Lee (Manager) 1981, 82
Pizzitola, Michael J. 1961, 62
Polasek, Billy Joe 1969, 71
Polk, Scott 1980, 81, 82, 83, 84
Pollacia, Tony 1985
Pollard, Dan 1986
Pollock, Oscar L. 1947
Polocheck, Layne 1985
Pond, J 2006
Pool, Rusty 1971
Pope, Edward 2013, 14
Porter, Greg 1981, 82, 83
Porter, Greg A. 1999, 00, 01, 02
Porter, Sean 2009, 10, 11, 12
Poss, John M. 1965, 66
Powell, Buffie (Trainer) 2000
Powell, Jack E. 1953, 55
Powell, Louis H. 1914
Powell, William D. 1954, 55, 56
Power, Robert (Manager) 1967
Power, Richard S. (Manager) 1969
Prater, Kyle (Trainer) 1998
Price, C. Walemon 1937, 38, 39
Price, Harold L. 1956
Price, Michael 1995, 98
Price, P.M. 1925
Price, Terry 1986, 87, 88, 89
Prioleau, Hutson 2010, 11
Prokop, Merl A. 1947
Puckett, Felix S. 1905, 06
Puckett, John W. 1902, 03
Puff, Courtney (Trainer) 1999
Pugh, Jordan 2006, 07, 08, 09
Pugh, Marion C. 1938, 39, 40
Pullig, Corey 1992, 93, 94, 95
Pustejovsky, Ed 1976, 77, 78, 79
Pyburn, Jack H. 1964, 65, 66

R

Rackley, Caleb (Manager) 1997
Ragsdale, Robert 1897, 98
Rahn, Leon F. 1939, 40
Raiford, Aubrey 1981
Rainey, Kajay (Trainer) 2004
Randall, Gary 2009
Randle, Floyd, Sr. 1977, 78, 13
Randle, Taylor 2011
Randolph, Will 2011
Rankin, Matt 2009
Ransby, Felton 1988, 90
Ransom, Dennis 1987, 88, 89, 90
Raschke, Craig 2009
Rau, Tim (Manager) 1988, 89
Raven, Floyd 2011, 12, 13, 14
Rawlins, Harry E. 1918
Ray, John 2004, 05
Ray, Tom 1985
Reagan, Travis H. 1961, 62, 63
Red, Darrell 1991, 92, 93
Redus, James 1979
Reed, Bryce 2003, 04, 05, 06
Reed, Phillip (Manager) 1999, 2002
Reed, Roderick 1976, 77
Reed, Roman 1983
Rees, W. Nelson 1931
Reeves, John R. 1939, 40
Reeves, Ken 1981, 82, 83, 84
Reid, Steve (Manager) 1983, 84
Reinarz, Cole 1992, 93, 94
Reinhard, Brittani (Trainer) 2010
Rektorik, J.A. 1926
Reneau, Will (Video) 2005, 06
Renfro, Colby 2008
Resley, George 1968
Restivo, Brian (Manager) 1995, 96, 97, 98
Reuber, Alan 2000, 01, 02, 03
Reynolds, James 1968
Reynolds, John W. 1965
Reynolds, Joshua 2014
Reynolds, Ron 1984
Reynolds, Shawn 1995
Rhodes, Alyson (Trainer) 2005
Rhodes, Burnest 1997, 98
Rice, Matt (Manager) 1999, 2000, 01
Richard, John 1992, 94
Richardson, Bucky 1987, 88, 90, 91
Richardson, Lester S. 1939, 41
Richardson, Michael 2012
Richardson, Rod 1982
Richenstein, Charles A. 1905
Richey, Derrick 1987, 88, 89
Richter, Charles E. 1927, 28, 29
Ricke, Mike (Trainer) 1980, 81
Rickman, Rick (Manager) 1968
Ridenhower, Ray 1901, 02
Riewe, Dustin 2007, 08
Riggs, Charlie 1966, 67, 68
Riley, L'Tydrick 2002, 03, 04, 06
Rion, Dennis 1983
Risien, Cody 1976, 77, 78
Risien, Flint 1980, 81, 82
Roach, James B. 1933
Roaches, Carl 1972, 73, 74, 75
Robbins, Cooper P. Jr. 1952, 53
Robbins, Donald 1955
Robbins, Doug 1970
Robbins, Mike 1979, 81, 82
Roberts, F.A. (Manager) 1913
Roberts, William C. 191908
Robertson, Art Mitchell 1970, 71
Robertson, Harold 1998, 99, 2000, 01
Robertson, John E. 1931, 33
Robinson, Ivan 2011, 12, 13, 14
Robinson, Jeroy 1986, 87, 88, 89
Robison, Tommy 1980, 81, 82, 83
Robnett, Edward 1939
Robnett, Marshall F. 1938, 39, 40
Rockhold, Jason 1989, 90
Rodriguez, Chris (Trainer) 2007
Rodriguez, Christian 1998, 99, 2000, 01
Roepke, Robert E. (Manager) 1961
Rogers, Cullen J. 1939, 41, 42
Rogers, Gary 1982
Rogers, Gerald G. 1961, 62, 63
Rogers, Joe C. 1915, 16
Rogers, Owens A. 1936, 37, 38
Rollins, Brook (Trainer) 1997, 98, 2000
Rollins, Gerald D. (Manager) 1956
Rollins, John W. 1914, 15, 16
Rollins, Zerick 1995, 96, 97
Roome, Brian (Manager) 1996, 97, 98
Roper, James S. 1958
Roper, John 1985, 86, 87, 88
Rophial, Steve (Trainer) 1996, 99
Roquemore, Michael A. 1962
Ross, David 2002, 03, 04, 05
Ross, Brian 1986, 87, 88, 89
Ross, James B. 191906, 07
Rothe, Joe H. 1939, 40
Rother, Randy 1982
Routt, Joe E. 1935, 36, 37
Routt, William A. 1938, 39, 40
Rowe, Casimira (Trainer) 2006
Royalty, Charlie A. 1948, 49
Ruby, Martin O. 1939, 40, 41
Rudder, James Earl 1931
Rugel, Dan F. 1907, 08, 09
Ruhman, Chris 1994, 95, 96, 97
Rush, Marshall N. 1951, 52
Rush, William T. 1949, 50, 51
Rushing, Eli 1937, 38
Russell, Caleb 2010, 11
Russell, Jake 2012
Russell, Josh 2008
Rylander, W.E. 1915

S

Sacra, Joseph R. 1944, 46, 47
Sacra, Joseph R. Jr. 1970, 71, 72
Saddler, Rod 1983, 84, 85, 86
Sagraves, Steven 1990, 91
Sallee, Bill D. 1965, 66, 67
Salyer, Johnny A. 1951, 52, 53
Sammons, Thomas B. 1904
Sams, Bucky 1973, 74, 75
Sanders, Chris 1991, 92, 94, 95
Sanders, Eugene 1976, 77, 78
Sanders, Robert W. 1957, 58, 59
Sanders, S.H. 1921
Sanders, Scot 1991
Sanders, Thomas 1980, 81, 82, 84
Sanders, T.J. 2007
Sanders, Tommy 2013, 14
Sarkissian, Steve 1989
Sawyer, Buzzy 1981
Sawyer, Randy 1982
Saxe, Augie W. 1950, 51
Saxe, Charles S. 1951, 52
Scarborough, J.S. 1908
Scales, Rhontae 2010, 11, 12
Scates, Cody 2000, 01, 02, 03
Schaedel, Charles T. 1910, 11
Schero, Joe E. 1952, 53, 54
Schoonover, Denise (Trainer) 1997
Schmid, Joe H. (Manager) 1957
Schmidt, Hubert 1906, 07
Schmidt, Pat (Trainer) 1995
Schneider, Daniel W. 1965, 66, 67
Schneider, Staci (Trainer) 2009
Schneider, Travis 2005, 06, 07, 08
Schorp, Greg 1990, 91, 92, 93
Schroeder, Bruno E. 1935, 37, 38
Schroeder, Chad 2003, 04, 05, 06
Schroeder, William H. 1953, 54
Schultz, Earl 1900, 01, 02, 03
Schuster, Taylor 2003, 04, 05
Schwarz, Blake 1972, 73, 74, 75
Scoggins, Phillip C. 1964, 65
Scott, David 1979, 80
Scott, Herbert B. 1952
Scott, Johnny D. 1952, 53
Scott, Joseph O. 1944, 46
Scott, Richard E. 1949
Scott, Verne A. 1914
Scovell, J. Field 1928
Scudder, Carl F. 1918, 19, 20
Seals-Jones, Ricky 2014
Seago, H.W. 1936
Seeker, Ricky 1972, 73, 74
Seely, Bill 1968, 69
Selby, Tommy (Manager) 1994, 95
Self, Rocky 1969
Serres, Kyle 2013
Settegast, Marion E. Sr. 1914, 15, 16
Settegast, Marion E. Jr. 1943
Sezer, Alex 2013, 14
Shaeffer, Robert J. 1949, 50, 51
Shankle, E.J. 2007, 08
Shanks, Jeff 1988, 89
Shaw, Joe 1969
Sheffield, Corky 1969, 72
Sheffield, Jimmy 1968, 69, 70
Shefts, Morton 1944, 46
Shelton, J. Howard 1939, 40
Sherman, Matt 2011
Shields, John (Trainer) 1996, 99
Shiller, Steve 1983
Shipman, David 1974, 75, 76
Shippix 1909
Shira, Charles N. 1943, 44
Shockey, Jacob C. 1935, 36, 37
Showers, Jameill 2011, 12
Shumard, Michael 2006, 07, 08, 09
Schuster, Taylor 2004
Sibley, William R. 1941, 42
Sikes, Delmar D. 1950
Sikes, Jules V. 1925, 26, 27
Siler, Rich 1983, 84, 85
Simmons, A.L. 1956, 57
Simmons, Elvis A. 1940, 41, 42
Simmons, J.A. 1926
Simmons, Melvin D. 1962, 63, 64
Simmons, Randy 1988, 89, 90, 91
Simmons, Wayland A. 1959, 60, 61
Simon, Amon 1998, 99, 00, 01
Simon, Burnis 1980, 81,82, 83
Simonini, Edward 1972, 73, 74, 75
Simpson, J.V. 1902, 03, 04
Simpson, O.M. 1897, 98, 99
Simpson, Phillip 1977, 78, 79
Simpson, Will 1998
Sims, Arthur R. 1958, 59, 60
Sims, J.P. (Trainer) 1988, 89
Sims, M.W. 1894
Sinclair, Bennie C. 1953, 54
Singleton, Bryant 2002, 03, 04
Singleton, James M. 1965, 66
Singleton, Percy 1992
Sipe, Brent (Trainer) 1989
Skinner, Ben S. (Manager) 1952
Slater, Scott 1985, 86, 87, 88
Slaton, Tony 1982, 83, 84
Slaughter, Marion P. 1942
Slocum, Shawn 1984
Smelser, Dennis 1973, 74, 75
Smith, Alan 1980, 81, 83, 84
Smith, Bland 1970, 71
Smith, Brent 1985, 86, 87, 88
Smith, Caden 2013, 14
Smith, Chris 2006, 07
Smith, Darrell 1976, 77, 78
Smith, Darrell 1982, 83, 84
Smith, Detron 1992, 93, 94, 95
Smith, Don G. 1956, 57, 58
Smith, Earl L. 1939, 40
Smith, Everett 2000, 01, 02, 03
Smith, George 1982, 83
Smith, Gilbert 1966
Smith, Greg (Video) 2005
Smith, H.E. 1937, 38, 39
Smith, Henry 2006, 07
Smith, Keondra 2007, 08
Smith, Kevin 1988, 89, 90, 91
Smith, Langston M. 1914, 15
Smith, Linnis 2000, 01, 02, 03
Smith, Lionel 2009, 10, 11
Smith, M.V. 1920, 21
Smith, Preston W. 1945, 46, 47, 48
Smith, Ralph W. 1958, 59, 60
Smith, Randy (Trainer) 1982, 83
Smith, Robert L. 1949, 50, 51
Smith, Ted 1969, 70, 71
Smith, Vance 1999, 2000, 01
Smitham, Verner R. (Manager) 1914
Snow, Dion 1988, 89
Solari, Steve 1991, 92, 93
Sooy, Tom 1967, 68, 69
Sorrell, Gary 1987, 88, 89
Spacek, Sheila (Trainer) 2006
Spadora, Joseph (Manager) 1965
Spake, W.E. 1912
Speed, Carleton D. 1925
Spencer, Michael F. 1949, 50
Spencer, Oliver E. 1914
Spencer, Rick 1971
Spencer, Ted L. 1931, 32, 33
Spikes, Cameron 1995, 96, 97, 98
Spiller, Derrick 1995, 96, 97, 98
Spiller, Fred 2000
Spires, Truman E. 1945
Spitzenberger, Steve 1975, 76, 77
Spivey, Marshall 1939, 40, 41
Sprague, Jayme (Trainer) 2005
Sprott, Alton C. 1926, 27
Sproule, Colin 2004

Squillante, Anthony 2002, 03
Stabler, James M. 1964, 65
Stach, Stanfield A. 1933, 35
Stages, William E. 1936
Stahr, Richard (Trainer) 1989
Stallings, Eugene C. 1954, 55, 56
Stallings, Rusty 1968, 69
Stanley, James L. 1955, 56, 57
Stanford, Eric 1999, 2000, 01
Stanley, Mark 1973, 74, 75
Stansbury, Gavin 2011, 12, 13
Stansberry, Robert 1969
Stautzenberger, Weldon O. 1946, 47, 48
Steadman, Blake 2006
Steadman, Nate 1982, 83, 84
Steamer, Dominique 2003, 04, 05
Steen, Elroy 1977, 78, 79
Steffens, Karl K. 1938
Steffy, Cynthia (Trainer) 2009
Stegent, Larry 1967, 68, 69
Stenklyft, David (Manager) 2007, 08, 09
Stephens, Bradley 2008, 09, 10
Stephens, Clint (Video) 2005
Stephenson, Phillip (Manager) 1980, 81
Sterling, James R. 1939, 40, 41
Sterns, James B. 1896, 97, 98
Stevens, Barry 1983
Stewart, Branndon 1996, 97, 98
Stewart, Jonathan 2009, 10, 11, 12
Steymann, Walter R. 1942
Stickane, Scott 2000, 01, 02, 03
Stinson, Mike 1968, 69
Stiteler, Robert H. 1930
Stoss, Robert 1979, 80, 81, 82
Stratton, Carl K. 1972, 73, 74
Street, Gus C. 1899, 1901, 02, 03, 04
Street, Robert L. (Manager) 1948, 49
Stringfellow, Jack C. 1933
Strogen, Bobby 1979, 80, 81, 82
Stuard, Kyle 1980, 81, 82, 83
Stuckey, Jermiah 2014
Stump, Craig 1984, 85, 86, 87
Sturcken, Edward B. 1942
Stutz, Boone 2004, 05
Suggs, Tommy 1982
Sullivan, Mike 1989
Surovik, John H. (Manager) 1952, 53
Svatek, Johnnie 1977, 78, 79
Swan, Michael K. 1963
Swedeen, John 1970
Swilley, Dennis 1973, 74, 75, 76
Swope, Ryan 2009, 10, 11, 12
Symes, Clarence 1906, 07
Szymanski, Matt 2006, 07

T

Tabuyo, Jeremy 2013, 14
Talbot, Layne 1987, 88, 89, 90
Taliaferro, Darrell 1973
Tankersley, Rick 1985, 86
Tannehill, Ryan 2008, 09, 10, 11
Tarrant, Cornell 2007
Tassos, Damon G. 1943, 44
Tate, Andi (Trainer) 2004
Tate, Marvin P. 1952, 53, 54
Taylor, Anthony 1986, 87
Taylor, Arthur W. 191908, 09
Taylor, Chris 1997, 98, 99, 2000
Taylor, Earvin 2003, 04, 06, 07
Taylor, Jamaar 2001, 02, 03
Taylor, Kenneth 1977, 78
Taylor, Loyd F. 1955, 56, 57
Taylor, Samson 2005
Taylor, Tyrell 2011, 12, 13
Taylor, Tyrone 2013
Teague, Doug 1976, 77, 78, 79
Teague, Foster S. 1953
Teague, Sammie R. (Manager) 1959
Teal, Jimmy 1982, 83, 84
Teate, Randall 1976
Teichelman, Lance 1990, 91, 92, 93
Ten Napel, Garth 1973, 74, 75
Terrell, Steven 2009, 10, 11, 12
Terry, Barrett (Manager) 2006
Terry, Sean 1994, 95
Tewell, Dennis (Trainer) 1967
Thelen, David 1989, 90
Theriot, Sidney J. 1952, 53, 54
Thierry, Chris 1996, 97, 98, 99
Thigpen, Kolten 2011
Thomas, Brian 2009, 10, 11
Thomas, Charlie 2010, 11
Thomas, Clifford 1969
Thomas, Clifton 1970
Thomas, Edwin W. 1913, 14
Thomas, Joey 2004, 05, 06, 07
Thomas, Laura (Manager) 2008
Thomas, Matt (Trainer) 2000
Thomas, Patrick S. 1972, 73, 74, 75
Thomas, Rodney 1991, 92, 93, 94
Thomas, Terrence 2001, 02, 04
Thomas, William 1988, 89, 90
Thomason, James N. 1938, 39, 40
Thompson, DeAndre 2010, 11
Thompson, DeMaurier 2007, 08, 10
Thompson, George E. 1980
Thompson, Kyle (Trainer) 1995
Thompson, Nash O. 1934
Thompson, Paul (Manager) 2007, 08, 09, 10
Thompson, Ryan (Manager) 2005
Thompson, Taquilin "TaTa" 2003
Thompson, Thomas E. 191909
Thompson, Tony 1985, 86, 87
Thompson, William 1973, 74, 75, 76
Thornton, Marques 2003, 04, 05, 06
Thornton, Penn B. 1916
Thorpe, Preston (Video) 2006
Thrower, John D. 1899, 1900
Thurmond, Albert N. 1972, 73, 74
Tidwell, Billy R. 1949, 50, 51
Tipoti, Kimo 2013
Todd, Dick S. 1936, 37, 38
Tolleson, Mike 1986
Toney, Anthony 1984, 85
Toombs, JaMar 1998, 99, 2000
Torno, Frank V. 1946
Torres, Taylor (Manager) 2010
Tracey, John 1956, 57, 58
Tracy, Carroll A. 1928, 29, 30
Tracy, Henry C. 1972, 73, 74, 75
Tracy, H.H. 1897
Trahan, Warren 1973, 74
Trammell, Bud 1973
Trice, Nick 2009
Trimble, Murry H. 1955, 56
Trimmier, Tim 1973
Trew, Robert L. 1913
Trott, Bobby (Trainer) 1966
Tschantz, Todd 1984, 85, 86
Tucker, Kevin 1989, 90
Tucker, Lanning (Trainer) 1985, 86
Tucker, M. Dwayne 1948, 49, 50
Tucker, Rex 1995, 96, 97, 98
Tufuga, David 2007
Tulis, Robert F. 1941, 46, 47
Tupe, Misi 2006, 07
Turley, Herbert E. 1943, 46, 47, 48
Turner, J.G. 1937
Turner, Lafayette 1986, 87, 88
Turner, Stanley S. 1943
Turney, John 1968

U

Ullrich, Charles E. 1933
Underwood, James 1990
Uriegas, Alberto (Trainer) 1984
Utay, Joe 1905, 1906, 07
Utsey, Kali (Trainer) 2007
Uzzell, William J. 1963, 64

V

Vaden, Frank S. (Manager) 1955
Valencia, Colton 2009
Valentine, Ira 1982, 84, 85, 86
Valentine, Justin (Manager) 2010
Valletta, Chris 1997, 98, 99, 2000
Vandervoort, A.S. 1918, 19
Van Dyke, Lewis E. 1960, 62
Van Pelt, Thomas E. (Trainer) 1960
Van Sant, Jon 1980, 81, 82
Van Zandt, Roscoe L. 1928, 30
Van Zant, Tim 2001, 02, 03
Vassar, William C. (Manager) 1963
Vaughn, John (Manager) 1981, 82
Vaughan, Ryan 2007
Vaughn, Tommie 1938, 39, 40
Veckert, Harman H. 1896, 97
Vela, Anthony 2008, 09, 10
Vela, Javier 1967, 68
Velasquez, Joe 1981, 82, 83, 84
Venetoulias, Manoli 1995
Venetoulias, Terry 1990, 91, 92, 93
Vesmirovsky, E. 1910, 11, 12, 13
Vestal, Kevin 1997
Vick, Richard P. 1954
Vick, Roger 1983, 84, 85, 86
Villavisencio, Joe 2008, 09, 10, 11
Vincent, Andy 1996, 97, 98, 99
Vincent, Kary 1990, 91
Vitek, Richard D. 1935, 36, 37
Vordenbaumen, Tim 1993, 94
Vos, Kelly (Trainer) 1997
Voss, Kenneth R. 1948
Vrazel, Aaron (Video) 2005, 06

W

Waddle, Percy 1987, 88, 89
Wade, Brett 2014
Waguespack, Keith 1994
Walker, Alvin (Skip) 1972, 73, 74, 75
Walker, Bill 1986
Walker, David 1973, 74, 76, 77
Walker, Derel 2012, 13
Walker, Elvis 1982
Walker, George 1966
Walker, Hardreck 2013, 14
Walker, Josh 2014
Walker II, Larry 1993, 94, 95, 96
Walker, L.E. 1918
Walker, Shawn 1983, 84
Walker, Shea 1983, 84, 85, 86
Walker, Weldon F. 1935
Walker, William E. 1944
Walker, William T. 1902, 03, 04, 05
Wallace, Aaron 1986, 87, 88, 89
Wallace, Cody 2005, 06, 07
Wallace, Larry 1991, 93
Ward, Arland L. 1909
Ward, Brandon 1994
Ward, C.E. 1909, 10
Ward, Shaun 2011, 12
Ward, Tim 1979, 80, 82
Ward, Waylon O. 1963, 64
Ward, William R. 1963
Ware, Derek 1990
Wareham, Robert (Trainer) 2006
Warnke, Carl 1973, 74, 75
Warren, Justin 2003, 04, 05, 06
Warren, Ty 1999, 2000, 01, 02
Washington, Mickey 1987, 88, 89
Washington, Shaan 2013, 14
Washington, William H. 1912
Watkins, Ronald 1981
Watson, Donald A. 1954, 55, 56
Watson, Matt (Manager) 1994
Watson, Steve 1983
Watts, Armani 2014
Watts, Arthur P. 1894
Watts, Claude D. 1925, 26
Watts, Dale 1968, 69
Waugh, C.A. 1923, 24
Weaver, Mark 1966, 67
Webb, Duncan 1983, 84, 85
Webb, James 1988, 89, 91
Webb, Randall 2001, 02
Webb, Richmond 1986, 87, 88, 89
Weber, Joe 1999, 2000, 01, 02
Webster, Jason 1996, 97, 98, 99
Webster, J.D. 1940, 41, 42
Weghorst, Allan (Manager) 1985
Weinert, Arthur 1900, 08
Weir, David (Trainer) 1987, 88
Weir, H.B. 1917
Weir, W.C. 1919, 20, 21
Weiss, Joe H. 1964, 65, 66
Welch, Bruce 1973, 74, 75
Welch, F. Barney 1942, 46, 47
Wellborn, Joseph H. 1963, 64, 65
Wells, Gaddy 1967
Wendt, F.T. 1921
Wesley, Brian 2000
Wesley, Dexter 1990, 91, 92, 93
Wesson, T. Euel 1939, 40, 41
West, Donald E. 1964
Westbrook, Wm. A. (Manager) 1962
Westerberg, Tom (Manager) 1984
Westerfield, Ira Dan 1964, 65, 66
Weston, Sean 2000, 01, 02, 03
Whatley, Richard E. 1963, 64, 65
Wheat, Shannon (Trainer) 1984, 85
Wheat, Wayne 1969
Wheeler, Lee (Manager) 1982, 83
Wheeler, Mark 1990, 91
Weisinger, Jeremy 1999
Whistler, Anthony (Trainer) 1997
Whitaker, Richard 2000, 01
White, Finis L. 1939
White, James 2014
White, Joe R. 1937, 38, 39
White, Junior 1991, 92, 93, 94
White, Oscar M. 1945
White, Ryan 2004
Whitehead, Gary 1971, 72
Whitfield, Calvin 1984, 85, 86
Whitfield, John T. 1935, 36
Whitley, Taylor 1999, 2000, 01, 02
Whitmer, Ryan 2009
Whitmore, Jack 1967, 68, 69
Whittaker, Wray W. 1946, 47, 48, 49
Whitwell, Mike 1978, 79, 80, 81
Whyte, James A. 1910
Wiatrek, Tyler (Trainer) 2008
Wickerhan, James B. 1964
Wiebold, Bill 1971, 72
Wiggins, Jonathan 2013, 14
Wiley, J.E. 1943
Wilkerson, Grady 1973, 74, 75, 76
Wilkins, W. Taylor 1934, 35
Willenborg, James C. 1962, 63, 64
Williams, Alonzo 2012, 13, 14
Williams, Andre 1993, 94, 95, 96
Williams, Anthony 1989, 90
Williams, Brandon 2013, 14
Williams, Brandon (Trainer) 1995
Williams, Cedric 1993
Williams, Chris (Manager) 2004
Williams, Cody 2008, 09
Williams, Doug 1984, 85
Williams, Garrick 2008, 09, 10, 11
Williams, George 1939
Williams, Greg 1980, 81, 82
Williams, Jackie 1973, 74, 75
Williams, JaQuay 2013
Williams, Jimmie 1980, 81, 82, 83
Williams, J. Maurice 1939
Williams, K.J. 2008, 09
Williams, Lee (Manager) 1995, 96
Williams, LeKendrick 2012
Williams, Michael 1975, 76, 77
Williams, Michael 1996, 97
Williams, Pat 1995, 96
Williams, Reggie 1973, 74
Williams, Robert H. 1941, 42
Williams, Sammy 1968
Williams, T.J. 1905
Williams, Trey 2012, 13, 14
Williams, Vincent 2008, 09
Williams, W.B. 1931, 32
Williamson, Drew 2008
Willis, Nicholas W. 1934, 35
Willoughby, Jack (Manager) 1971
Wilson, Donovan 2014
Wilson, E.S. 1916, 17, 18, 19
Wilson, Fay 1923, 24, 25
Wilson, Jeff 1997
Wilson, Matt 1984, 85, 86, 87
Wilson, Richard O. 1922, 23
Wilson, Robert 1988, 89, 90
Wilson, Roy D. (Trainer) 1963
Wilson, Sean 1987, 88, 89, 90
Wilson, T.F. 1920, 21, 22, 23
Wilson, W.W. 1924
Winkler, Andrew 1897, 98
Winkler, James C. 1945, 46, 47, 48
Winkler, Lawrence E. 1952, 53, 54
Winn, W.E. 1921
Withers, John 1982
Wolf, Herbert J. 1954, 55
Wolf, William M. 1930
Wolridge, Andrew 2010, 11
Wood, Frank M. 1939
Wood, Jeff 2008, 09
Wood, Joe 1966
Wood, Ken 2009, 10, 11
Wood, Kristen (Trainer) 1995
Woods, Jesse 2004
Woodard, George 1975, 76, 77, 79
Woodard, Mike (Trainer) 1976
Woods, Fred 2003
Woodfin, Jim (Manager) 1986, 87, 88
Woodland, Sully 1932, 33
Woodman, Cony N. 1904, 06
Woodman, James O. 1930
Woodman, V.W. 1925, 26
Woods, Jesse 2002
Woodside, Keith 1983, 85, 86, 87
Woodum, Allen 2012
Wooldridge, Toron 2002
Work, Chris 1988
Worthing, Evan E. 1901, 02
Wright, Anthony 2002
Wright, Charlie E. 1943, 46, 47, 48
Wright, Delvin 1997
Wright, Don 1977, 78
Wright, Fred G.t 1935
Wright, James 1955, 56, 57
Wright, Larry 1973
Wright, R.C. 1943, 46
Wright, Richard H. 1932
Wright, Will 1979, 80, 81, 82
Wurzback, Mark 1984, 85, 86
Wyatt, Sherrod 1994, 96
Wylie, H.P. 1926
Wylie, Randy 1983, 84, 85

Y

Yates, Billy 1999, 2000, 01, 02
Yates, Paul T. 1944
Yeargain, C.W. 1944, 45
Yeoman, William F. 1945
Yocum, Gill 1971
Yoder, Chris 2004, 05, 06, 07
Young, Gary 1976
Young, Jacob 2003, 04
Young, Roy O. 1935, 36, 37
Young, Stephen 1997, 98, 99, 2000

Z

Zachery, James 1977, 78, 79
Zachry, Ben 1984, 85
Zapalac, Willie F. 1941, 42, 46
Zarafonetis, George H. 1928, 29
Zedler, Otto F. (Manager) 1916
Zuch, Howard W. 1951, 52

TEXAS A&M's BOWL HISTORY (17-19)

YEAR	BOWL	DATE	LOCATION	STADIUM	RESULT			
2014	Liberty	Dec. 29, 2014	Memphis, Tenn...	Liberty Stadium	A&M	45		West Virginia 37
2013	Chick-fil-A	Dec. 31, 2013	Atlanta, Ga.	Georgia Dome	A&M	52		Duke 48
2013	Cotton	Jan. 4, 2013	Arlington, Texas	Cowboys Stadium	A&M	41		Oklahoma 13
2011	Texas	Dec. 31, 2011	Houston, Texas	Reliant Stadium	A&M	33		Northwestern 22
2011	Cotton	Jan. 7. 2011	Arlington, Texas	Cowboys Stadium	LSU	41		A&M 24
2009	Independence	Dec. 28, 2009	Shreveport, La.	Independence Stadium	Georgia	44		A&M 20
2007	Alamo	Dec. 29, 2007	San Antonio, Texas	Alamodome	Penn State	24		A&M 17
2006	Holiday	Dec. 28, 2006	San Diego, Calif.	Qualcomm Stadium	California	45		A&M 10
2005	Cotton	Jan. 1, 2005	Dallas, Texas	Cotton Bowl	Tennessee	38		A&M 7
2001	Houston	Dec. 28, 2001	Houston, Texas	Astrodome	A&M	28		TCU 9
2000	Independence	Dec. 31, 2000	Shreveport, La.	Independence Stadium	Mississippi State	43	*OT*	A&M 41
1999	Sugar	Jan. 1, 1999	New Orleans, La.	Superdome	Ohio State	24		A&M 14
1999	Alamo	Dec. 28, 1999	San Antonio, Texas	Alamodome	Penn State	24		A&M 0
1998	Cotton	Jan. 1, 1998	Dallas, Texas	Cotton Bowl	UCLA	29		A&M 23
1995	Alamo	Dec. 29, 1995	San Antonio, Texas	Alamodome	A&M	22		Michigan 20
1994	Cotton	Jan. 1, 1994	Dallas, Texas	Cotton Bowl	Notre Dame	24		A&M 21
1993	Cotton	Jan. 1, 1993	Dallas, Texas	Cotton Bowl	Notre Dame	28		A&M 3
1992	Cotton	Jan. 1, 1992	Dallas, Texas	Cotton Bowl	Florida State	10		A&M 2
1990	Holiday	Dec. 29, 1990	San Diego, Calif.	Jack Murphy Stadium	A&M	65		BYU 14
1989	Sun	Dec. 30, 1989	El Paso, Texas	Sun Bowl	Pittsburgh	31		A&M 28
1988	Cotton	Jan. 1, 1988	Dallas, Texas	Cotton Bowl	A&M	35		Notre Dame 10
1987	Cotton	Jan. 1, 1987	Dallas, Texas	Cotton Bowl	Ohio State	28		A&M 12
1986	Cotton	Jan. 1, 1986	Dallas, Texas	Cotton Bowl	A&M	36		Auburn 16
1981	Independence	Dec. 12, 1981	Shreveport, La.	Fair Park Stadium	A&M	33		Oklahoma State 16
1978	Hall of Fame	Dec. 20, 1978	Birmingham, Ala.	Legion Field	A&M	28		Iowa State 12
1977	Bluebonnet	Dec. 31, 1977	Houston, Texas	Astrodome	USC	47		A&M 28
1977	Sun	Jan. 2, 1977	El Paso, Texas	Sun Bowl	A&M	37		Florida 14
1975	Liberty	Dec. 22, 1975	Memphis, Tenn.	Liberty Bowl	USC	20		A&M 0
1968	Cotton	Jan. 1, 1968	Dallas, Texas	Cotton Bowl	A&M	20		Alabama 16
1957	Gator	Dec. 27, 1957	Jacksonville, Fla.	Gator Bowl	Tennessee	3		A&M 0
1950	Presidential Cup	Dec. 8, 1950	College Park, Md.	Byrd Stadium	A&M	40		Georgia 20
1944	Orange	Jan. 1, 1944	Miami, Fla.	Orange Bowl	LSU	19		A&M 14
1942	Cotton	Jan. 1, 1942	Dallas, Texas	Cotton Bowl	Alabama	29		A&M 2 1
1941	Cotton	Jan. 1, 1941	Dallas, Texas	Cotton Bowl	A&M	13		Fordham 12
1940	Sugar	Jan. 1, 1940	New Orleans, La.	Tulane Stadium	A&M	14		Tulane 13
1922	Dixie Classic	Jan. 2, 1922	Dallas, Texas	Fair Park	A&M	22		Centre College 14

A Centre College runner (dark jersey) is stopped on the A&M 1-yard line. A&M's T.F. "Puny" Wilson is No. 3 and Cap Murrah is No. 11. Wilson was the hero of the 1922 Dixie Classic, scoring two touchdowns and a safety as the Aggies posted a huge upset.

A&M IN RANKED-TEAM GAMES

2014

A	28	#21	A&M	#9	South Carolina	W	58 - 28
S	6	#9	A&M		Lamar	W	73 - 3
S	13	#7	A&M		Rice	W	38 - 10
S	20	#6	A&M at		SMU	W	58 - 6
S	27	#6	A&M		Arkansas	W	35 - 28
O	4	#6	A&M at	#12	Mississippi State	L	31 - 48
O	11	#14	A&M	#3	Ole Miss	L	20 - 35
O	18	#21	A&M at	#7	Alabama	L	0 - 59
N	8		A&M at	#3	Auburn	W	41 - 38

2013

A	31	#6	A&M	NR	Rice	W	52 - 31
S	07	#6	A&M	NR	Sam Houston State	W	65 - 28
S	14	#6	A&M	#1	Alabama	L	42 - 49
S	21	#9	A&M	NR	SMU	W	42 - 13
S	27	#9	A&M at	NR	Arkansas	W	45 - 33
O	12	#9	A&M at	NR	Ole Miss	W	41 - 38
O	19	#7	A&M	#24	Auburn	L	41 - 45
O	26	#15	A&M	NR	Vanderbilt	W	56 - 24
N	02	#14	A&M	NR	UTEP	W	57 - 7
N	09	#13	A&M	NR	Mississippi State	W	51 - 41
N	23	#10	A&M at	#18	LSU	L	10 - 34
N	30	#21	A&M at	#5	Missouri	L	21 - 28
D	31*	#20	A&M vs	#22	Duke	W	52 - 48

** Chick-fil-a Bowl, Atlanta, Ga.*

2012

S	06	RV	A&M	#24	Florida	L	17 - 20
O	13^	#22	A&M vs	#23	Louisiana Tech	W	59 --57
O	20	#20	A&M	#6	LSU	L	19 --24
O	27	#22	A&M at	NR	Auburn	W	63 - 21
N	03	#16	A&M at	#17	Mississippi State	W	38 - 13
N	10	#15	A&M at	#1	Alabama	W	29 --24
N	17	#9	A&M	NR	Sam Houston State	W	47 - 28
N	24	#9	A&M	NR	Missouri	W	59 - 29
J	04*	#9	A&M vs	#13	Oklahoma	W	41 - 13

*^ at Shreveport, La. * Cotton Bowl, Arlington, Texas*

2011

S	04	#8	A&M	NR	SMU	W	46 - 14
S	17	#9	A&M	NR	Idaho	W	37 - 7
S	24	#8	A&M	#7	Oklahoma St	L	29 - 30
O	01	#14	A&M vs	#18	Arkansas	L	38 - 42
O	08	#24	A&M at	NR	Texas Tech	W	45 - 40
O	15	#21	A&M	#20	Baylor	W	55 - 28
O	22	#17	A&M at	NR	Iowa St	W	33 - 17
O	29	#16	A&M	NR	Missouri *(OT)*	L	31 - 38
N	05	NR	A&M at	#7	Oklahoma	L	25 - 41
N	12	NR	A&M at	#17	Kansas St *(4OT)*	L	50 - 53

2010

O	09	NR	A&M vs	#11	Arkansas	L	17 - 24
O	16	NR	A&M	#21	Missouri	L	9 - 30
N	20	#18	A&M	#9	Nebraska	W	9 - 6
N	25	#17	A&M at	NR	Texas	W	24 - 17
J	07*	#17	A&M vs	#11	LSU	L	24 - 41

** Cotton Bowl, Arlington, Texas*

2009

O	10	NR	A&M	#15	Oklahoma St.	L	31 - 36
O	24	NR	A&M at	#21	Texas Tech	W	52 - 30
N	26	NR	A&M	#3	Texas	L	39 - 49

2008

O	04	NR	A&M at	#21	Oklahoma St	L	28 - 56
O	18	NR	A&M	#7	Texas Tech	L	25 - 43
N	08	NR	A&M	#6	Oklahoma	L	28 - 66
N	27	NR	A&M at	#4	Texas	L	9 - 49

ENTERING THE 2015 SEASON

Total Times Ranked 334

Times Ranked No. 1..... 7

(most recent Nov. 16, 1957)

Record as a ranked team..... 221-91-7

Weeks Ranked By Decade

1936-39 12	1960-69 2	1990-99 ... 120
1940-49 22	1970-79 49	2000-09 30
1950-59 37	1980-89 33	2010-19 47

2007

S	01	#25	A&M	NR	Montana St	W	38 - 7
S	08	#23	A&M	NR	Fresno St *(3OT)*	W	47 - 45
S	15	#25	A&M	NR	UL-Monroe	W	54 - 14
S	20	#20	A&M at	NR	Miami (Fla.)	L	17 - 34
O	27	NR	A&M	#12	Kansas	L	11 - 19
N	03	NR	A&M at	#5	Oklahoma	L	14 - 42
N	10	NR	A&M at	#7	Missouri	L	26 - 40
N	23	NR	A&M	#12	Texas	W	38 - 30

2006

O	14	NR	A&M	#19	Missouri	W	25 - 19
O	21	#25	A&M at	NR	Okla. State *(OT)*	W	34 - 33
O	28	#22	A&M at	NR	Baylor	W	31 - 21
N	04	#21	A&M	#18	Oklahoma	L	16 - 17
N	11	#24	A&M	NR	Nebraska	L	27 - 28
N	24	NR	A&M at	#11	Texas	W	12 - 7
D	28*	#21	A&M vs	#20	California	L	10 - 45

** Holiday Bowl, San Diego, Calif.*

2005

S	03	#17	A&M at	NR	Clemson	L	24 - 25
N	25	NR	A&M	#2	Texas	L	29 - 40

2004

S	02	NR	A&M at	#19	Utah	L	21 - 41
O	16	#23	A&M at	#15	Oklahoma St.	W	36 - 20
O	23	#17	A&M	NR	Colorado *(OT)*	W	29 - 26
O	30	#17	A&M at	NR	Baylor *(OT)*	L	34 - 35
N	06	NR	A&M	#2	Oklahoma	L	35 - 42
N	13	#22	A&M	NR	Texas Tech *(OT)*	W	32 - 25
N	25	#22	A&M at	#5	Texas	L	13 - 26
J	01*	#20	A&M	#15	Tennessee	L	7 - 38

** Cotton Bowl, Dallas*

2003

S	18	NR	A&M at	#8	Virginia Tech	L	19 - 35
S	27	NR	A&M	#17	Pittsburgh	L	26 - 37
O	18	NR	A&M at	#14	Nebraska	L	12 - 48
O	25	NR	A&M	#18	Oklahoma St.	L	10 - 38
N	08	NR	A&M at	#1	Oklahoma	L	0 - 77
N	28	NR	A&M	#6	Texas	L	15 - 46

2002

A	31	#23	A&M	NR	La.-Lafayette	W	31 - 7
S	07	#20	A&M at	NR	Pittsburgh	W	14 - 12
S	21	#19	A&M	#7	Virginia Tech	L	3 - 13
S	28	#24	A&M	NR	Louisiana Tech	W	31 - 3
O	05	#23	A&M	NR	Texas Tech *(OT)*	L	47 - 48
N	09	NR	A&M	#1	Oklahoma	W	30 - 26
N	29	NR	A&M at	#10	Texas	L	20 - 50

2001

O	06	#24	A&M	NR	Baylor	W	16 - 10
O	13	#25	A&M at	#20	Colorado	L	21 - 31
N	03	#24	A&M at	NR	Texas Tech	L	0 - 12
N	10	NR	A&M at	#3	Oklahoma	L	10 - 31
N	23	NR	A&M	#5	Texas	L	7 - 21

2000

S	04	#25	A&M at	NR	Notre Dame	L	10 - 24
O	28	NR	A&M	#10	Kansas State	W	26 - 10
N	04	#24	A&M at	NR	Oklahoma State	W	21 - 16
N	11	#23	A&M	#1	Oklahoma	L	31 - 35
N	24	#22	A&M at	#12	Texas	L	17 - 43

1999

S	04^	#7	A&M vs	NR	La. Tech	W	37 - 17
S	18	#7	A&M	NR	Tulsa	W	62 - 13
S	25	#5	A&M	NR	Southern Miss	W	23 - 6
O	02	#5	A&M at	NR	Texas Tech	L	19 - 21
O	09	#13	A&M	NR	Baylor	W	45 - 13
O	16	#11	A&M	NR	Kansas	W	34 - 17
O	23	#23	A&M at	NR	Oklahoma	L	6 - 51
O	30	#18	A&M	NR	Oklahoma State	W	21 - 3
N	06	#18	A&M at	#9	Nebraska	L	0 - 37
N	13	#23	A&M at	NR	Missouri	W	51 - 14
N	26	#17	A&M	#5	Texas	W	20 - 16
D	27*	#18	A&M vs	#13	Penn State	L	0 - 24

*^ at Shreveport, La. * Alamo Bowl, San Antonio.*

1998

A	31+	#14	A&M vs	#2	Florida St.	L	14 - 23
S	12	#18	A&M	NR	Louisiana Tech	W	28 - 7
S	19	#17	A&M at	NR	Southern Miss	W	24 - 6
S	26	#17	A&M	NR	North Texas	W	28 - 9
O	03	#18	A&M at	NR	Kansas	W	24 - 21
O	10	#18	A&M	#2	Nebraska	W	28 - 21
O	17	#10	A&M at	NR	Baylor	W	35 - 14
O	24	#8	A&M	#25	Texas Tech	W	17 - 10
O	31	#8	A&M at	NR	Oklahoma St.	W	17 - 6
N	07	#7	A&M	NR	Oklahoma	W	29 - 0
N	14	#6	A&M	#13	Missouri	W	17 - 14
N	27	#6	A&M at	NR	Texas	L	24 - 26
D	05^	#10	A&M vs	#2	Kansas St *(2OT)*	W	36 - 33
J	01*	#8	A&M vs	#3	Ohio State	L	24 - 14

+ Kickoff Classic, East Rutherford, N.J.
*^ Big 12 Championship, St. Louis. * Sugar Bowl, New Orleans, La.*

1997

S	27+	#18	A&M vs	NR	North Texas	W	36 - 10
O	04	#17	A&M at	#16	Colorado	W	16 - 10
O	11	#13	A&M	NR	Iowa State	W	56 - 17
O	18	#14	A&M at	#20	Kansas State	L	17 - 36
O	18	#20	A&M at	NR	Texas Tech	L	13 - 16
N	01	#25	A&M	#19	Okla. State *(OT)*	W	28 - 25
N	08	#21	A&M	NR	Baylor	W	38 - 10
N	15	#18	A&M at	NR	Oklahoma	W	51 - 7
N	28	#15	A&M	NR	Texas	W	27 - 16
D	06^	#14	A&M vs	#2	Nebraska	L	15 - 54
J	01*	#20	A&M vs	#5	UCLA	L	23 - 29

+ at Texas Stadium, Irving.
*^ Big 12 Championship, San Antonio. * Cotton Bowl, Dallas.*

1996

A	24	#12	A&M at	NR	BYU	L	37 - 41
S	14	#25	A&M at	NR	SW Louisiana	L	22 - 29
S	28	NR	A&M	#12	Colorado	L	10 - 24
O	19	NR	A&M	#19	Kansas State	L	20 - 23

1995

S	02	#3	A&M	NR	LSU	W	33 - 17
S	09	#3	A&M		*open date*		
S	16	#3	A&M	NR	Tulsa	W	52 - 9
S	23	#3	A&M at	#7	Colorado	L	21 - 29
S	30	#10	A&M		*open date*		
O	07	#8	A&M at	NR	Texas Tech	L	7 - 14
O	14	#22	A&M	NR	SMU	W	20 - 17
O	21	#22	A&M at	NR	Baylor	W	24 - 9
O	28	#19	A&M	NR	Houston	W	31 - 7
N	04	#17	A&M		*open date*		
N	09	#18	A&M at	NR	Rice	W	20 - 17
N	18	#15	A&M	NR	Middle Tenn. St.	W	56 - 14
N	25	#16	A&M at	NR	TCU	W	38 - 6
D	02	#16	A&M	#6	Texas	L	6 - 16
D	09	#19	A&M		*open date*		
D	29*	#19	A&M vs	#14	Michigan	W	22 - 20

** Alamo Bowl, San Antonio.*

1994

S	03	#15	A&M	at	NR	LSU	W 18 - 13
S	10	#16	A&M		#15	Oklahoma	W 36 - 14
S	17	#14	A&M			*open date*	
S	24	#12	A&M		NR	Southern Miss	W 41 - 17
O	01	#10	A&M		NR	Texas Tech	W 23 - 17
O	08	#10	A&M	at	NR	Houston	W 38 - 7
O	15	#7	A&M		NR	Baylor	W 41 - 21
O	22	#6	A&M		NR	Rice	W 7 - 0
O	29^	#7	A&M	vs	NR	SMU	T 21 - 21
N	05	#11	A&M	at	NR	Texas	W 34 - 10
N	12	#9	A&M	at	NR	Louisville	W 26 - 10
N	19	#9	A&M		NR	TCU	W 34 - 17
N	26	#8	A&M			*open date*	
D	03	#8	A&M			*open date*	

^ Alamodome, San Antonio.

1993

S	05	#5	A&M		NR	LSU	W 24 - 0
S	12	#5	A&M	at	#17	Oklahoma	L 14 - 44
S	19	#16	A&M		NR	Missouri	W 73 - 0
S	26	#14	A&M			*open date*	
O	02	#14	A&M	at	NR	Texas Tech	W 31 - 6
O	09	#14	A&M		NR	Houston	W 34 - 10
O	16	#13	A&M	at	NR	Baylor	W 34 - 17
O	23	#11	A&M	at	NR	Rice	W 38 - 10
O	30	#11	A&M		NR	SMU	W 37 - 13
N	06	#10	A&M			*open date*	
N	13	#11	A&M		#20	Louisville	W 42 - 7
N	20	#10	A&M	at	NR	TCU	W 59 - 3
N	25	#8	A&M		NR	Texas	W 18 - 9
D	05	#7	A&M			*open date*	
J	01*	#7	A&M	vs	#4	Notre Dame	L 21 - 24

** Cotton Bowl, Dallas.*

1992

A	26	#7	A&M		#17	Stanford	W 10 - 7
S	05	#7	A&M	at	NR	LSU	W 31 - 22
S	12	#7	A&M		NR	Tulsa	W 19 - 9
S	19	#5	A&M	at	NR	Missouri	W 26 - 13
S	26	#5	A&M			*open date*	
O	03	#5	A&M		NR	Texas Tech	W 19 - 17
O	10	#5	A&M			*open date*	
O	17	#5	A&M		NR	Rice	W 35 - 9
O	24	#5	A&M		NR	Baylor	W 19 - 13
O	31	#5	A&M	at	NR	SMU	W 41 - 7
N	07	#5	A&M		NR	Louisville	W 40 - 18
N	12	#4	A&M	at	NR	Houston	W 38 - 30
N	21	#4	A&M		NR	TCU	W 37 - 10
N	26	#4	A&M	at	NR	Texas	W 34 - 13
D	05	#4	A&M			*open date*	
J	01*	#4	A&M	vs	#5	Notre Dame	L 3 - 28

** Cotton Bowl, Dallas.*

1991

S	14	#20	A&M		NR	LSU	W 45 - 7
S	21	#15	A&M	at	NR	Tulsa	L 34 - 35
O	05	#23	A&M	at	NR	Texas Tech	W 37 - 14
O	12	#21	A&M			*open date*	
O	19	#19	A&M	at	#16	Baylor	W 34 - 12
O	26	#13	A&M		NR	Houston	W 27 - 18
N	02	#12	A&M	at	NR	Rice	W 38 - 21
N	07	#12	A&M	at	NR	TCU	W 44 - 7
N	16	#13	A&M		NR	Arkansas	W 13 - 3
N	23	#12	A&M		NR	SMU	W 65 - 6
N	28	#10	A&M		NR	Texas	W 31 - 14
D	07	#9	A&M			*open date*	
J	01*	#9	A&M	vs	#5	Florida State	L 2 - 10

** Cotton Bowl, Dallas.*

1990

S	01	#13	A&M	at	NR	Hawai'i	W 28 - 13
S	15	#12	A&M		NR	SW Louisiana	W 63 - 14
S	22	#12	A&M		NR	North Texas	W 40 - 8
S	29	#11	A&M	at	NR	LSU	L 8 - 17
O	06	#19	A&M		NR	Texas Tech	W 28 - 24
O	13	#20	A&M	at	#12	Houston	L 31 - 36
O	20	#25	A&M		NR	Baylor	T 20 - 20
D	01	NR	A&M	at	#5	Texas	L 27 - 28
D	30*	NR	A&M	vs	#13	BYU	W 65 - 14

** Holiday Bowl, San Diego, Calif.*

1989

S	02	NR	A&M		#7	LSU	W 28 - 16
S	09	#15	A&M	at	NR	Washington	L 6 - 19
S	16	#21	A&M	at	NR	TCU	W 44 - 7
S	30	#22	A&M		NR	Southern Miss	W 31 - 14
O	07	#19	A&M	at	NR	Texas Tech	L 24 - 27
O	14	NR	A&M		#8	Houston	W 17 - 13
O	21	#23	A&M	at	NR	Baylor	W 14 - 11
O	28	#21	A&M	at	NR	Rice	W 45 - 7
N	04	#20	A&M		NR	SMU	W 63 - 14
N	24	#14	A&M		#10	Arkansas	L 22 - 23
D	02	#16	A&M		NR	Texas	W 21 - 10
D	30*	#16	A&M	vs	#23	Pittsburgh	L 28 - 31

** John Hancock Bowl, El Paso, Texas.*

1988

A	27^	#10	A&M	vs	#2	Nebraska	L 14 - 23
S	03	#11	A&M	at	#17	LSU	L 0 - 27
S	24	NR	A&M	at	#18	Oklahoma St.	L 15 - 52
N	12	NR	A&M	at	#11	Arkansas	L 20 - 25
D	01	NR	A&M		#20	Alabama	L 10 - 30

^ Kickoff Classic, East Rutherford, N.J.

1987

S	05	#15	A&M		#6	LSU	L 3 - 17
S	19	NR	A&M		#10	Washington	W 29 - 12
S	26	#16	A&M	at	NR	Southern Miss	W 27 - 14
O	03	#15	A&M	at	NR	Texas Tech	L 21 - 27
N	14	#19	A&M		#20	Arkansas	W 14 - 0
N	21	#16	A&M	at	NR	TCU	W 42 - 23
N	26	#15	A&M		NR	Texas	W 20 - 13
J	01*	#15	A&M	vs	#13	Notre Dame	W 35 - 10

** Cotton Bowl, Dallas.*

1986

S	13	#7	A&M	at	#14	LSU	L 17 - 35
S	20	#16	A&M		NR	N. Texas State	W 48 - 28
S	27	#14	A&M		NR	Southern Miss	W 16 - 3
O	04	#14	A&M		NR	Texas Tech	W 45 - 8
O	11	#14	A&M	at	NR	Houston	W 19 - 7
O	18	#11	A&M		#20	Baylor	W 31 - 30
O	25	#10	A&M		NR	Rice	W 45 - 10
N	01	#10	A&M	at	NR	SMU	W 39 - 35
N	15	#7	A&M	at	#17	Arkansas	L 10 - 14
N	22	#13	A&M		NR	TCU	W 74 - 10
N	27	#10	A&M	at	NR	Texas	W 16 - 3
J	01*	#8	A&M	vs	#11	Ohio State	L 12 - 28

** Cotton Bowl, Dallas.*

1985

S	14	NR	A&M	at	#20	Alabama	L 10 - 23
O	19	NR	A&M	at	#14	Baylor	L 13 - 20
N	02	NR	A&M		#19	SMU	W 19 - 17
N	16^	NR	A&M	at	#9	Arkansas	W 10 - 6
N	23	#19	A&M	at	NR	TCU	W 53 - 6
N	28	#15	A&M		#18	Texas	W 42 - 10
J	01*	#11	A&M		#16	Auburn	W 36 - 16

*^ at Little Rock. * Cotton Bowl, Dallas.*

1984

N	03	NR	A&M	at	#19	SMU	L 20 - 28
N	24	NR	A&M		#17	TCU	W 35 - 21
D	01	NR	A&M	at	#13	Texas	W 37 - 12

1983

O	29	NR	A&M		#10	SMU	L 7 - 10
N	25	NR	A&M		#2	Texas	L 13 - 45

1982

O	30	NR	A&M	at	#4	SMU	L 9 - 47
N	13	NR	A&M	at	#10	Arkansas	L 0 - 35
N	25	NR	A&M	at	#14	Texas	L 16 - 53

1981

O	31	NR	A&M		#13	SMU	L 7 - 27
N	14	NR	A&M		#16	Arkansas	L 7 - 10
N	26	NR	A&M		#7	Texas	L 13 - 21

1980

S	13	NR	A&M	at	#12	Georgia	L 0 - 42
S	20	NR	A&M		#11	Penn State	L 9 - 25
O	18	NR	A&M		#13	Baylor	L 7 - 46
N	01	NR	A&M	at	#19	SMU	L 0 - 27

1979

S	08^	#14	A&M	vs	NR	BYU	L 17 - 18
S	22	NR	A&M	at	#6	Penn State	W 27 - 14
O	13	NR	A&M		#7	Houston	L 14 - 17
N	17	NR	A&M		#9	Arkansas	L 10 - 22
D	01	NR	A&M		#6	Texas	W 13 - 7

^ at Houston.

1978

S	09	#16	A&M	at	NR	Kansas	W 37 - 10
S	23	#9	A&M	at	NR	Boston College	W 37 - 2
S	30	#8	A&M		NR	Memphis State	W 58 - 0
O	07	#7	A&M		NR	Texas Tech	W 38 - 9
O	14	#6	A&M	at	#17	Houston	L 0 - 33
O	21	#12	A&M		NR	Baylor	L 6 - 24
N	18	NR	A&M	at	#13	Arkansas	L 7 - 26
D	01	NR	A&M	at	#14	Texas	L 7 - 22
D	20*	NR	A&M	vs	#19	Iowa State	W 28 - 12

** Hall of Fame Bowl, Birmingham, Ala.*

1977

S	10	#9	A&M		NR	Kansas	W 28 - 14
S	17	#7	A&M	at	NR	Virginia Tech	W 27 - 6
S	24	#6	A&M	at	#7	Texas Tech	W 33 - 17
O	01	#5	A&M	at	#3	Michigan	L 3 - 41
O	15	#13	A&M	at	NR	Baylor	W 38 - 31
O	22	#12	A&M	at	NR	Rice	W 28 - 14
O	29	#12	A&M		NR	SMU	W 38 - 21
N	12	#11	A&M		#8	Arkansas	L 20 - 26
N	19	#14	A&M	at	NR	TCU	W 52 - 23
N	25	#12	A&M		#1	Texas	L 28 - 57
D	03	#t17	A&M		NR	Houston	W 27 - 7
D	31*	#t17	A&M	vs	#20	USC	L 28 - 47

** Bluebonnet Bowl, Houston.*

1976

S	11	#14	A&M		NR	Virginia Tech	W 19 - 0
S	18	#11	A&M		NR	Kansas State	W 34 - 14
S	25	#9	A&M	at	NR	Houston	L 10 - 21
O	09	#17	A&M		#15	Texas Tech	L 16 - 27
N	13	#17	A&M	at	#14	Arkansas	W 31 - 10
N	20	#11	A&M		NR	TCU	W 59 - 10
N	26	#11	A&M	at	NR	Texas	W 27 - 3
J	03*	#10	A&M	vs	NR	Florida	W 37 - 14

** Sun Bowl, El Paso, Texas.*

1975

S	13	#9	A&M		NR	Ole Miss	W 7 - 0
S	20	#11	A&M	at	NR	LSU	W 39 - 8
S	27	#8	A&M		NR	Illinois	W 43 - 13
O	04	#6	A&M	at	NR	Kansas State	W 10 - 0
O	11	#6	A&M	at	NR	Texas Tech	W 38 - 9
O	18	#5	A&M	at	NR	TCU	W 14 - 6
O	25	#5	A&M		NR	Baylor	W 19 - 10
N	08	#4	A&M		NR	SMU	W 36 - 3
N	15	#3	A&M	at	NR	Rice	W 33 - 14
N	29	#2	A&M		#5	Texas	W 20 - 10
D	06	#2	A&M	at	#18	Arkansas	L 6 - 31
D	20*	#6	A&M	vs	NR	USC	L 0 - 20

** Liberty Bowl, Memphis, Tenn.*

1974

S	14	#20	A&M		NR	Clemson	W 24 - 0
S	21	#12	A&M	at	#7	LSU	W 21 - 14
S	28	#9	A&M	at	NR	Washington	W 28 - 15
O	05	#5	A&M	at	NR	Kansas	L 10 - 28
O	12	#16	A&M		#7	Texas Tech	W 28 - 7
O	19	#8	A&M		NR	TCU	W 17 - 0
O	26	#8	A&M	at	NR	Baylor	W 20 - 0
N	02	#8	A&M		NR	Arkansas	W 20 - 10
N	09	#5	A&M	at	NR	SMU	L 14 - 18
N	16	#10	A&M		NR	Rice	W 37 - 7
N	29	#8	A&M	at	#17	Texas	L 3 - 32

1973

S	22	NR	A&M	at #11	LSU	L	23 - 28
N	22	NR	A&M	#11	Texas	L	13 - 42

1972

S	16	NR	A&M	at #9	Nebraska	L	7 - 37
S	23	NR	A&M	at #9	LSU	L	17 - 42
N	04	NR	A&M	#20	Arkansas	W	10 - 7
N	24	NR	A&M	at #6	Texas	L	3 - 38

1971

S	25	NR	A&M	at #1	Nebraska	L	7 - 34
O	30	NR	A&M	at #8	Arkansas	W	17 - 9
N	25	NR	A&M	#12	Texas	L	14 - 34

1970

S	19	NR	A&M	at #12	LSU	W	20 - 18
S	26	NR	A&M	at #1	Ohio State	L	13 - 56
O	03	NR	A&M	at #8	Michigan	L	10 - 14
O	31	NR	A&M	#8	Arkansas	L	6 - 45
N	26	NR	A&M	at #1	Texas	L	14 - 52

1969

N	01	NR	A&M	at #4	Arkansas	L	13 - 35
N	27	NR	A&M	#1	Texas	L	12 - 49

1968

S	21	#13	A&M	at #18	LSU	L	12 - 13
O	05	#17	A&M	at NR	Florida State	L	14 - 20
N	02	NR	A&M	#17	Arkansas	L	22 - 25
N	28	NR	A&M	at #6	Texas	L	14 - 35

1967

J	01*	NR	A&M	vs #8	Alabama	W	20 - 16

** Cotton Bowl, Dallas.*

1966

O	29	NR	A&M	#9	Arkansas	L	0 - 34

1965

S	18	NR	A&M	at #8	LSU	L	0 - 10
O	30	NR	A&M	at #2	Arkansas	L	0 - 31

1964

O	31	NR	A&M	#4	Arkansas	L	0 - 17
N	26	NR	A&M	at #5	Texas	L	7 - 26

1963

N	28	NR	A&M	#1	Texas	L	13 - 15

1962

S	22	NR	A&M	at #5	LSU	L	0 - 21
N	03	NR	A&M	#8	Arkansas	L	7 - 17
N	22	NR	A&M	at #4	Texas	L	3 - 13

1961

N	23	NR	A&M	#5	Texas	L	0 - 25

1960

O	22	NR	A&M	at #7	Baylor	L	0 - 14
O	29	NR	A&M	at #12	Arkansas	L	3 - 7
N	12	NR	A&M	at #16	Rice	L	14 - 21

1959

S	19	NR	A&M	at #19	Michigan St.	W	9 - 7
O	31	NR	A&M	at #t17	Arkansas	L	7 - 12
N	26	NR	A&M	#4	Texas	L	17 - 20

1958

S	20	#20	A&M	NR	Texas Tech	L	14 - 15
O	18	NR	A&M	#20	TCU	L	8 - 24
N	08	NR	A&M	at #20	SMU	L	0 - 33

1957

S	21^	#2	A&M	vs NR	Maryland	W	21 - 13
S	28	#2	A&M	NR	Texas Tech	W	21 - 0
O	05	#5	A&M	at NR	Missouri	W	28 - 0
O	12	#3	A&M	NR	Houston	W	28 - 6
O	19	#3	A&M	at NR	TCU	W	7 - 6
O	26	#2	A&M	at NR	Baylor	W	14 - 0
N	02	#1	A&M	at #11	Arkansas	W	7 - 6
N	09	#1	A&M	NR	SMU	W	19 - 6
N	16	#1	A&M	at #20	Rice	L	6 - 7
N	28	#4	A&M	NR	Texas	L	7 - 9
D	31*	#8	A&M	vs #13	Tennessee	L	0 - 3

*^ at Dallas. * Gator Bowl, Jacksonville, Fla.*

1956

S	22	#9	A&M	NR	Villanova	W	19 - 0
S	29	#11	A&M	at NR	LSU	W	9 - 6
O	06	#11	A&M	NR	Texas Tech	W	40 - 7
O	13	#9	A&M	at NR	Houston	T	14 - 14
O	20	#14	A&M	#4	TCU	W	7 - 6
O	27	#7	A&M	#8	Baylor	W	19 - 13
N	03	#5	A&M	NR	Arkansas	W	27 - 0
N	10	#5	A&M	at NR	SMU	W	33 - 7
N	17	#5	A&M	at NR	Rice	W	21 - 7
N	29	#4	A&M	at NR	Texas	W	34 - 21

1955

S	17	NR	A&M	at #1	UCLA	L	0 - 21
S	24	NR	A&M	at #16	LSU	W	28 - 0
O	15	#19	A&M	at #7	TCU	W	19 - 16
O	22	#12	A&M	at #16	Baylor	W	19 - 7
O	29	#11	A&M	at NR	Arkansas	T	7 - 7
N	05	#12	A&M	NR	SMU	W	13 - 2
N	12	#9	A&M	at NR	Rice	W	20 - 12
N	24	#8	A&M	NR	Texas	L	6 - 21

1954

S	18	NR	A&M	#19	Texas Tech	L	9 - 41
O	30	NR	A&M	#4	Arkansas	L	7 - 14

1953

O	03	NR	A&M	#18	Georgia	W	14 - 12
O	24	#15	A&M	at #6	Baylor	L	13 - 14
N	14	NR	A&M	at #t16	Rice	L	7 - 34
N	26	NR	A&M	#11	Texas	L	12 - 21

1952

S	27	NR	A&M	at #1	Michigan St.	L	6 - 48
N	27	NR	A&M	at #10	Texas	L	12 - 32

1951

S	30	#6	A&M	at NR	UCLA	W	21 - 14
O	06	#10	A&M	NR	Texas Tech	W	20 - 7
O	13	#4	A&M	#11	Oklahoma	W	14 - 7
O	20	#6	A&M	at NR	TCU	L	14 - 20
O	27	#16	A&M	at #7	Baylor	T	21 - 21
N	03	#18	A&M	at NR	Arkansas	L	21 - 33
N	29	NR	A&M	#16	Texas	W	22 - 21

1950

S	30	NR	A&M	at #6	Oklahoma	L	28 - 34
O	28	#13	A&M	NR	Baylor	L	20 - 27
N	11	NR	A&M	at #7	SMU	W	25 - 20
N	18	#12	A&M	at NR	Rice	L	13 - 21
N	30	NR	A&M	#5	Texas	L	0 - 17

1949

O	22	NR	A&M	#11	Baylor	L	0 - 21
N	05	NR	A&M	#9	SMU	T	27 - 27
N	12	NR	A&M	#7	Rice	L	0 - 13

1948

N	06	NR	A&M	at #8	SMU	L	14 - 20

1947

N	08	NR	A&M	#3	SMU	L	0 - 13
N	29	NR	A&M	#7	Texas	L	13 - 32

1946

N	16	NR	A&M	#14	Rice	L	10 - 27
N	28	NR	A&M	at #20	Texas	L	7 - 24

1945

O	13	#17	A&M	at NR	LSU	L	12 - 31
N	29	NR	A&M	#10	Texas	L	10 - 20

1943

O	16	#18	A&M	at NR	TCU	W	13 - 0
O	23	#13	A&M	NR	NTAC	T	0 - 0
O	30	#19	A&M	at NR	Arkansas	W	13 - 0
N	06	#16	A&M	NR	SMU	W	22 - 0
N	13	#14	A&M	at NR	Rice	W	20 - 0
N	25	#16	A&M	#12	Texas	L	13 - 27

1942

O	17	NR	A&M	#17	TCU	L	2 - 7
N	26	NR	A&M	at #18	Texas	L	6 - 12

1941

O	18	#14	A&M	at NR	TCU	W	14 - 0
O	25	#9	A&M	NR	Baylor	W	48 - 0
N	01	#5	A&M	at NR	Arkansas	W	7 - 0
N	08	#5	A&M	NR	SMU	W	21 - 10
N	15	#4	A&M	at NR	Rice	W	19 - 6
N	27	#2	A&M	#10	Texas	L	0 - 23
D	05	#9	A&M	#19	Wash. State	W	7 - 0
J	01*	#9	A&M	vs #20	Alabama	L	21 - 29

** Cotton Bowl, Dallas.*

1940

O	19	#2	A&M	NR	TCU	W	21 - 7
O	26	#4	A&M	at NR	Baylor	W	14 - 7
N	02	#5	A&M	NR	Arkansas	W	17 - 0
N	09	#4	A&M	at #14	SMU	W	19 - 7
N	16	#3	A&M	NR	Rice	W	25 - 0
N	28	#2	A&M	at NR	Texas	L	0 - 7
J	01*	#6	A&M	vs #12	Fordham	W	13 - 12

** Cotton Bowl, Dallas.*

1939

O	21	#9	A&M	at NR	TCU	W	20 - 6
O	28	#5	A&M	NR	Baylor	W	20 - 0
N	04	#5	A&M	at NR	Arkansas	W	27 - 0
N	11	#2	A&M	#13	SMU	W	6 - 2
N	18	#2	A&M	at NR	Rice	W	19 - 0
N	30	#1	A&M	NR	Texas	W	20 - 0
J	01*	#1	A&M	vs #5	Tulane	W	14 - 13

** Sugar Bowl, New Orleans, La.*

1938

O	22	NR	A&M	at #17	Baylor	T	6 - 6

1937

O	23	#13	A&M	#18	Baylor	L	0 - 13
O	30	NR	A&M	at #20	Arkansas	L	13 - 26
N	13	NR	A&M	at #15	Rice	T	6 - 6

1936

O	24	#14	A&M	at NR	Baylor	T	0 - 0
N	14	#15	A&M	at NR	San Francisco	W	38 - 14
N	17	#15	A&M	at NR	Utah	W	20 - 7
N	21	#14	A&M	at NR	Centenary	L	0 - 3

A&M vs. RANKED OPPONENTS

Associated Press poll, since 1936

AP NO. 1 (2-11)

Sept. 14, 2013	Alabama	L	42-49
Nov. 10, 2012	at Alabama	W	29-24
Nov. 8, 2003	Oklahoma	L	0-77
Nov. 9, 2002	Oklahoma	W	30-26
Nov. 11, 2000	Oklahoma	L	31-35
Nov. 26, 1977	Texas	L	28-57
Sept. 25, 1971	at Nebraska	L	7-34
Nov. 26, 1970	at Texas	L	14-52
Sept. 26, 1970	at Ohio State	L	13-56
Nov. 27, 1969	Texas	L	12-49
Nov. 27, 1963	Texas	L	13-15
Sept. 17, 1955	at UCLA	L	0-21
Oct. 11, 1952	at Michigan State	L	6-48

AP NO. 2 (2-7)

Nov. 5, 2005	Texas	L	29-40
Nov. 6, 2004	Oklahoma	L	35-42
Dec. 5, 1998	vs Kansas State *(2OT)*	W	36-33
(Big 12 Championship, St. Louis)			
Oct. 10, 1998	vs Nebraska	W	28-21
Aug. 31, 1998	vs Florida State	L	14-23
(Kickoff Classic, East Rutherford, N.J.)			
Dec. 6, 1997	vs Nebraska	L	15-54
(Big 12 Championship, San Antonio)			
Aug. 27, 1988	vs Nebraska	L	14-23
(Kickoff Classic, East Rutherford, N.J.)			
Nov. 26, 1983	Texas	L	13-45
Oct. 30, 1965	at Arkansas	L	0-31

AP NO. 3 (1-4)

Nov. 8, 2014	at Auburn	W	41-38
Nov. 26, 2009	Texas	L	39-49
Nov. 10, 2001	at Oklahoma	L	10-31
Jan. 1, 1999	vs Ohio State (Sugar Bowl)	L	24-14
Oct. 1, 1977	at Michigan	L	3-41

AP NO. 4 (1-7)

Nov. 27, 2008	at Texas	L	9-49
Jan. 1, 1994	vs Notre Dame (Cotton Bowl)	L	21-24
Oct. 30, 1982	at SMU	L	9-47
Nov. 1, 1969	at Arkansas	L	13-35
Oct. 31, 1964	Arkansas	L	0-17
Nov. 22, 1962	at Texas	L	3-13
Nov. 26, 1959	Texas	L	17-20
Oct. 20, 1956	TCU	W	7-6

AP NO. 5 (3-11)

Nov. 30, 2013	at Missouri	L	21-28
Nov. 3, 2007	at Oklahoma	L	14-42
Nov. 25, 2004	at Texas	L	13-26
Nov. 23, 2001	Texas	L	7-21
Nov. 26, 1999	Texas	W	20-16
Jan. 1, 1998	vs UCLA *(Cotton Bowl)*	L	23-29
Jan. 1, 1993	vs Notre Dame *(Cotton Bowl)*	L	3-28
Jan. 1, 1992	vs Florida State *(Cotton Bowl)*	L	2-10
Dec. 1, 1990	at Texas	L	27-28
Nov. 28, 1975	Texas	W	20-10
Nov. 26, 1964	at Texas	L	7-26
Sept. 22, 1962	at LSU	L	0-21
Nov. 23, 1961	Texas	L	0-25
Jan. 1, 1940	vs Tulane (Sugar Bowl)	W	14-13

HIGHEST-RANKED OPPONENTS BEATEN

Nov. 10, 2012	at #1 Alabama	W	29-24
Nov. 9, 2002	#1 Oklahoma	W	30-26
Nov. 26, 1999	#5 Texas	W	20-16
Oct. 10, 1998	#2 Nebraska	W	28-21
Dec. 5, 1998	#2 Kansas State *(2OT)*	W	36-33
(Big 12 Championship, St. Louis)			
Nov. 28, 1975	#5 Texas	W	20-10
Oct. 20, 1956	#4 TCU	W	7-6
Jan. 1, 1940	vs #5 Tulane (Sugar Bowl)	W	14-13

HIGHEST-RANKED ROAD WIN

Nov. 10, 2012	at #1 Alabama	W	29-24
Sept. 22, 1979	at #6 Penn State	W	27-14

RECENT TOP-10 WINS AT HOME

Nov. 20, 2010	#9 Nebraska	W	9-6
Nov. 9, 2002	#1 Oklahoma	W	30-26
Oct. 28, 2000	#10 Kansas State	W	26-10
Nov. 26, 1999	#5 Texas	W	20-16
Oct. 10, 1998	#2 Nebraska	W	28-21
Oct. 14, 1989	#8 Houston	W	17-13

A&M vs. AP TOP-10 OPPONENTS (25-67)

Nov. 8, 2014	at	#3	Auburn	W	41-38
Oct. 18, 2014	at	#7	Alabama	L	0-59
Oct. 11, 2014		#3	Ole Miss	L	20-35
Aug. 28, 2014	at	#9	South Carolina	W	52-28
Nov. 30, 2013	at	#5	Missouri	L	21-28
Sept. 14, 2013		#1	Alabama	L	42-49
Nov. 10, 2012	at	#1	Alabama	W	29-24
Nov. 5, 2011	at	#7	Oklahoma	L	25-41
Sept. 24, 2011		#7	Oklahoma St	L	29-30
Nov. 20, 2010		#9	Nebraska	W	9-6
Nov. 26, 2009		#3	Texas	L	39-49
Nov. 27, 2008	at	#4	Texas	L	9-49
Nov. 8, 2008		#6	Oklahoma	L	28-66
Oct. 18, 2008		#7	Texas Tech	L	25-43
Nov. 10, 2007	at	#7	Missouri	L	26-40
Nov. 3, 2007	at	#3	Oklahoma	L	14-42
Nov. 25, 2005		#2	Texas	L	29-40
Nov. 25, 2004	at	#5	Texas	L	13-26
Nov. 6, 2004		#2	Oklahoma	L	35-42
Nov. 28, 2003		#6	Texas	L	15-46
Nov. 8, 2003	at	#1	Oklahoma	L	0-77
Sept. 18, 2003	at	#8	Virginia Tech	L	19-35
Nov. 29, 2002	at	#10	Texas	L	20-50
Nov. 9, 2002		#1	Oklahoma	W	30-26
Sept. 21, 2002		#7	Virginia Tech	L	3-13
Nov. 23, 2001	at	#5	Texas	L	7-21
Nov. 10, 2001	at	#3	Oklahoma	L	10-31
Nov. 11, 2000		#1	Oklahoma	L	31-35
Oct. 28, 2000		#10	Kansas State	W	26-10
Nov. 26, 1999		#5	Texas	W	20-16
Jan. 1, 1999	vs	#3	Ohio State	L	24-14
Dec. 5, 1998	vs	#2	Kansas State	W	36-33
Oct. 10, 1998		#2	Nebraska	W	28-21
Aug. 31, 1998	vs	#2	Florida State	L	14-23

Jan. 1, 1998	vs	#5	UCLA	L	23-29
Dec. 6, 1997	vs	#2	Nebraska	L	15-54
Dec. 2, 1995		#6	Texas	L	6-16
Sept. 23, 1995	at	#7	Colorado	L	21-29
Jan. 1, 1994	vs	#4	Notre Dame	L	21-24
Jan. 1, 1993	vs	#5	Notre Dame	L	3-28
Jan. 1, 1992	vs	#5	Florida State	L	2-10
Dec. 1, 1990	at	#5	Texas	L	27-28
Nov. 24, 1989		#10	Arkansas	L	22-23
Oct. 14, 1989		#8	Houston	W	17-13
Sept. 2, 1989		#7	LSU	W	28-16
Aug. 27, 1988	vs	#2	Nebraska	L	14-23
Sept. 19, 1987		#10	Washington	W	29-12
Sept. 5, 1987		#6	LSU	L	3-17
Nov. 16, 1985		#9	Arkansas	W	10-6

Nov. 26, 1983		#2	Texas	L	13-45
Oct. 30, 1982	at	#4	SMU	L	9-47
Nov. 26, 1981		#7	Texas	L	13-21
Dec. 1, 1979		#6	Texas	W	13-7
Nov. 17, 1979		#9	Arkansas	L	10-22
Oct. 13, 1979		#6	Houston	L	14-17
Sept. 22, 1979	at	#6	Penn State	W	27-14
Nov. 26, 1977		#1	Texas	L	28-57
Nov. 13, 1977		#8	Arkansas	L	20-26
Oct. 1, 1977	at	#3	Michigan	L	3-41
Sept. 24, 1977	at	#7	Texas Tech	W	33-17
Nov. 28, 1975		#5	Texas	W	20-10
Oct. 12, 1974		#7	Texas Tech	W	28-7
Sept. 21, 1974	at	#7	LSU	W	21-14
Nov. 23, 1972	at	#6	Texas	L	3-38

Sept. 23, 1972	at	#9	LSU	L	17-42
Sept. 16, 1972	at	#9	Nebraska	L	7-37
Oct. 30, 1971	at	#8	Arkansas	W	17-9
Sept. 25, 1971	at	#1	Nebraska	L	7-34
Nov. 26, 1970	at	#1	Texas	L	14-52
Oct. 31, 1970		#8	Arkansas	L	6-45
Oct. 3, 1970	at	#8	Michigan	L	10-14
Sept. 26, 1970	at	#1	Ohio State	L	13-56
Nov. 27, 1969		#1	Texas	L	12-49
Nov. 1, 1969	at	#4	Arkansas	L	13-35
Nov. 28, 1968	at	#6	Texas	L	14-35
Jan. 1, 1968	vs	#8	Alabama	W	20-16
Oct. 29, 1966		#9	Arkansas	L	0-34
Oct. 30, 1965	at	#2	Arkansas	L	0-31
Sept. 18, 1965	at	#8	LSU	L	0-10
Nov. 26, 1964	at	#5	Texas	L	7-26
Oct. 31, 1964		#4	Arkansas	L	0-17
Nov. 27, 1963		#1	Texas	L	13-15
Nov. 22, 1962	at	#4	Texas	L	3-13
Nov. 3, 1962		#8	Arkansas	L	7-17
Sept. 22, 1962	at	#5	LSU	L	0-21
Nov. 23, 1961		#5	Texas	L	0-25
Oct. 22, 1960	at	#7	Baylor	L	0-14
Nov. 26, 1959		#4	Texas	L	17-20
Oct. 27, 1956	at	#8	Baylor	W	19-13
Oct. 20, 1956	at	#4	TCU	W	7-6
Oct. 15, 1955	at	#7	TCU	W	19-16
Sept. 17, 1955	at	#1	UCLA	L	0-2
Oct. 11, 1952	at	#1	Michigan State	L	6-48
Nov. 22, 1941	at	#10	Texas	L	0-23
Nov. 28, 1940	at	#10	Texas	L	0-7
Jan. 1, 1940	at	#5	Tulane	W	14-13

AGGIES IN THE NFL

AGGIES ON NFL ROSTERS (33)

as of June 30, 2015

PLAYER	POSITION	YRS LETTERED

ATLANTA FALCONS

Jake Matthews	OL	2010, 11, 12, 13

BALTIMORE RAVENS

Tramain Jacobs	DB	2012, 13

CHICAGO BEARS

Martellus Bennett	TE	2005, 06, 07

CINCINNATI BENGALS

Cedric Ogbuehi	OL	2011, 12, 13, 14
Sean Porter	LB	2009, 10, 11, 12
Floyd Raven, Sr.	DB	2011, 12, 13, 14

CLEVELAND BROWNS

Johnny Manziel	QB	2012, 13

DENVER BRONCOS

Von Miller	LB	2007, 08, 09, 10

DETROIT LIONS

Don Muhlbach	LS	2002, 03

HOUSTON TEXANS

Randy Bullock	PK	2008, 09, 10, 11
Travis Labhart	WR	2011, 12, 13
Shane Lechler	P	1996, 97, 98, 99
Uzoma Nwachukwu	WR	2009, 10, 11, 12

JACKSONVILLE JAGUARS

Luke Joeckel	OL	2010, 11, 12

AGGIES ON NFL COACHING STAFFS

CINCINNATI BENGALS
Kyle Caskey
Running Backs

DENVER BRONCOS
Gary Kubiak
Head Coach
1980, 81, 82

GREEN BAY PACKERS
Jerry Fontenot
Tight Ends
1985, 86, 87, 88

MIAMI DOLPHINS
Dan Campbell
Tight Ends
1995, 96, 97, 98

NEW ORLEANS SAINTS
Dennis Allen
Senior Defensive Asst.
1992, 93, 94, 95

PLAYER	POSITION	YRS LETTERED

KANSAS CITY CHIEFS

Cyrus Gray	RB	2008, 09, 10, 11

MIAMI DOLPHINS

Ryan Tannehill	QB	2008, 09, 10, 11

NEW ORLEANS SAINTS

Terrence Frederick	DB	2008, 09, 10, 11
Malcome Kennedy	Wr	2011, 12, 13, 14

NEW YORK GIANTS

Damontre Moore	DE	2010, 11, 12

PLAYER	POSITION	YRS LETTERED

NEW YORK JETS

Jarvis Harrison	OL	2011, 12, 13, 14

PITTSBURGH STEELERS

Cody Wallace	OL	2005, 06, 07
Cameron Clear	TE	2013, 14

SAN DIEGO CHARGERS

Josh Lambo	PK	2013, 14

SAN FRANCISCO 49ERS

Tony Jerod-Eddie	DL	2008, 09, 10, 11

PLAYER	POSITION	YRS LETTERED

SEATTLE SEAHAWKS

Michael Bennett	DL	2005, 06, 07, 08
Patrick Lewis	OL	2009, 10, 11, 12
Christine Michael	RB	2009, 10, 11, 12
Steven Terrell	S	2009, 10, 11, 12

TAMPA BAY BUCCANEERS

Mike Evans	WR	2012, 13
Deshazor Everett	DB	2011, 12, 13, 14
Jorvorskie Lane	RB	2005, 06, 07, 08

TENNESSEE TITANS

Nate Askew	LB	2010, 11, 12, 13

WASHINGTON REDSKINS

Trey Williams	RB	2012, 13, 14

ALL-TIME AGGIE PROS

SAM ADAMS

A

ADAMS, SAM (DL)
Seattle Seahawks (1994-99)
Baltimore Ravens (2000-02)
Buffalo Bills (2003-05)
Cincinnati Bengals (2006)
Denver Broncos (2007)

ALEX, KEITH (OL)
Atlanta Falcons (1993-94)
Minnesota Vikings (1995)

ALEXANDER, JOE (OG)
New York Giants (1928)

ALLEN, GRADY (LB)
Atlanta Falcons (1969-72)

ALLEN, MATT (OL)
Tampa Bay Buccaneers (2011)

ALLISON, JIM (E)
New York Giants (1928)

ANTHONY, CORNELIUS (LB)
San Francisco 49ers (2002-03)

ARMSTRONG, ADGER (RB)
Houston Oilers (1980-82)
Tampa Bay Buccaneers (1983-85)

ARMSTRONG, ANTONIO (LB)
San Francisco 49ers (1995)

ARTHUR, MIKE (OL)
Cincinnati Bengals (1991-93)
New England Patriots (1993-94)
Green Bay Packers (1995-96)

ASKEW, NATE (LB)
Tampa Bay Buccaneers (2014)
Tennessee Titans (2015-)

B

BALDWIN, KEITH (DL)
Cleveland Browns (1982-85)
San Diego Chargers (1987-88)
Los Angeles Raiders (1988)

BEN BASS (DE)
Dallas Cowboys (2012-14)

BAUTOVICH, WES (SS)
New York Jets (2003-08)

BATES, PATRICK (DB)
Los Angeles Raiders (1993-94)
Atlanta Falcons (1996-97)

BEAN, BUBBA (RB)
Atlanta Falcons (1976-80)

BECK, KEN (T)
Green Bay Packers (1959-60)

BENNETT, MARTELLUS (TE)
Dallas Cowboys (2008-11)
New York Giants (2012)
Chicago Bears (2013-)

BENNETT, MICHAEL (DL)
Seattle Seahawks (2009)
Tampa Bay Buccaneers (2009-12)
Seattle Seahawks (2013-)

ROCKY BERNARD

BERNARD, ROCKY (DL)
Seattle Seahawks (2002-08)
New York Giants (2009-12)

BERNSTINE, ROD (RB)
San Diego Chargers (1987-92)
Denver Broncos (1993-95)

BOB, ADAM (LB)
New York Jets (1989)

BRADLEY, ROYLIN (LB)
New Orleans Saints (2002)

BRANTLY, JUSTIN (P)
Houston Texans (2009)

BREDING, ED (LB)
Washington Redskins (1967-68)

BRITT, RANKIN (E)
Philadelphia Eagles (1939)

BROOKS, CHET (DB)
San Francisco 49ers (1988-90)

BROOKS, JAY (DB)
New York Jets (2002)

BROUSSARD, FRED (OC)
Pittsburgh Steelers (1955)

BROWN JR., EDDIE (DL)
San Diego Chargers (2012)

BROWN, REGGIE (LB)
Detroit Lions (1996-1997)

BRUPBACHER, ROSS (LB)
Chicago Bears (1970-73)

BRYANT, DOMINGO (DB)
Houston Oilers (1987-88)

BRYANT, RED (DE)
Seattle Seahawks (2008-13)
Jacksonville Jaguars (2014)

BUCEK, FELIX (G)
Pittsburgh Steelers (1946)

BUCKLEY, MARCUS (LB)
New York Giants (1993-99)
Atlanta Falcons (2000)

BUCKMAN, TOM (TE)
Denver Broncos (1969)

BUJNOCH, GLENN (G)
Cincinnati Bengals (1976-82)
Tampa Bay Buccaneers (1983-84)

BULLITT, JERRY (LB)
Washington Redskins (1984-86)

BULLITT, MELVIN (S)
Indianapolis Colts (2007-11)

MELVIN BULLITT

BULLOCK, RANDY (PK)
Houston Texans (2012-)

BUMGARDNER, MATT (WR)
New England Patriots (2000)

C

CAFFEY, LEE ROY (LB)
Philadelphia Eagles (1963)
Green Bay Packers (1964-69)
Chicago Bears (1970)
Dallas Cowboys (1971)
San Diego Chargers (1972)

CAMPBELL, DAN (TE)
New York Giants (1999-2002)
Dallas Cowboys (2003-05)
Detroit Lions (2006-08)
New Orleans Saints (2009)

RAY CHILDRESS

CANNON, BILLY, JR. (LB)
Dallas Cowboys (1984)

CARPENTER, RON (E)
San Diego Chargers (1964-65)

CARTER, GERALD (WR)
New York Jets (1980)
Tampa Bay Buccaneers (1981-87)

CARTER, JASON (WR)
Minnesota Vikings (2006)
Carolina Panthers (2007-09)

CHEEK, LOUIS (T)
Miami Dolphins (1988-89)
Dallas Cowboys (1990)
Philadelphia Eagles (1990)
Green Bay Packers (1991-92)

CHILDRESS, RAY (DE)
Houston Oilers (1985-1996)
Dallas Cowboys (1997)

CLARK, COREY (T)
San Diego Chargers (2008-10)

CLARK, MIKE (K)
Philadelphia Eagles (1963)
Pittsburgh Steelers (1964-67)
Dallas Cowboys (1968-71, 73)
Buffalo Bills (1972)

CLAY, HAYWARD (TE)
St. Louis Rams (1996-98)
Dallas Cowboys (1998-99)
Miami Dolphins (2000)

CLEAR, CAMERON (TE)
Pittsburgh Steelers (2015-)

COADY, RICH (SS)
St. Louis Rams (1999-2001)
Tennessee Titans (2002)
St. Louis Rams (2003-04)

COLE, CHRIS (WR)
Denver Broncos (2000-03)

COLLINS, CALVIN (C)
Atlanta Falcons (1997-2000)
Minnesota Vikings (2001)
Houston Texans (2002)
Pittsburgh Steelers (2003)

CONNELL, ALBERT (WR)
Washington Redskins (1997-2000)
New Orleans Saints (2001-02)

CONRAD, BOBBY JOE (WR)
Chicago-St. Louis Cardinals (1960-68)

CORRINGTON, KIP (DB)
Denver Broncos (1989-90)

CORYATT, QUENTIN (LB)
Indianapolis Colts (1992-1997)
Dallas Cowboys (1999-2000)

COSTON, FRED (C)
Philadelphia Eagles (1939)

CROOMS, CHRIS (DB)
Los Angeles Rams (1992)

CROW, JOHN DAVID (RB)
Chicago-St. Louis Cardinals (1958-64)
San Francisco 49ers (1965-68)

CUNNINGHAM, PAT (OL)
Indianapolis Colts (1990-91)

SAMMY DAVIS

Phoenix Cardinals (1992-93)
Minnesota Vikings (1995)
Oakland Raiders (1996-2000)

D

DARWIN, MATT (C)
Philadelphia Eagles (1986-90)

DAVIS, SAMMY (CB)
San Diego Chargers (2003-05)
San Francisco 49ers (2006)
Tampa Bay Buccaneers (2007-08)

DAUSIN, BRIAN (G)
Houston Gamblers (1984-85)

DEAN, JIMMY (T)
Houston Oilers (1978)

DENNARD, MARK (C)
Miami Dolphins (1979-83)
Philadelphia Eagles (1984-85)

DICKEY, CURTIS (RB)
Indianapolis Colts (1980-85)
Cleveland Browns (1985-86)

DUSEK, BRAD (LB)
Washington Redskins (1974-81)

E

EDWARDS, RON (DT)
Buffalo Bills (2001-05)
Kansas City Chiefs (2006-10)
Carolina Panthers (2009-12)

DAVE ELMENDORF

ELMENDORF, DAVE (S)
Los Angeles Rams (1971-79)

ENGLAND, ERIC (DL)
Arizona Cardinals (1994-1998)
Carolina Panthers (1998-2000)

EVANS, ROBERT (E)
Houston Oilers (1965)

EVANS, MIKE (WR)
Tampa Bay Buccaneers (2014-)

EVERETT, DESHAZOR (DB)
Tampa Bay Buccaneers (2015-)

F

FERGUSON, ROBERT (WR)
Green Bay Packers (2001-06)
Minnesota Vikings (2007-08)

FIELDS, EDGAR (DT)
Atlanta Falcons (1977-80)
Detroit Lions (1981)

FLEMONS, RONALD (DE)
Atlanta Falcons (2001-02)
Miami Dolphins (2004)

FONTENOT, JERRY (C)
Chicago Bears (1989-96)
New Orleans Saints (1997-03)
Cincinnati Bengals (2004)

FRANKLIN, TONY (PK)
Philadelphia Eagles (1979-83)
New England Patriots (1984-87)
Miami Dolphins (1988)

FRAZIER, DERRICK (DB)
Philadelphia Eagles (1993-95)
Indianapolis Colts (1996-97)

TERRENCE FREDERICK

FREDERICK, TERRENCE (DB)
Pittsburgh Steelers (2012)
New York Giants (2013)
New Orleans Saints (2014-)

FREY, DICK (DE)
Kansas City Chiefs (1960)
Houston Oilers (1961)

FULLER, JEFF (DB)
San Francisco 49ers (1984-89)

FULLER, JEFF (WR)
Miami Dolphins (2012)

G

GARRETT, SHANE (WR)
Cincinnati Bengals (1991)

GLENN, AARON (CB)
New York Jets (1994-2001)
Houston Texans (2002-04)
Dallas Cowboys (2005-06)
Jacksonville Jaguars (2007)

GLENN, JASON (OLB)
Detroit Lions (2001)
New York Jets (2001-04)
Miami Dolphins (2005)
Minnesota Vikings (2006)

GOODE, BOB (B)
Washington Redskins (1949-51, 1954-55)
Philadelphia Eagles (1955)

GOODSON, MIKE (RB)
Carolina Panthers (2009-11)
Oakland Raiders (2012)
New York Jets (2013)

GOODWIN, HUNTER (TE)
Minnesota Vikings (1996-98)
Miami Dolphins (1999-2001)
Minnesota Vikings (2002-03)

GORRER, DANNY (DB)
New Orleans Saints (2009-10)
Baltimore Ravens (2011-12)
Tampa Bay Buccaneers (2013-14)

GRAY, CYRUS (RB)
Kansas City Chiefs (2012-)

GRAY, TIM (DB)
St. Louis Cardinals (1975)
Kansas City Chiefs (1976-78)
San Francisco 49ers (1979)

JACOB GREEN

GREEN, JACOB (DE)
Seattle Seahawks (1980-92)

GREENE, DOUG (DB)
St. Louis Cardinals (1978)

GREER, DONOVAN (DB)
Atlanta Falcons (1997-1998)
Buffalo Bills (1999-2000)
Washington Redskins (2001)
Detroit Lions (2002)

GRIMES, LEE (OL)
Tampa Bay Buccaneers (2010)

GROCE, CLIF (RB)
Indianapolis Colts (1995-1998)
Cincinatti Bengals (1999-2001)
Houston Texans (2002)

GUTHRIE, KEITH (DL)
San Diego Chargers (1984)

H

HALL, DANTÉ (WR)
Kansas City Chiefs (2000-06)
St. Louis Rams (2007-08)

HALL, KEN (RB)
Chicago-St. Louis Cardinals (1959, 1961)
Houston Oilers (1960-61)

GEOFF HANGARTNER

HANGARTNER, GEOFF (C)
Carolina Panthers (2005-08)
Buffalo Bills (2009-11)
Carolina Panthers (2011-13)

HARDEMAN, D'ANDRE (RB)
St. Louis Rams (2000)

HARDY, DAVID (PLK)
Los Angeles Raiders (1987)

HARGETT, EDD (QB)
New Orleans Saints (1969-72)

HARRINGTON, CHRIS (DE)
Arizona Cardinals (2008)
Cincinnati Bengals (2009)
Jacksonville Jaguars (2009-10)

HARRIS, ROD (WR)
New Orleans Saints (1989)
Dallas Cowboys (1990)
Philadelphia Eagles (1990-91)

HARRISON, JARVIS (OL)
New York Jets (2015-)

HAYES, LESTER (DB)
Los Angeles Raiders (1977-86)

LESTER HAYES

HECTOR, JOHNNY (RB)
New York Jets (1983-92)

HILL, GREG (RB)
Kansas City Chiefs (1994-1997)
St. Louis Rams (1998-2000)

HOBBS, BILL (LB)
Philadelphia Eagles (1969-71)
New Orleans Saints (1972)

HODGE, LEROY (WR)
Detroit Lions (2000)

HOLDMAN, WARRICK (LB)
Chicago Bears (1999-2003)
Cleveland Browns (2004)
Washington Redskins (2005-06)

HOLLAND, JOHNNY (LB)
Green Bay Packers (1987-93)

HOPKINS, JERRY (LB)
Denver Broncos (1963-66)
Miami Dolphins (1967-68)
Oakland Raiders (1968)

HOWARD, TODD (LB)
Kansas City Chiefs (1987-88)

HOWELL, JOHN COTTON (E)
San Francisco 49ers (1948)

HUNT, JOEL (Asst. Coach)
Baltimore Colts (1947)

I

IRVIN, BARLOW (OL)
Buffalo Bills (1926-27)

J

JACKSON, EARNEST (RB)
San Diego Chargers (1983-84)
Philadelphia Eagles (1985-86)
Pittsburgh Steelers (1986-88)

JACKSON, ROBERT (LB)
Cleveland Browns (1978-81)
Atlanta Falcons (1982)

JACOBS, TRAMAIN (DB)
Baltimore Ravens (2014-)

JAMESON, MICHAEL (FS)
Cleveland Browns (2002-04)

JASPER, EDWARD (DT)
Philadelphia Eagles (1997-98)
Atlanta Falcons (1999-2003)

JENNINGS, BRANDON (DB)
Oakland Raiders (2000-02)
Houston Texans (2003)

JEROD-EDDIE, TONY (DL)
San Francisco 49ers (2012-)

JOECKEL, LUKE (OL)
Jacksonville Jaguars (2013-)

JOHNSON, BETHEL (WR)
New England Patriots (2003-05)
Minnesota Vikings (2006)

JOHNSON, BILL (C-LB)
San Francisco 49ers (1948-56)

JOHNSON, JERROD (QB)
Pittsburgh Steelers (2012)
Seattle Seahawks (2013)

JOLLY, JOHNNY (DT)
Green Bay Packers (2006-10, 2013)

JONES, GARY (DB)
Pittsburgh Steelers (1990-94)
New York Jets (1995-1998, 2001-02)

JONES, JEFF (OL)
Detroit Lions (1995-97)

JONES, MIKE (TE)
Minnesota Vikings (1990-93)
Indianapolis Colts (1993)

JONES, TOYA (DB)
San Francisco 49ers (1999)
Denver Broncos (2000)
Houston Texans (2002)

JOSEPH, KEITH (RB)
New Orleans Saints (2006)

JUDIE, CORYELL (DB)
Denver Broncos (2012)

K

KELM, LARRY (LB)
Los Angeles Rams (1987-92)

KENDRICK, JIM (T)
Chicago Bears (1924)
New York Giants (1927)

KENNEDY, MALCOME (WR)
New Orleans Saints (2015-)

KIEL, TERRENCE (SS)
San Diego Chargers (2003-06)

KIMBROUGH, JOHN (RB)
Los Angeles Dons (1946-48)

KRUEGER, CHARLES (E)
San Francisco 49ers (1959-73)

KRUEGER, ROLF (E)
St. Louis Cardinals (1969-71)
San Francisco 49ers (1972-74)

KUBALA, RAY (C)
Denver Broncos (1964-67)

KUBIAK, GARY (QB)
Denver Broncos (1983-91)
Asst. Coach
San Francisco 49ers (1994)
Denver Broncos (1995-06)
Head Coach
Houston Texans (2006-13)
Asst. Coach
Baltimore Ravens (2014)
Head Coach
Denver Broncos (2015-)

L

LABHART, TRAVIS (WR)
Houston Texans (2014-)

LAMBO, JOSH (PK)
San Diego Chargers (2015-)

LANE, JORVORSKIE (FB)
Miami Dolphins (2012)
Tampa Bay Buccaneers (2014-)

LARY, YALE (DB)
Detroit Lions (1952-53, 1956-64)

LECHLER, SHANE (P)
Oakland Raiders (2000-12)
Houston Texans (2013-)

LEWIS, DARREN (RB)
Chicago Bears (1991-92)
Green Bay Packers (1993)

SHANE LECHLER

LEWIS, MARK (TE)
Green Bay Packers (1985-87)
Detroit Lions (1987-88)

LEWIS, PATRICK (OL)
Green Bay Packers (2013)
Cleveland Browns (2013)
Jacksonville Jaguars (2013)
Seattle Seahawks (2014-)

LITTLE, JACK (T)
Baltimore Colts (1953-54)

LOFTON, STEVE (DB)
Phoenix Cardinals (1991-94)
Carolina Panthers (1995-1997)
New England Patriots (1998-2000)

M

MALENA, BEN (RB)
Dallas Cowboys (2014)

MALONE, C.C. (E)
Boston Redskins (1934-36)
Washington Redskins (1937-42)

MANZIEL, JOHNNY (QB)
Cleveland Browns (2014-)

MARSHALL, TANK (DT)
New York Jets (1977)

MATHEWS, JASON (OL)
Indianapolis Colts (1994-98)
Tennessee Titans (1999-08)

MATTHEWS, JAKE (OL)
Atlanta Falcons (2014-)

MATTHEWS, KEVIN (OL)
Tennessee Titans (2010-12)
Washington Redskins (2013)
Tennessee Titans (2013)
Carolina Panthers (2014)

MAXWELL, TOMMY (DB)
Baltimore Colts (1969-70)
Oakland Raiders (1971-73)
Houston Oilers (1974)

McCOY, JAMIE (FB)
St. Louis Rams (2010)
Philadelphia Eagles (2011)
Pittsburgh Steelers (2012-13)

McCRUMBLY, JOHN (LB)
Buffalo Bills (1975)

McELROY, LEELAND (RB)
Arizona Cardinals (1996-1998)
Denver Broncos (1999-2000)

McGEE, STEPHEN (QB)
Dallas Cowboys (2009-12)
Houston Texans (2013)

McILHANY, DAN (DB)
Los Angeles Rams (1965)

McKEEHAN, JAMES (TE)
Seattle Seahawks (1995)
Houston/Tennessee Oilers (1996-98)

McKINNEY, SETH (C)
Miami Dolphins (2002-05)
Cleveland Browns (2007-08)
Buffalo Bills (2009)

SETH McKINNEY

McKINNEY, STEVE (OG)
Indianapolis Colts (1998-2001)
Houston Texans (2002-07)

STEVE McKINNEY

McNEAL, REGGIE (WR)
Cincinnati Bengals (2006)

MICKENS, RAY (DB)
New York Jets (1996-03)
Cleveland Browns (2005)
New England Patriots (2006)

MIKESKA, RUSSELL (TE)
Atlanta Falcons (1979-83)

MICHAEL, CHRISTINE (RB)
Seattle Seahawks (2013-)

MILLER, VON (LB)
Denver Broncos (2011-)

VON MILLER

MILSTEAD, CHARLES (QB)
Houston Oilers (1960-61)

MITCHELL, BRANDON (DL)
New England Patriots (1997-2001)
Seattle Seahawks (2002-04)

MITCHELL, KEITH (LB)
New Orleans Saints (1997-2001)
Houston Texans (2002)
Jacksonville Jaguars (2003)

MONTGOMERY, JAMES B. (T)
Detroit Lions (1946)

MONTGOMERY, MIKE (DL)
Green Bay Packers (2005-09)
Minnesota Vikings (2010-11)

MOORE, ALLEN (E)
Green Bay Packers (1939)

MOORE, DAMONTRE (DE)
New York Giants (2013-)

MOORE, MACK (DE)
British Columbia Lions (1981-84)
Miami Dolphins (1985-86)
San Diego Chargers (1986)

MOORMAN, MO (G)
Kansas City Chiefs (1968-72)

MOSLEY, MIKE (WR)
Buffalo Bills (1982-84)

DON MUHLBACH

MUHLBACH, DON (LS)
Detroit Lions (2007-)

MURPHY, TERRENCE (WR)
Green Bay Packers (2005)

MURRAH, WILLIAM (OL)
Canton Bulldogs (1922)
St. Louis All-Stars (1923)

MYERS, FRANK (T)
Minnesota Vikings (1978-80)

N

NEALY, SPENCER (DL)
Minnesota Vikings (2014)

NGUYEN, DAT (LB)
Dallas Cowboys (1999-05)

NWACHUKWU, UZOMA (WR)
Houston Texans (2013-)

O

OBIOZOR, CYRIL (DL)
Green Bay Packers (2009-10)
Arizona Cardinals (2011)
Denver Broncos (2012)

DAT NGUYEN

OGBUEHI, CEDRIC (OL)
Cincinnati Bengals (2015)-

O'NEAL, STEVE (P)
New York Jets (1969-72)
New Orleans Saints (1973)

OSBORNE, RICHARD (TE)
New York Jets (1976)
Philadelphia Eagles (1976-78)
St. Louis Cardinals (1979)

P

PAINE, JEFF (LB)
Kansas City Chiefs (1984-85)

PANNELL, ERNIE (T)
Green Bay Packers (1941-42, 1945)

PARDEE, JACK (LB)
Los Angeles Rams (1957-70)
Washington Redskins (1971-72)
Head Coach
Chicago Bears (1975-77)
Washington Redskins (1978-80)
San Diego Chargers (1980-81)
Houston Gamblers (1984)
Houston Oilers (1990-95)

JACK PARDEE

PARKER, SIRR (RB)
San Diego Chargers (1999)
Carolina Panthers (2000)

PARMER, JAMES (RB)
Philadelphia Eagles (1948-56)

PATTERSON, LUCAS (OL)
Kansas City Chiefs (2011-12)

PEARCE, CHANCE (LS)
Houston Texans (2003)
Pittsburgh Steelers (2004)

PENRIGHT, JARROD (OLB)
Minnesota Vikings (2003)

PORTER, GREG (TE)
Houston Texans (2003)

PORTER, SEAN (LB)
Cincinnati Bengals (2013-)

PRICE, CHARLES (B)
Detroit Lions (1940-41, 1945)
Miami Seahawks (1946)

PRICE, TERRY (DE)
Chicago Bears (1990)

JORDAN PUGH

PUGH, JORDAN (DB)
Carolina Panthers (2010-12)
Washington Redskins (2012-13)
New Orleans Saints (2013)

PUGH, MARION (DB)
New York Giants (1941, 1945)

PYBURN, JACK (OT)
Miami Dolphins (1966-68)

R

RAVEN (SR.), FLOYD (DB)
Cincinnati Bengals (2015-)

REEVES, KEN (OG)
Philadelphia Eagles (1985-89)
Cleveland Browns (1990)

REUBER, ALAN (T)
Arizona Cardinals (2004)

RICHARDSON, BUCKY (QB)
Houston Oilers (1992-94)

RISIEN, CODY (G)
Cleveland Browns (1979-83; 85-89)

ROACHES, CARL (WR)
Houston Oilers (1980-84)
New Orleans Saints (1985)

ROBERTSON, HAROLD (LB)
Kansas City Chiefs (2002)

ROBINSON, JEROY (LB)
Denver Broncos (1990)
Phoenix Cardinals (1990)

ROBISON, TOMMY (OT)
Houston Gamblers (1984-85)
Green Bay Packers (1987-88)
Atlanta Falcons (1989)

ROBNETT, ED (FB/LB)
San Francisco 49ers (1947)

ROBNETT, MARSHALL (G)
Chicago Cardinals (1943, 45)
Pittsburgh Steelers (1944)

RODRIGUEZ, CHRISTIAN (LB)
Indianapolis Colts (2002)

ROGERS, CULLEN (RB)
Pittsburgh Steelers (1946)

ROPER, JOHN (LB)
Chicago Bears (1989-93)
Dallas Cowboys (1993)
Philadelphia Eagles (1993)

RUBY, MARTIN (T)
New York Giants (1946-50)
Saskatchewan Rough Riders (1951-54)

RUHMAN, CHRIS (OL)
San Francisco 49ers (1999)
Cleveland Browns (2000)
Denver Broncos (2001-02)

S

SADDLER, ROD (DE)
Phoenix Cardinals (1987-91)
Cincinnati Bengals (1991)

SANDERS, CHRIS (TE)
Washington Redskins (1996-98)

SANDERS, EUGENE (T)
Tampa Bay Buccaneers (1979-85)

SANDERS, THOMAS (RB)
Chicago Bears (1985-89)
Philadelphia Eagles (1990-91)

SAWYER, BUZ (P)
Dallas Cowboys (1987)

SCOTT, JOSEPH (RB/DB)
New York Giants (1948-53)

SILER, RICH (TE)
Miami Dolphins (1987)

SIMONINI, ED (LB)
Baltimore Colts (1976-81)
New Orleans Saints (1982)

SMITH, DETRON (FB)
Denver Broncos (1996-99, 2001)
Jacksonville Jaguars (2002)
Indianapolis Colts (2003)

DETRON SMITH

SMITH, HENRY (DT)
New England Patriots (2008)

SMITH, KEVIN (DB)
Dallas Cowboys (1992-2000)

SMITH, LIONEL (DB)
Dallas Cowboys (2012)
Detroit Lions (2013)

SMITH, ROBERT L. (FB)
Detroit Lions (1953-54)

SPARKMAN, ALAN (DT)
Los Angeles Rams (1948-49)

SPIKES, CAMERON (OL)
St. Louis Rams (1999-2001)
Houston Texans (2002)
Arizona Cardinals (2003-04)

STALLINGS, GENE
Asst. Coach
Dallas Cowboys (1972-85)
Head Coach
St. Louis Cardinals (1986-87)
Phoenix Cardinals (1988-89)

STANLEY, JIM
Head Coach
Michigan Panthers (1983-84)

STAUTZENBERGER, ODELL (OL)
Cleveland Rams, Buffalo Bills (1949-52)

STEGENT, LARRY (RB)
St. Louis Cardinals (1971)

STEWART, JONATHAN (LB)
St. Louis Rams (2013)

STUTZ, BOONE (LS)
Atlanta Falcons (2006-07)

SWILLEY, DENNIS (C)
Minnesota Vikings (1977-83)
Minnesota Vikings (1985-87)

SWOPE, RYAN (WR)
Arizona Cardinals (2013)

T

TANNEHILL, RYAN (QB)
Miami Dolphins (2012-)

TASSOS, DAMON (G)
Detroit Lions (1945-46)
Green Bay Packers (1947-49)

TAYLOR, CHRIS (WR)
Pittsburgh Steelers (2001)
Buffalo Bills (2002)
Houston Texans (2004)

TAYLOR, JAMAAR (WR)
New York Giants (2004-05)

TEAL, JIMMY (WR)
Buffalo Bills (1985-86)
Seattle Seahawks (1987-88)
Miami Dolphins (1988)

TEICHELMAN, LANCE (DL)
Indianapolis Colts (1994)

TEN NAPEL, GARTH (LB)
Detroit Lions (1976-77)
Atlanta Falcons (1978)

PAT THOMAS

TERRELL, STEVEN (DB)
Jacksonville Jaguars (2013)
Seattle Seahawks (2014-)

THOMAS, PAT (DB)
Los Angeles Rams (1976-82)
Asst. Coach
Indianapolis Colts (1996-2000)

THOMAS, RODNEY (RB)
Tennessee Titans (1995-2000)
Atlanta Falcons (2001)

RODNEY THOMAS

THOMAS, WILLIAM (LB)
Philadelphia Eagles (1991-99)
Oakland Raiders (2001-02)

THOMASON, JAMES (B)
Detroit Lions (1945)

TIDWELL, BILLY (RB)
San Francisco 49ers (1954)

TODD, DICK (RB)
Washington Redskins (1939-42, 1945-48)

TONEY, ANTHONY (RB)
Philadelphia Eagles (1986-90)

TRACEY, JOHN (LB)
St. Louis Cardinals (1959-60)
Philadelphia Eagles (1961)
Buffalo Bills (1962-67)

TUCKER, REX (OL)
Chicago Bears (1999-04)
St. Louis Rams (2005)
Detroit Lions (2006)

V

VALENTINE, IRA (RB)
Houston Oilers (1987)

VALLETTA, CHRIS (OL)
Tennessee Titans (2001)
New Orleans Saints (2002)

VICK, ROGER (RB)
New York Jets (1987-89)
Philadelphia Eagles (1990)

VINCENT, ANDY (OL)
Detroit Lions (2000-01)
Miami Dolphins (2002)

W

WALKER, DEREL (WR)
Tennessee Titans (2014)

WAKER, SKIP (RB)
Montreal Alouettes (1980-81)
Ottawa RoughRiders (1982-90)

WALLACE, AARON (LB)
Los Angeles Raiders (1990-97)

WALLACE, CODY (C)
San Francisco 49ers (2008-11)
Houston Texans (2012)
Tampa Bay Buccaneers (2013)
Pittsburgh Steelers (2014-)

WARREN, TY (DT)
New England Patriots (2003-10)
Denver Broncos (2011-12)

WASHINGTON, MICKEY (DB)
New England Patriots (1990-91)
Washington Redskins (1992)
Buffalo Bills (1993-94)
Jacksonville Jaguars (1995-97)
New Orleans Saints (1998)

WEBB, RICHMOND (OL)
Miami Dolphins (1990-2000)
Cincinatti Bengals (2001-02)

RICHMOND WEBB

WEBSTER, JASON (DB)
San Francisco 49ers (2000-03)
Atlanta Falcons (2004-06)
Buffalo Bills (2007)
New England Patriots (2008)

JASON WEBSTER

WELLBORN, JOE (C)
New York Giants (1966-67)

WHEELER, MARK (DL)
Tampa Bay Buccaneers (1992-95)
New England Patriots (1996-98)
Philadelphia Eagles (1999-2000)

WHITLEY, TAYLOR (G)
Miami Dolphins (2003-04)
Denver Broncos (2005)

WHITWELL, MIKE (DB/WR)
Cleveland Browns (1982-83)

WILDE, GEORGE (B)

PAT WILLIAMS

Washington Redskins (1947)

WILLIAMS, DOUG (OT)
Houston Oilers (1986-88)

WILLIAMS, GARRICK (LB)
Buffalo Bills (2012)

WILLIAMS, MIKE (CB)
Montreal Alouettes (1980-81)

WILLIAMS, PAT (DT)
Buffalo Bills (1997-04)
Minnesota Vikings (2005-11)

WILSON, FAYE (B)
Buffalo Rangers (1926)
New York Giants (1927-30)
Green Bay Packers (1931)
Detroit Lions (1932-33)

WILSON, ROBERT (RB)
Tampa Bay Buccaneers (1991)
Miami Dolphins (1995-96)

WINKLER, JIM (T)
Los Angeles Rams (1951-52)
Baltimore Colts (1953)

WOODSIDE, KEITH (RB)
Green Bay Packers (1988-91)
Dallas Cowboys (1992)

Y

BILLY YATES

YATES, BILLY (G)
Miami Dolphins (2003)
New England Patriots (2005-08)
Cleveland Browns (2009-11)

YOUNG, ROY (T)
Washington Redskins (1938)

Z

ZACHERY, JAMES (LB)
Montreal Alouettes (1980-84)
Edmonton Eskimos (1985-87)

AGGIES IN THE DRAFT

first-round picks highlighted

2015 (2)

CEDRIC OGBUEHI (OL)
1st (21st overall pick)—Cincinnati Bengals

JARVIS HARRISON (OL)
5th—New York Jets

2014 (3)

JAKE MATTHEWS (OL)
1st (6th overall pick)—Atlanta Falcons

MIKE EVANS (WR)
1st (7th overall pick)—Tampa Bay Buccaneers

JOHNNY MANZIEL (QB)
1st (22nd overall pick)—Cleveland Browns

2013 (5)

LUKE JOECKEL (OL)
1st (2nd overall pick)—Jacksonville Jaguars

CHRISTINE MICHAEL (RB)
2nd—Seattle Seahawks

DAMONTRE MOORE (DE)
3rd—New York Giants

SEAN PORTER (LB)
4th—Cincinnati Bengals

RYAN SWOPE (WR)
6th—Arizona Cardinals

2012 (4)

RYAN TANNEHILL (QB)
1st (8th overall pick)—Miami Dolphins

RANDY BULLOCK (PK)
5th—Houston Texans

CYRUS GRAY (RB)
6th—Kansas City Chiefs

TERRENCE FREDERICK (DB)
7th—Pittsburgh Steelers

2011 (1)

VON MILLER (LB)
1st (2nd overall pick)—Denver Broncos

2010 (1)

JORDAN PUGH (DB)
6th—Carolina Panthers

JAKE MATTHEWS

MIKE EVANS

JOHNNY MANZIEL

THE 2014 DRAFT FEATURED A TRIO OF AGGIES TAKEN IN THE FIRST ROUND

2009 (2)

STEPHEN McGEE (QB)
4th—Dallas Cowboys

MIKE GOODSON (RB)
4th—Carolina Panthers

2008 (5)

MARTELLUS BENNETT (TE)
2nd—Dallas Cowboys

CODY WALLACE (C)
4th—San Francisco 49ers

RED BRYANT (DT)
4th—Seattle Seahawks

CHRIS HARRINGTON (DE)
6th—Arizona Cardinals

COREY CLARK (T)
7th—San Diego Chargers

2006 (2)

JOHNNY JOLLY (DT)
6th—Green Bay Packers

REGGIE MCNEAL (WR)
6th—Cincinnati Bengals

2005 (4)

TERRENCE MURPHY (WR)
2nd—Green Bay Packers

GEOFF HANGARTNER (C)
5th—Carolina Panthers

MIKE MONTGOMERY (DT)
6th—Green Bay Packers

2004 (1)

JAMAAR TAYLOR (WR)
6th—New York Giants

2003 (6)

TY WARREN (DT)
1st—New England Patriots

SAMMY DAVIS (CB)
1st—San Diego Chargers

BETHEL JOHNSON (WR)
2nd—New England Patriots

TERRENCE KIEL (SS)
2nd—San Diego Chargers

TAYLOR WHITLEY (G)
3rd—Miami Dolphins

CHANCE PEARCE (DS)
7th—Houston Texans

2002 (2)

SETH MCKINNEY (OL)
3rd—Miami Dolphins

ROCKY BERNARD (DL)
5th—Seattle Seahawks

2001 (6)

ROBERT FERGUSON (WR)
2nd—Green Bay Packers

RON EDWARDS (DT)
3rd—Buffalo Bills

MICHAEL JAMESON (FS)
6th—Cleveland Browns

JASON GLENN (OLB)
6th—Detroit Lions

CHRIS TAYLOR (WR)
7th—Pittsburgh Steelers

RONALD FLEMONS (DE)
7th—Atlanta Falcons

2000 (4)

JASON WEBSTER (DB)
2nd—San Francisco 49ers

CHRIS COLE (WR)
3rd—Denver Broncos

SHANE LECHLER (P/PK)
5th—Oakland Raiders

DANTÉ HALL (RB)
5th—Kansas City Chiefs

1999 (6)

REX TUCKER (OL)
3rd—Chicago Bears

RICH COADY (DB)
3rd—St. Louis Rams

DAN CAMPBELL (TE)
3rd—New York Giants

DAT NGUYEN (LB)
3rd—Dallas Cowboys

WARRICK HOLDMAN (LB)
4th—Chicago Bears

CAMERON SPIKES (OL)
5th—St. Louis Rams

1998 (2)

CHRIS RUHMAN (OL)
2nd—San Francisco 49ers

STEVE MCKINNEY (OL)
3rd—Indianapolis Colts

1997 (4)

BRANDON MITCHELL (DL)
2nd—New England Patriots

ALBERT CONNELL (WR)
4th—Washington Redskins

CALVIN COLLINS (OL)
6th—Atlanta Falcons

EDWARD JASPER (DL)
6th—Philadelphia Eagles

LUKE JOECKEL

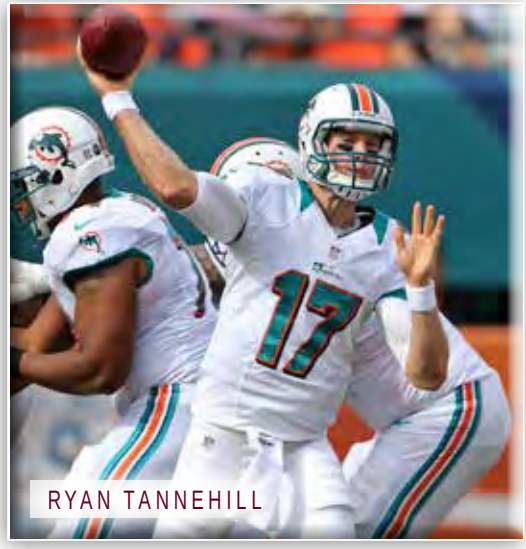
RYAN TANNEHILL

MIKE GOODSON

1996 (6)

REGGIE BROWN (LB)
1st—Detroit Lions

LEELAND MCELROY (RB)
2nd—Arizona Cardinals

RAY MICKENS (DB)
3rd—New York Jets

DETRON SMITH (RB)
3rd—Denver Broncos

HUNTER GOODWIN (TE)
4th—Minnesota Vikings

HAYWARD CLAY (TE)
6th—St. Louis Rams

1995 (2)

RODNEY THOMAS (RB)
3rd—Houston Oilers

ANTONIO ARMSTRONG (LB)
6th—San Francisco 49ers

1994 (6)

SAM ADAMS (DL)
1st—Seattle Seahawks

AARON GLENN (DB)
1st—New York Jets

GREG HILL (RB)
1st—Kansas City Chiefs

ERIC ENGLAND (DL)
3rd—Arizona Cardinals

JASON MATHEWS (OL)
3rd—Indianapolis Colts

LANCE TEICHELMAN (DL)
7th—Indianapolis Colts

1993 (3)

PATRICK BATES (DB)
1st—Los Angeles Raiders

MARCUS BUCKLEY (LB)
3rd—New York Giants

DERRICK FRAZIER (DB)
3rd—Philadelphia Eagles

1992 (8)

QUENTIN CORYATT (LB)
1st—Indianapolis Colts

KEVIN SMITH (DB)
1st—Dallas Cowboys

MARK WHEELER (DL)
3rd—Tampa Bay Buccaneers

CHRIS CROOMS (DB)
5th—Los Angeles Rams

KARY VINCENT (DB)
6th—New Orleans Saints

BUCKY RICHARDSON (QB)
8th—Houston Oilers

KEITH ALEX (OL)
9th—Atlanta Falcons

KEITH McAFEE (RB)
11th—San Diego Chargers

1991 (7)

ROBERT WILSON (FB)
3rd—Tampa Bay Buccaneers

WILLIAM THOMAS (LB)
4th—Philadelphia Eagles

MIKE ARTHUR (OL)
5th—Cincinnati Bengals

DENNIS RANSOM (TE)
6th—Washington Redskins

DARREN LEWIS (RB)
6th—Chicago Bears

LARRY HORTON (DB)
8th—Chicago Bears

SHANE GARRETT (WR)
9th—Cincinnati Bengals

1990 (8)

RICHMOND WEBB (OL)
1st—Miami Dolphins

AARON WALLACE (LB)
2nd—Los Angeles Raiders

MIKE JONES (TE)
3rd—Mnnesota Vikings

JEROY ROBINSON (LB)
4th—Denver Broncos

PAT CUNNNIGHAM (OL)
4th—Indianapolis Colts

MICKEY WASHINGTON (DB)
8th—Phoenix Cardinals

GARY JONES (DB)
9th—Pittsburgh Steelers

TERRY PRICE (DL)
10th—Chicago Bears

1989 (5)

JOHN ROPER (LB)
2nd—Chicago Bears

JERRY FONTENOT (OL)
3rd—Chicago Bears

ROD HARRIS (WR)
4th—Houston Oilers

DANA BATISTE (LB)
9th—Miami Dolphis

ADAM BOB (LB)
12th—New York Jets

1988 (4)

KEITH WOODSIDE (RB)
3rd—Green Bay Packers

LOUIS CHEEK (OL)
8th—Miami Dolphins

KIP CORRINGTON (DB)
9th—Detroit Lions

CHET BROOKS (DB)
11th—San Francisco 49ers

1987 (8)

ROGER VICK (RB)
1st—New York Jets

ROD BERNSTINE (TE/RB)
1st—San Diego Chargers

JOHNNY HOLLAND (LB)
2nd—Green Bay Packers

TODD HOWARD (LB)
3rd—Kansas City Chiefs

LARRY KELM (LB)
4th—Los Angeles Rams

ROD SADDLER (DL)
4th—St. Louis Cardinals

STEVE BULLITT (LB)
8th—Cleveland Browns

IRA VALENTINE (RB)
12th—Houston Oilers

1986 (6)

ANTHONY TONEY (RB)
2nd—Philadelphia Eagles

DOUG WILLIAMS (OL)
2nd—New York Jets

MATT DARWIN (OL)
4th—Philadelphia Eagles

DOMINGO BRYANT (DB)
6th—Pittsburgh Steelers

WAYNE ASBERRY (DB)
9th—Washington Redskins

RANDY DAUSIN (OL)
11th—Cleveland Browns

1985 (6)

RAY CHILDRESS (DL)
1st—Houston Oilers

MATT DARWIN (OL)
5th—Dallas Cowboys

JIMMY TEAL (WR)
5th—Kansas City Chiefs

KEN REEVES (OL)
6th—Philadelphia Eagles

MARK LEWIS (TE)
6th—Green Bay Packers

THOMAS SANDERS (RB)
9th—Chicago Bears

1984 (6)

BILLY CANNON (LB)
1st—Dallas Cowboys

JEFF FULLER (LB)
5th—San Francisco 49ers

JEFF PAINE (LB)
5th—Kansas City Chiefs

KEITH GUTHRIE (DL)
6th—San Diego Chargers

DON JONES (WR)
9th—Cleveland Browns

TOMMY ROBISON (OL)
SD (2nd)—Cleveland Browns

1983 (3)

JOHNNY HECTOR (RB)
2nd—New York Jets

EARNEST JACKSON (RB)
8th—San Diego Chargers

GARY KUBIAK (QB)
8th—Denver Broncos

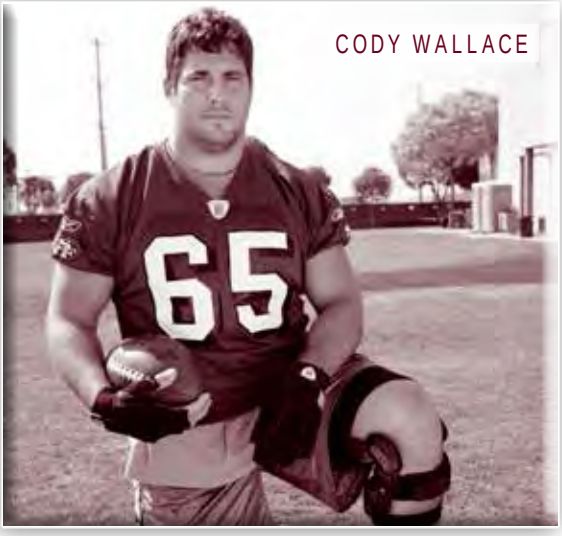
CODY WALLACE

1982 (2)

KEITH BALDWIN (DL)
2nd—Cleveland Browns

MIKE WHITWELL (WR)
6th—Cleveland Browns

1981 (2)

MIKE MOSLEY (WR)
3rd—Kansas City Chiefs

MACK MOORE (DL)
6th—Miami Dolphins

1980 (5)

CURTIS DICKEY (RB)
1st—Baltimore Colts

JACOB GREEN (DL)
1st—Seattle Seahawks

GERALD CARTER (WR)
9th—Tampa Bay Bucs

GEORGE WOODARD (RB)
11th—New Orleans Saints

JAMES ZACHRY (LB—DL)
11th—New York Jets

1979 (3)

TONY FRANKLIN (PK)
3rd—Philadelphia Eagles

CODY RISIEN (OL)
7th—Cleveland Browns

EUGENE SANDERS (DL)
8th—Tampa Bay Bucs

1978 (3)

FRANK MYERS (OL)
5th—Baltimore Colts

MARK DENNARD (OL)
10th—Miami Dolphins

MICHAEL WILLAMS (DB)
11th—Washington Redskins

1977 (6)

ROBERT JACKSON (LB)
1st—Cleveland Browns

DENNIS SWILLEY (TE)
2nd—Minnesota Vikings

TANK MARSHALL (DL)
3rd—New York Jets

EDGAR FIELDS (DL)
3rd—Atlanta Falcons

LESTER HAYES (DB)
5th—Oakland Raiders

JIMMY DEAN (DL)
4th—Kansas City Chiefs

1976 (10)

BUBBA BEAN (RB)
1st—Atlanta Falcons

PAT THOMAS (DB)
2nd—Los Angeles Rams

GLENN BUJNOCH (OL)
2nd—Cincinnati Bengals

ED SIMONINI (LB)
3rd—Baltimore Colts

GARTH TEN NAPLE (LB)
7th—Detroit Lions

JACKIE WILLIAMS (DB)
7th—Kansas City Chiefs

RICHARD OSBORNE (TE)
9th—Philadelphia Eagles

BRUCE WELCH (OL)
9th—Tampa Bay Bucs

SKIP WALKER (RB)
11th—Houston Oilers

CARL ROACHES (WR)
14th—Tampa Bay Bucs

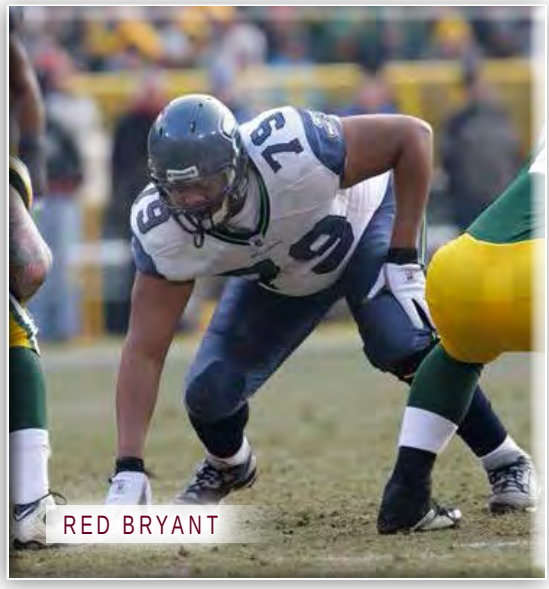
RED BRYANT

1975 (4)

TIM GRAY (DB)
1st—St. Louis Cardinals

JOHN MCCRUMBLY (LB)
5th—Kansas City Chiefs

JAMES DANIELS (DB)
7th—Oakland Raiders

RICKEY SEEKER (OL)
17th—Houston Oilers

1973 (5)

BRAD DUSEK (DB)
3rd—New England Patriots

DAVID CALLAWAY (OL)
9th—New England Patriots

JIM KRIMPKIN (OL)
10th—New York Jets

HOMER MAY (TE)
11th—New England Patriots

RALPH SACRA (OL)
14th—Philadelphia Eagles

1972 (2)

DAVID HOOT (DB)
3rd—Los Angeles Rams

LEONARD FOREY (OL)
6th—Cleveland Browns

1971 (2)

DAVE ELMENDORF (DB)
3rd—Los Angeles Rams

JIM SHEFFIELD (PK)
12th—Kansas City Chiefs

1970 (3)

LARRY STEGENT (RB)
1st—St. Louis Cardinals

BILLY BOB BARNETT (DL)
3rd—Kansas City Chiefs

BARNEY HARRIS (DB)
9th—Baltimore Colts

1969 (9)

TOMMY MAXWELL (DB)
2nd—Baltimore Colts

TOM BUCKMAN (TE)
12th—Green Bay Packers

GEORGE RESLEY (DL)
12th—Houston Oilers

STEVE O'NEAL (P)
13th—New York Jets

EDD HARGETT (QB)
16th—New Orleans Saints

WENDELL HOUSLEY (RB)
17th—Minnesota Vikings

ROLF KRUEGER (DL)
St. Louis Cardinals

KEVIN MATTHEWS

BILLY HOBBS (LB)
Philadelphia Eagles

BOB LONG (WR)
Chicago Bears

1968 (1)

MAURICE MOORMAN (OL)
1st—Kansas City Chiefs

1967 (4)

RANDY MATSON (OL)
5th—Atlanta Falcons

JACK PYBURN (OL)
11th—Miami Dolphins

ED BREDING (TE)
15th—Washingon Redskins

LARRY LEE (WR)
17th—Houston Oilers

1966 (9)

KEN MCLEAN, HB
8th—Green Bay Packers

PHIL SCOGGIN (P)
14th—Miami Dolphins

RANDY MATSON (OL)
17th—Baltimore Colts

1965 (2)

GENE RAY HINZE (OL)
18th—Kansas City Chiefs

BOBBY EVANS (OL)
18th—San Diego Chargers

1964 (2)

RAY KUBALA (OL)
7th—Denver Broncos

RON CARPENTER (WR)
12th—San Diego Chargers

1963 (3)

LEE ROY CAFFEY (LB)
4th—Houston Oilers

JERRY HOPKINS (OL)
4th—Houston Oilers

LEE ROY CAFFEY (LB)
7th—Philadelphia Eagles

GEORGE HOGAN (OL)
18th—Oakland Raiders

SAM BYER (LB)
22nd—Houston Oilers

1961 (1)

RANDY SIMS (RB)
18th—Green Bay Packers

1960 (3)

GALE OLIVER (OL)*
Dallas Texans

CHARLIE MILSTEAD (QB)*
San Diego Chargers

GORDON LEBOEUF (RB)*
New York Titans
** expansion draft*

1959 (2)

KEN BECK (OT)
4th—Chicago Cardinals

JOHN TRACEY (WR)
14th—Los Angeles Rams

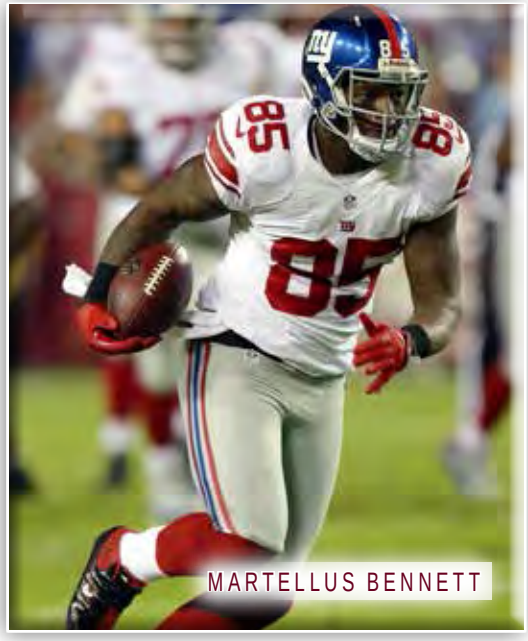
MARTELLUS BENNETT

1958 (6)

JOHN DAVID CROW (RB)
1st—Chicago Cardinals

CHARLES KRUEGER (OL)
1st—San Francisco 49ers

BOBBY JOE CONRAD (DB)
5th—New York Giants

BOBBY MARKS (DB)
8th—Los Angeles Rams

KEN HALL (RB)
14th—Baltimore Colts

RODDY OSBORNE (RB)
17th—Cleveland Browns

1957 (2)

JACK PARDEE (RB)
2nd—Los Angeles Rams

GEORGE GILLAR (B)
23rd—Detroit Lions

1956 (1)

JACK POWELL (OL)
8th—Detroit Lions

1955 (3)

FRED BROUSSARD (OL)
4th—Pittsburgh Steelers

ELWOOD KETTLER (QB)
14th—New York Giants

BERNIE SINCLAIR (WR)
29th—Pittsburgh Steelers

1954 (1)

DON ELLIS (DB)
5th—Baltimore Colts

1953 (3)

JACK LITTLE (OL)
5th—Baltimore Colts

DARROW HOOPER (OL)
10th—New York Giants

RAY GRAVES (RB)
27th—Baltimore Colts

1952 (6)

YALE LARY (DB)
3rd—Detroit Lions

BILLY TIDWELL (RB)
3rd—San Francisco 49ers

GLENN LIPPMANN (RB)
22nd—Chicago Cardinals

SAM MOSES (OL)
27th—Chicago Cardinals

HUGH MEYER (OL)
27th—Los Angeles Rams

RUSS HUDECK (OT)
29th—Dallas Texans

1951 (2)

BOB SMITH (RB)
4th—Cleveland Browns

BOB BATES (OC)
16th—Washington Redskins

1950 (1)

ANDY HILLHOUSE (WR)
12th—Los Angeles Rams

1949 (4)

BOB GOODE (RB)
1st—Washington Redskins

JIM WINKLER (OL)
2nd—San Francisco 49ers (AAFC Secret)

JIM WINKLER (OL)
3rd—Los Angeles Rams

BOB GOODE (RB)
13th—Chicago Bears

BOBBY GOFF (RB)
25th—Pittsburgh Steelers

1947 (4)

MONTE MONCRIEF (OL)
6th—Green Bay Packers

ED ROBNETT (FB / LB)
12th—San Francisco 49ers

BURYL BATY (DB)
19th—Detroit Lions

LEO DANIELS (OL)
23rd—Miami Dolphins

BOB TULIS (OT)
29th—Detriot Lions

1946 (7)

LYNN DICKEY (RB)
6th—Chicago Cardinals

GRANT DARNELL (OL)
7th—Green Bay Packers

MONTE MONCRIEF (OT)
10th—Washington Redskins

GEORGE STROHMEYER (OL)
11th—Los Angeles Rams

BOB BUTCHOFSKY (DB)
14th—Washington Redskins

MARION FLANAGAN (DB)
24th—Washington Redskins

JIM HALLMARK (DB)
26th—Los Angeles Rams

1945 (2)

ED DUSEK (DL)
29th—Chicago Cardinals

OTTO PAYNE (OL)
30th—Chicago Cardinals

1944 (2)

LEO DANIELS (OL)
12th—Chicago Cardinals

BOB BUTCHOFSKY (DB)
28th—Green Bay Packers

1943 (5)

BILL HENDERSON (WR)
7th—Cleveland Rams

CULLEN ROGERS (RB)
16th—Cleveland Rams

FELIX BUCEK (OL)
17th—Pittsburgh Steelers

1942 (2)

MARTIN RUBY (OT)
3rd—Chicago Bears

WILLIE ZAPALAC (RB)
6th—Los Angeles Dons

1941 (7)

JOHN KIMBROUGH (RB)
1st—Chicago Cardinals

JIM THOMASON (RB)
1st—Detroit Lions

MARION PUGH (QB)
2nd—Philadelphia Eagles

MARSHALL ROBNETT (OT)
6th—Chicago Cardianls

ERNIE PARNELL (OL)
14th—Green Bay Packers

BILL CONATSER (DB)
14th—Philadelphia Eagles

CHARLEY HENKE (OL)
19th—Philadelphia Eagles

1940 (1)

JOE BOYD (OT)
4th—Washington Redskins

1939 (4)

DICK TODD (RB)
3rd—Washington Redskins

FRED COSTON (DB)
5th—Philadelphia Eagles

RANKIN BRITT (OL)
9th—Philadelphia Eagles

BRUNO SCHROEDER (DL)
10th—New York Giants

1938 (2)

JOE ROUTT (OG)
2nd—Cleveland Rams

ROY YOUNG (OT)
5th—Washington Redskins

STEPHEN McGEE

adidas
TEXAS

adidas
ATM